

SUMMARY OF PROPOSED COMMITTEE DRAFT:

**RESOLUTION 20-315
APPROVING A CONCEPTUAL PLAN FOR AN INTERIM PLANNED
DEVELOPMENT-TRANSIT (IPD-T) PROJECT FOR THE ALA MOANA PLAZA
DEVELOPMENT PROJECT.**

THE PROPOSED CD1 makes the following amendments:

- A. Revises the resolution title to read as follows:

"APPROVING A CONCEPTUAL PLAN FOR AN INTERIM PLANNED
DEVELOPMENT-TRANSIT PROJECT FOR THE ALA MOANA PLAZA
DEVELOPMENT."
- B. Adds a second WHEREAS clause to provide that the Project site is a part of the joint development of 11 parcels that encompass the Ala Moana Center ("AMC"), an office building, multifamily dwellings, and associated private roadways.
- C. In the third WHEREAS clause, clarifies the description of the Project.
- D. In the fifth and seventh WHEREAS clauses, provides that the DPP's findings and recommendations on the Project, dated November 13, 2020, were received by the Council as Departmental Communication 752 (2020) on November 13, 2020.
- E. Deletes Condition B (relating to maximum density) because, after including the Project's density, the density for the 11-parcel joint development zoning lot is a floor area ratio ("FAR") of 1.8, which is less than the maximum FAR of 2.5 for the joint development lot. Realphabetizes subsequent conditions.
- F. In realphabetized Condition D, provides that the minimum number of off-street vehicle parking spaces for the Project is 619 (rather than the 843 parking spaces required under the LUO), and clarifies that 220 new spaces will be located in the Project's parking podium, and 399 spaces will be located elsewhere on the AMC joint development lot, or leased offsite.
- G. In realphabetized Condition E.1, clarifies the Project's affordable housing requirements, and requires the Applicant to execute and record an affordable housing agreement with the State Bureau of Conveyances or the State Land Court, or both as appropriate.
- H. In realphabetized Condition E.3, separates the bicycle sharing station requirements into separate paragraphs, and adds paragraph E.3.b to require the Applicant to provide a flat surface (approximately 550 square feet) in an area that receives sunlight.

- I. Revises realphabetized Condition E.5 to require the Applicant to grant easements on, over, and across the following streets in favor of the City for public right-of-way ("ROW") access:
1. Kona Street between Piikoi Street and Atkinson Drive;
 2. Kona Iki Street between Kapiolani Boulevard and Kona Street;
 3. Keeaumoku Street between Kapiolani Boulevard and Kona Street; and
 4. Mahukona Street between Kapiolani Boulevard and Atkinson Drive.

Requires the Applicant to execute and record with the State Bureau of Conveyances, or the State Land Court, or both as appropriate, easements, restrictive covenants, or similar instruments, in favor of the City, to require the specified streets to remain accessible to the public on an ongoing and uninterrupted basis in perpetuity, and require the owner of those streets to maintain the streets on an ongoing basis.

- J. In realphabetized Condition E6, separates the intersection and ROW improvements into separate paragraphs, and:
1. References the transportation impact assessment ("TIA") required under Condition J.2;
 2. Requires an implementation schedule; and
 3. Provides that the Applicant is required to coordinate demolition and construction work on the Project's ROW improvements with HART to reduce the period of time the ROW is under construction, and ensure that new ROW infrastructure improvements do not create obstructions or conflicts with rail transit construction (instead of referencing a deferred agreement between the Applicant and HART to coordinate Project and rail transit construction).
- K. In realphabetized Condition E.7, relating to improved connectivity for pedestrian and bicycle paths, references the improved connectivity plan required under Condition F.10.
- L. In realphabetized Condition F.8, relating to updated Project floor plans, references the affordable housing requirements in Condition E.1.
- M. Combines Condition I and former Condition L (and all subdivisions thereunder), relating to transportation and traffic considerations, and clarifies the conditions. Realphabetizes subsequent conditions.

- N. In realphabetized Condition I.2.b, relating to multimodal intersection improvements, references the easement requirements in Condition E.5.
- O. Deletes former Condition J, relating to a monetary contribution to be used toward Honolulu Fire Department facilities in the Ala Moana and Kakaako neighborhoods. Realphabetizes subsequent conditions.
- P. Moves former Condition N, relating to a post traffic management plan ("TMP") and post traffic impact analysis report ("TIAR"), to realphabetized Conditions J.3 and J.4, respectively. Realphabetizes subsequent conditions.
- Q. Conforms realphabetized Condition O to the standard condition used in IPD-T resolutions relating to conformity with the conceptual plan approved in the resolution.
- R. Adds a BE IT FURTHER RESOLVED clause to include standard Council findings for IPD-T projects.
- S. Makes miscellaneous technical and nonsubstantive amendments.

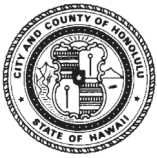

CITY COUNCIL

CITY AND COUNTY OF HONOLULU
HONOLULU, HAWAII

No. 20-315, CD1
PROPOSED

RESOLUTION

APPROVING A CONCEPTUAL PLAN FOR AN INTERIM PLANNED DEVELOPMENT-TRANSIT PROJECT FOR THE ALA MOANA PLAZA DEVELOPMENT.

WHEREAS, on August 14, 2020, the Department of Planning and Permitting ("DPP") accepted the application (File No. 2020/SDD-45) of Brookfield Properties (the "Applicant") for an interim planned development-transit ("IPD-T") permit to redevelop 78,976 square feet of land zoned BMX-3 Community Business Mixed-Use District, with a mixed-use development in the Ala Moana neighborhood, located at 451 Piikoi Street, and identified as Tax Map Keys 2-3-038:003 and a portion of 2-3-038:014 (the "Project"); and

WHEREAS, the Project site is a part of the joint development of 11 parcels totaling approximately 2,713,029 square feet (2,457,007 square feet excluding right-of-ways and access easements) that encompasses the Ala Moana Center ("AMC"), an office building, multifamily dwellings, and associated private roadways; the 11 joint development parcels are considered one zoning lot for purposes of the Land Use Ordinance ("LUO"); and

WHEREAS, as proposed, the Project will include the demolition of the existing commercial structures and the development of a 40-story, 400-foot high residential tower with 583 rental units (459 market-rate units and 124 affordable units) on a five-story parking podium with 220 vehicle parking spaces and 20 motorcycle parking spaces; private residential amenity areas, approximately 1,570-square feet of commercial space, short- and long-term bicycle parking, and other ground floor pedestrian improvements; and

WHEREAS, on September 30, 2020, the DPP held a public hearing, which was attended by the Applicant, the Applicant's agent, DPP staff members, Department of Information Technology staff members, and approximately 72 members of the public (in-person and remotely via video conference or telephone); testimony was received from ten members of the public at the hearing; and

WHEREAS, on November 13, 2020, the DPP, having duly considered all evidence and reports of said public hearing and the review of guidelines established in LUO Sections 21-2.110-2 and 21-9.100-5, completed its report and transmitted its findings and recommendation of approval to the Council by Departmental Communication 752 (2020); and

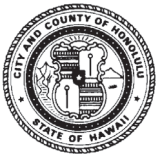

RESOLUTION

WHEREAS, the conceptual plan for the Project is set forth in the exhibits attached hereto as Exhibits A through X, and is further described in Departmental Communication 752 (2020), all of which are incorporated herein by this reference; and

WHEREAS, the City Council, having received the findings and recommendation of the DPP on November 13, 2020, and having duly considered the matter, desires to approve the conceptual plan for the Project, subject to the conditions enumerated below; now, therefore,

BE IT RESOLVED by the Council of the City and County of Honolulu that the conceptual plan for the IPD-T Project is approved, subject to the following conditions:

- A. After adoption of this resolution by the City Council, the Applicant shall submit to the DPP for review and approval, an application for a major special district permit ("Major SD Permit"), including detailed Project plans and drawings.
- B. The maximum height of the Project is 400 feet. Rooftop structures must conform to LUO Section 21-4.60(c).
- C. Project encroachment into the Kona Street height setback is permitted to a maximum depth of 21 feet.
- D. The minimum number of off-street vehicle parking spaces for the Project is 619 (rather than the 843 parking spaces required under the LUO). 220 new spaces will be located in the Project's parking podium, and 399 spaces will be located elsewhere on the AMC joint development lot, or leased offsite.
- E. The Applicant shall provide the following community benefits:
 - 1. A minimum of 20 percent of the total Project residential dwelling units must be affordable units rented to households earning 80 percent and below of the area median income ("AMI") for Honolulu, and must remain affordable for a period of at least 45 years. The affordable units must comply with the City's affordable housing rules ("AH Rules"), including requiring an affordable unit mix that is consistent with the market-rate unit mix, and application of the room factor. Prior to the issuance of a certificate of occupancy for the Project, the Applicant shall execute an affordable housing agreement with the City, and record the agreement with the State Bureau of Conveyances or the Office of the Assistant Registrar of the State Land Court, or both as appropriate.

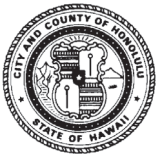

RESOLUTION

2. A minimum of 10 car-share spaces and vehicles. The car-share spaces must be publicly accessible at all times and not limited to use by Project tenants. Car-share spaces may count toward the Project's minimum number of parking spaces. Prior to the issuance of a certificate of occupancy for the Project, the Applicant shall provide to the DPP a copy of an agreement with a car-share organization for use of the Project premises.
3. A bicycle sharing station that is conveniently located on the Project site and publicly accessible as follows:
 - a. The Applicant shall execute an agreement with Bikeshare Hawaii, or a current City bicycle sharing partner, to fund, construct, and provide space for an onsite bicycle sharing station with a minimum of 20 total docking stalls and bicycles, or as deemed appropriate by Bikeshare Hawaii or a current bicycle sharing partner;
 - b. The Applicant shall provide a flat surface, approximately 550 square feet in area (50 feet by 11 feet), in an area that receives at least four hours of sunlight per day; and
 - c. Prior to the issuance of a certificate of occupancy for the Project, the Applicant shall provide to the DPP a copy of the agreement with Bikeshare Hawaii or a current bicycle sharing partner.
4. Prior to the issuance of any foundation permit for the Project, the Applicant shall make a monetary contribution in the amount of \$140,000 to the City, to be used toward coordinated complete streets improvements in the Ala Moana Neighborhood Transit-Oriented Development ("TOD") Plan area, such as a protected bicycle lane on Piikoi Street and connection to the Pensacola protected bicycle lane through Waimanu Street (or similar route), or other improvements intended to improve the complete streets network.
5. Easements on, over, and across the following streets in favor of the City for public right-of-way ("ROW") access:
 - a. Kona Street between Piikoi Street and Atkinson Drive;
 - b. Kona Iki Street between Kapiolani Boulevard and Kona Street;

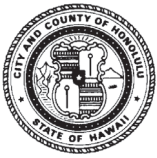

RESOLUTION

- c. Keeaumoku Street between Kapiolani Boulevard and Kona Street;
and
- d. Mahukona Street between Kapiolani Boulevard and Atkinson Drive.

Prior to issuance of any building permit for the Project, the Applicant shall execute and record with the State Bureau of Conveyances, or the Office of the Assistant Registrar of the State Land Court, or both as appropriate, easements, restrictive covenants, or similar instruments, in favor of the City, to require the specified streets to remain accessible to the public on an ongoing and uninterrupted basis in perpetuity, and require the owner of those streets to maintain the streets on an ongoing basis. The Applicant shall submit a copy of the recorded easements, restrictive covenants, or similar instruments to the DPP.

- 6. Implementation of intersection and ROW improvements to address safety on Piikoi Street and Kona Street, as recommended in the transportation impact assessment ("TIA") required under Condition J.2 as follows:
 - a. Prior to the issuance of any building permit (including demolition permit) for the Project, the Applicant shall submit to the DPP and the Department of Transportation Services ("DTS") for review and approval plans and an implementation schedule for the multi-modal infrastructure improvements; and
 - b. The Applicant shall coordinate demolition and construction work on the Project's ROW improvements with the Honolulu Authority for Rapid Transportation ("HART") to reduce the period of time the ROW is under construction, and ensure that new ROW infrastructure improvements do not create obstructions or conflicts with rail transit construction.
- 7. Improved connectivity for the pedestrian and bicycle paths on and around the Project site that connect to the ROWs, planned rail transit station, adjacent parcels, and surrounding amenities, as detailed in Condition F.10.
- F. The Project's application for the Major SD Permit must include updated plans showing the following.

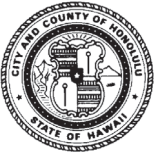

CITY COUNCIL

CITY AND COUNTY OF HONOLULU
HONOLULU, HAWAII

No. 20-315, CD1

RESOLUTION

1. A revised ground-floor plan that shows the distance from the property lines and street frontage to the ground floor structures; sidewalk widths; location of outdoor dining and open space areas; screening and facade improvements; ground floor street frontage transparency percentages (not including the AMC mauka parking structure, parklet, or other blank walls in the base calculation); landscaping; pedestrian amenities; and other improvements that create a robust pedestrian environment. Justification must be provided if flexibility is being requested with respect to build-to lines.
2. Detailed landscaping plans and revised streetscape sections in accordance with TOD recommendations for tree types and orientation of plantings on the outer edge (street-side) of the sidewalk.
3. Any outdoor dining features and street furniture (as applicable).
4. Landscaping and screening, consisting of a green wall, hanging plants, or an architecturally integrated false façade to screen any existing or proposed parking structures on the ground floor and concourse level.
5. Detailed specifications and a narrative description ensuring that Project building materials, finishes, and colors are nonreflective, subdued in nature, compatible with nearby structures, and meet LUO restrictions for sunlight reflection and glare prevention, as appropriate.
6. Enhanced activation and details of programming for the ground floor of existing or proposed parking structures, including but not limited to scheduling of at least six planned public events annually. Active programming must continue until the Applicant and the City execute an agreement for the conversion of a portion of the AMC mauka parking structure along Kona Street into a bus transit center.
7. Bicycle parking and bicycle sharing station details, including the location of all spaces, number of spaces, and rack types.
8. Updated floor plans and unit mix schedule with preliminary affordable housing unit calculations showing compliance with Condition E.1, including the AH Rules.

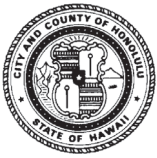

RESOLUTION

9. Details of ROW improvements, including details of the materials, finish, and color of the sidewalk areas.
 10. An improved connectivity plan showing clearly marked pedestrian and bicycle paths from the AMC mauka parking structure to the ROWs, planned rail transit station, adjacent parcels, and other surrounding amenities.
 11. Proposed wayfinding signs and their locations.
- G. Prior to submitting an application for any grading permit or building permit for the Project, whichever occurs first, the Applicant shall submit to the DPP a copy of an Archaeological Inventory Survey ("AIS") report that has been approved by the Department of Land and Natural Resources, State Historic Preservation Division ("SHPD"), and commit in writing to implement all mitigation measures and protocols for archaeological historic properties and cultural resources recommended in the AIS, including but not limited to discovery of iwi on the Project site. Alternatively, the Applicant may submit to the DPP a copy of a letter from SHPD indicating that an AIS is not required.
- H. Prior to submitting an application for any foundation permit for the Project, the Applicant shall implement the recommendations of the wind study and wind tunnel test if the affected Level 6 outdoor amenity deck will be used to satisfy park dedication requirements.
- I. Prior to the issuance of any building permit (including demolition permit) for the Project, the Applicant shall submit the following to the DPP Traffic Review Branch and the DTS Regional Planning Branch for review and approval.
1. A timeline with anticipated dates for obtaining major building permits for demolition and construction work, and the expected date of occupancy. The timeline must identify submission dates for a construction management plan ("CMP"), TIA, traffic management plan ("TMP"), and updates to or validation of the findings of the traffic impact analysis report ("TIAR") dated July 7, 2020.
 2. A TIA that examines the vehicle, pedestrian, bicycle, and public transit stress and comfort levels at nearby intersections and Project access driveways, and recommends measures to mitigate these impacts, including:

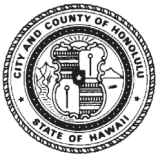

RESOLUTION

- a. An optimization study of the traffic signal at the intersection of Piikoi Street and Kona Street, including the effect of timing on vulnerable users; intersection design improvements (such as lane reductions and curb extensions) to shorten pedestrian crossing distances, improve line of sight, and increase sidewalk capacity; and leading bicycle intervals or other signal changes to facilitate bicycle movement on the planned Piikoi St. protected bicycle lane;
 - b. A detailed description of the Project's proposed multimodal intersection improvements, including changes to medians, easements required under Condition E.5, and bicycle sharing facilities; and
 - c. A parking study that evaluates parking use, parking turnover throughout the day, justification for proposed parking spaces, and consideration of parking management alternatives, such as shared-parking agreements or a park-and-ride facility.
3. A TMP based on the TIA, which must include transportation mode share performance targets and a schedule for achieving such targets relating to:
- a. Traffic demand management ("TDM") strategies to minimize the amount of vehicular trips for daily activities by tenants and employees, which may include carpooling and ride-sharing programs; transit, bicycle and pedestrian incentives; and other similar measures;
 - b. A bicycle plan that identifies the location, number of spaces, and signage for bicycle racks; and bicycle circulation patterns;
 - c. A pedestrian circulation plan that provides accessibility and connectivity to the surrounding public sidewalks and street intersections, showing safe routes to the planned rail transit station and surrounding activities, and a determination of effective sidewalk widths based on complete streets principles; and
 - d. A parking management plan ("PMP") that includes an analysis of Project parking, loading, and valet operations. Due to the proposed physical separation between the two-lanes within the porte-cochere, the PMP must identify which lane is the bypass lane, indicate how traffic control will be managed, and clearly show that



RESOLUTION

the two porte-cochere lanes will not operate as two separate drop-off and pickup areas.

A post TMP will be required approximately one year after a certificate of occupancy is issued for the Project, to validate the effectiveness of the TDM strategies identified in the initial TMP.

4. An updated TIAR that includes supplemental studies and additional TIA data and analyses to:
 - a. Reflect any changes in driveway operations; and
 - b. Indicate what entity is responsible for installing the traffic signal at the intersection of Keeaumoku Street and Kona Street (identified in the initial July 2020 TIAR), and provide a traffic signal installation schedule.

A new TIAR may be required if there is a significant change to the scope or timing of the major work items contained in the initial report. A post TIAR will be required approximately one year after a certificate of occupancy is issued for the Project, to validate traffic projections, distribution, and assignment identified in the updated or new TIAR.

- J. Prior to the issuance of a certificate of occupancy for the Project, the Applicant shall submit to the DPP for review and approval:
 1. An updated street tree plan; and
 2. An annual schedule of at least six planned public events per year that will use the AMC mauka parking structure for transit- and pedestrian-oriented patrons.
- K. The Applicant shall be responsible for coordinating construction of the Project with applicable governmental agencies, and ensuring that the Project complies with all applicable laws and regulations.
- L. The Applicant shall be responsible for the maintenance of all constructed improvements not otherwise accepted by the City or State for maintenance.
- M. Approval of the Project's conceptual plan does not constitute compliance with LUO or other governmental agency requirements, including building permit

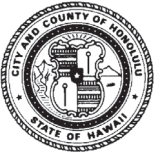

CITY COUNCIL

CITY AND COUNTY OF HONOLULU
HONOLULU, HAWAII

No. 20-315, CD1

RESOLUTION

approvals. They are subject to separate review and approval. The Applicant shall be responsible for ensuring that the final plans for the Project comply with all applicable LUO and other governmental provisions and requirements.

- N. The Applicant shall obtain a building permit for the Project within five years after the date of issuance of a Major SD Permit for the Project. Failure to obtain a building permit within this period will render null and void this resolution and all approvals issued hereunder, provided that this period may be extended as follows:
1. The DPP Director may extend this period if the Applicant demonstrates good cause, but the period must not be extended beyond one year from the initial deadline without the approval of the City Council, which may grant or deny the approval in its complete discretion.
 2. If the Applicant requests an extension beyond one year from the initial deadline and the DPP Director finds that the Applicant has demonstrated good cause for the extension, the Director shall prepare and submit to the Council a report on the proposed extension, which should include the Director's findings and recommendations thereon, and a proposed resolution approving the extension. The Council may approve the proposed extension or an extension for a shorter or longer period, or deny the proposed extension, by resolution.
 3. If the Council fails to take final action on the proposed extension within the first to occur of: (1) 60 days after receipt of the DPP Director's report, or (2) the Applicant's then-existing deadline for obtaining a building permit; the extension is deemed denied.
- O. The Project must conform to the conceptual plan approved hereby and all conditions established herein. Any changes to the conceptual plan will require a new application and approval by the Council. The DPP Director may approve changes to the Project that do not significantly alter the size or nature of the Project, if the changes remain in conformance with the conceptual plan and the conditions herein. Any increase in height or density of the Project will be considered a significant alteration and a change to the conceptual plan; and

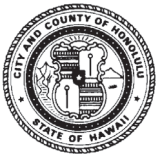

CITY COUNCIL

CITY AND COUNTY OF HONOLULU
HONOLULU, HAWAII

No. 20-315, CD1

RESOLUTION

BE IT FURTHER RESOLVED that the Council finds as follows with respect to the conceptual plan for the Project, as conditioned herein:

1. The Project concept, as a unified plan, is in the general interest of the public;
2. The requested Project boundaries and requested flexibility with respect to development standards relating to building height limits, height setbacks, and off-street parking requirements are generally consistent with the objectives of the transit-oriented development and the provisions enumerated in ROH Section 21-9.100-4;
3. The requested flexibility with respect to the development standards relating to building height limits, height setbacks, and off-street parking requirements are commensurate with the public amenities and community benefits proposed; and
4. The public amenities proposed will produce timely, demonstrable benefits to the community, support transit ridership, and implement the vision established in ROH Section 21-9.100-4; and

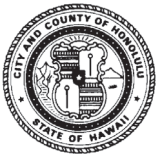

CITY COUNCIL

CITY AND COUNTY OF HONOLULU
HONOLULU, HAWAII

No. 20-315, CD1

RESOLUTION

BE IT FINALLY RESOLVED that copies of this resolution be transmitted to Kathy K. Sokugawa, Acting Director, Department of Planning and Permitting, 650 South King Street, 7th Floor, Honolulu, Hawaii, 96813; GGP Ala Moana, LLC, 1003 Bishop Street, Suite 2288, Honolulu, Hawaii, 96813; and Keith Kurahashi, R. M. Towill Corporation, 2024 North King Street, Suite 200, Honolulu, Hawaii, 98619.

INTRODUCED BY:

Ann Kobayashi (br)

DATE OF INTRODUCTION:

November 16, 2020
Honolulu, Hawaii

Councilmembers

Exhibit A

site

Joint Development
(2005/CUP-23)

**2,457,007 square feet
(56.4 Acres)*
*not including ROW**

Exhibit A

site

Joint Development
(2005/CUP-23)

**2,457,007 square feet
(56.4 Acres)*
*not including ROW**

Exhibit A

site

Joint Development
(2005/CUP-23)

**2,457,007 square feet
(56.4 Acres)***
*not including ROW

Exhibit A

site

Joint Development
(2005/CUP-23)

**2,457,007 square feet
(56.4 Acres)***
*not including ROW

Exhibit A

site

Joint Development (2005/CUP-23)

**2,457,007 square feet
(56.4 Acres)*
*not including ROW**

Exhibit B

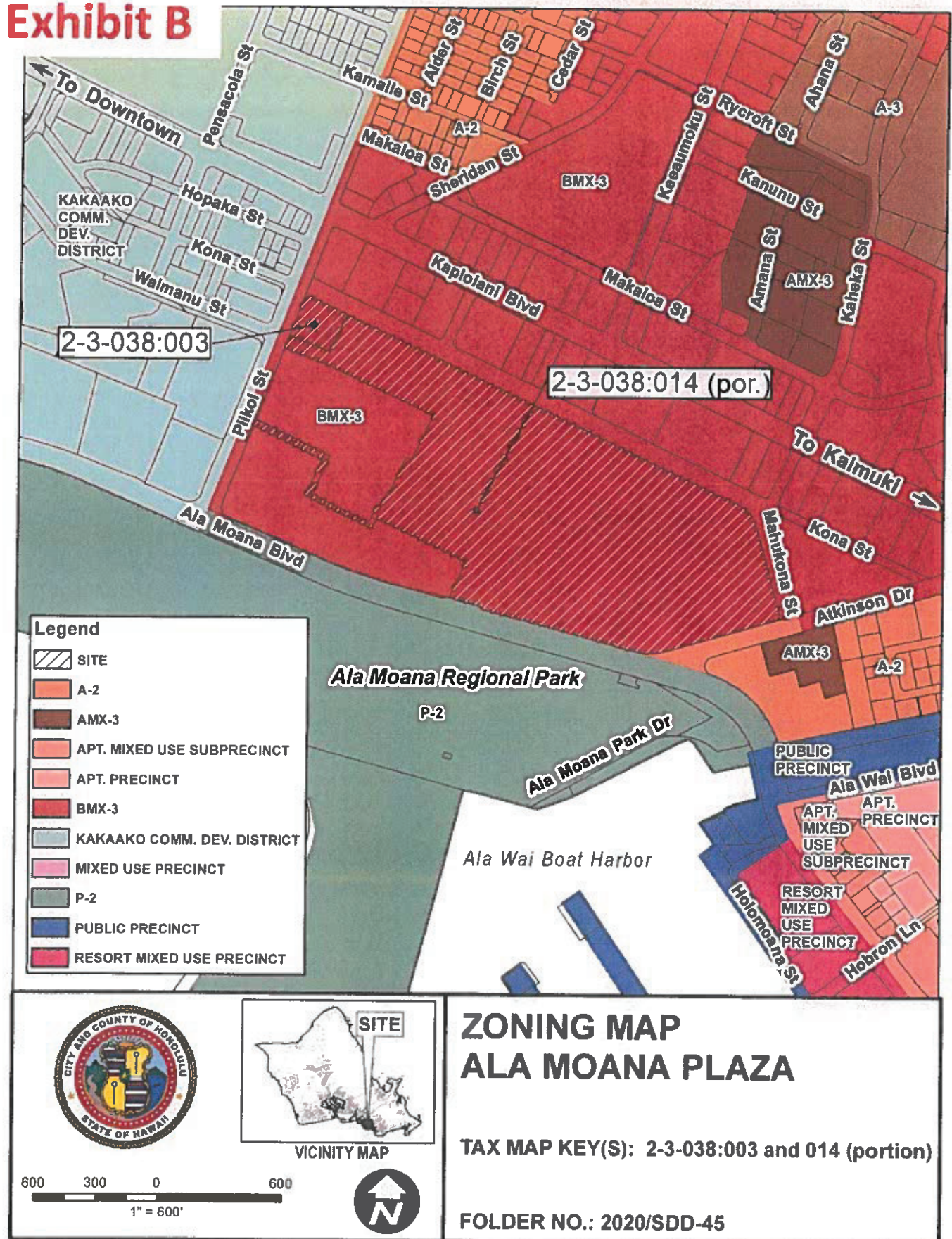

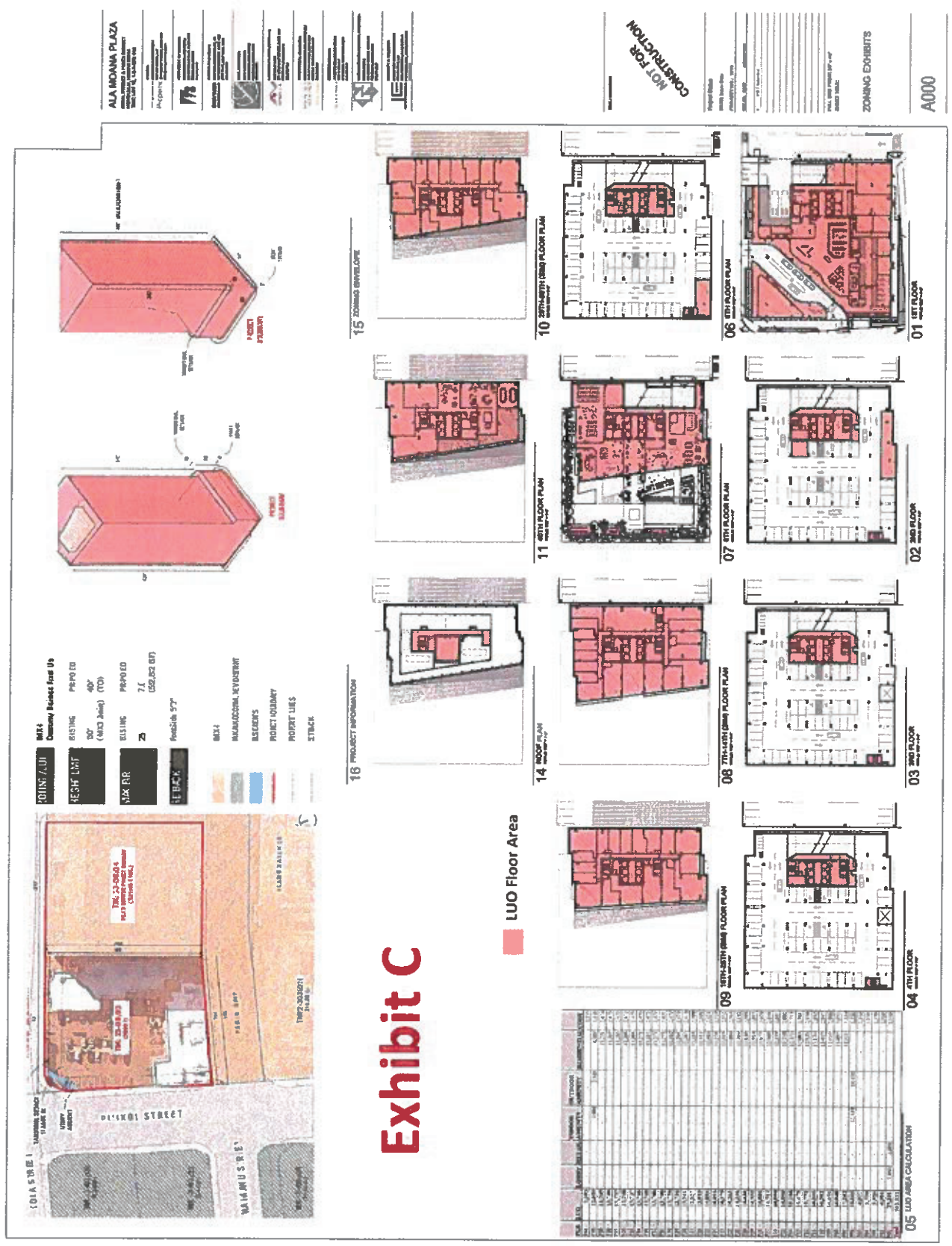

VEHICLE PARKING IN PROPOSED TOWER

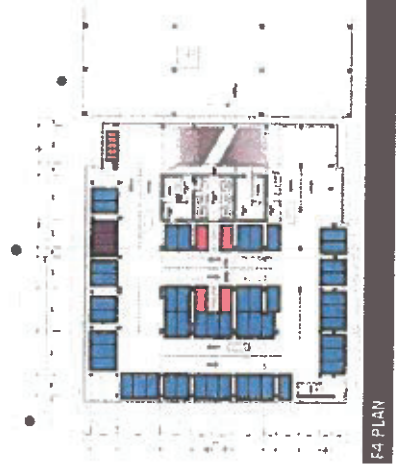

F4 PLAN



F3 PLAN



F5 PLAN

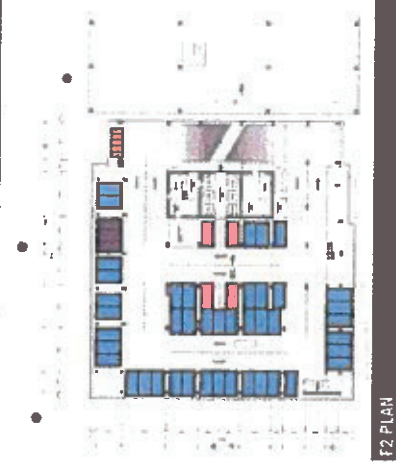

F2 PLAN



F6 PLAN

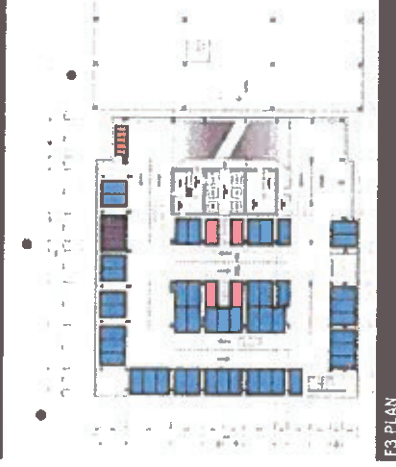

F3 PLAN

FLOOR	ACCESSIBLE 8'-0" x 18'-0"	VAN ACCESSIBLE 9'-0" x 18'-0"	STANDARD 8'-0" x 18'-0"	STANDARD 8'-3" x 18'-0"	TOTAL
F5	3	1	48	3	55
F4	3	1	49	3	56
F3	3	1	47	3	54
F2	2	1	43	3	50
F1	0	1	6	0	7
TOTAL	12	5	191	12	224

Exhibit D

**Ground
Floor
(Level 1)
Conceptual
Plan**



Exhibit G



SCHEME F

PK-2

NOT FOR
CONSTRUCTION

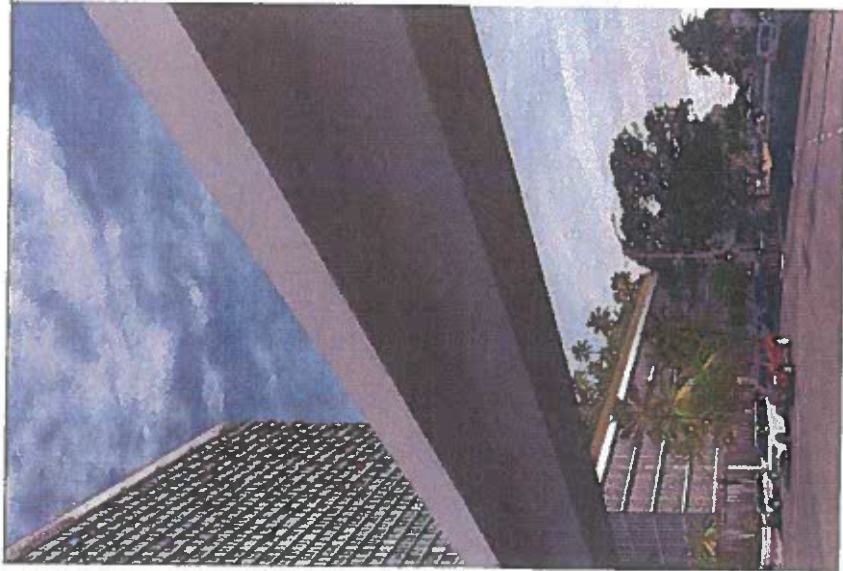

Proposed Project Tower North Elevation

Exhibit H

Existing: Mauka Garage
Planned: HART Platform

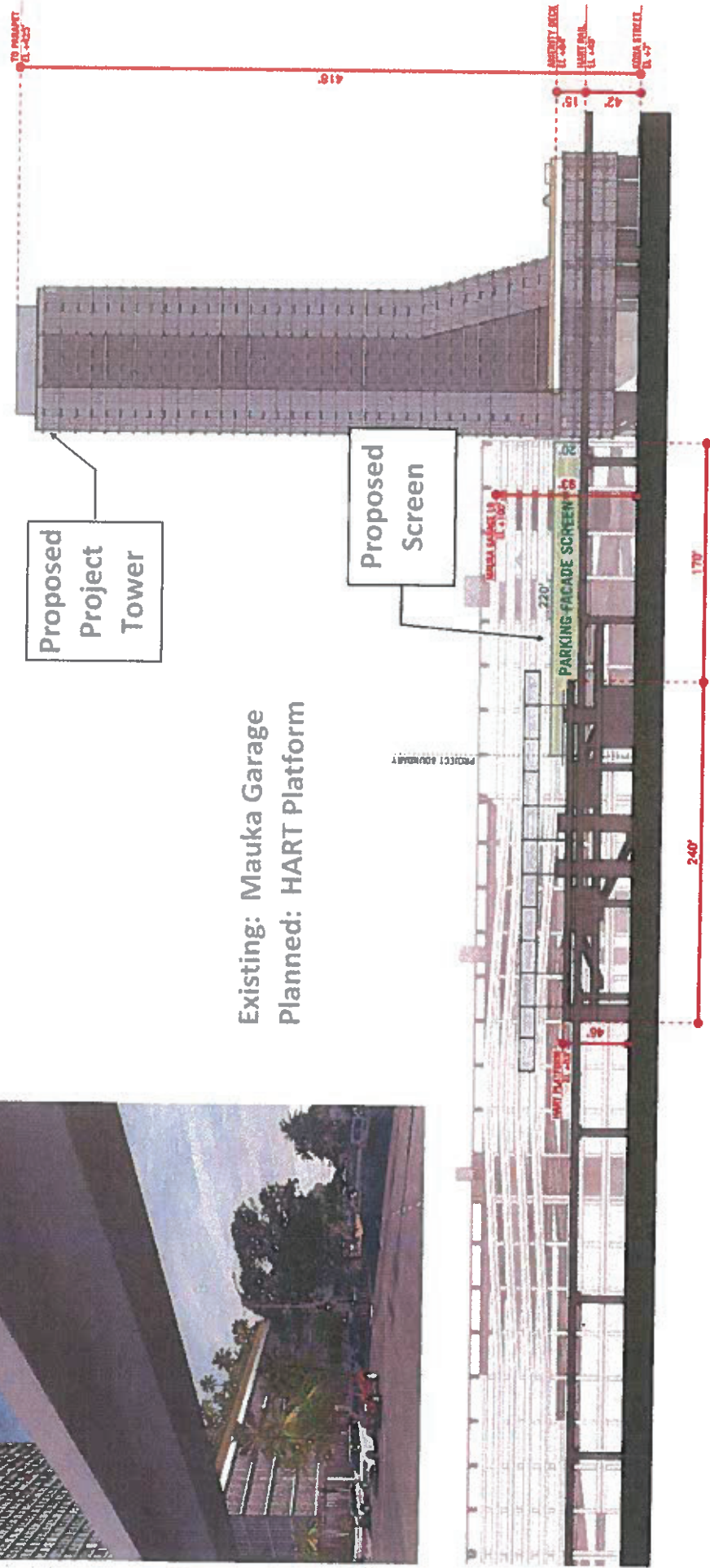
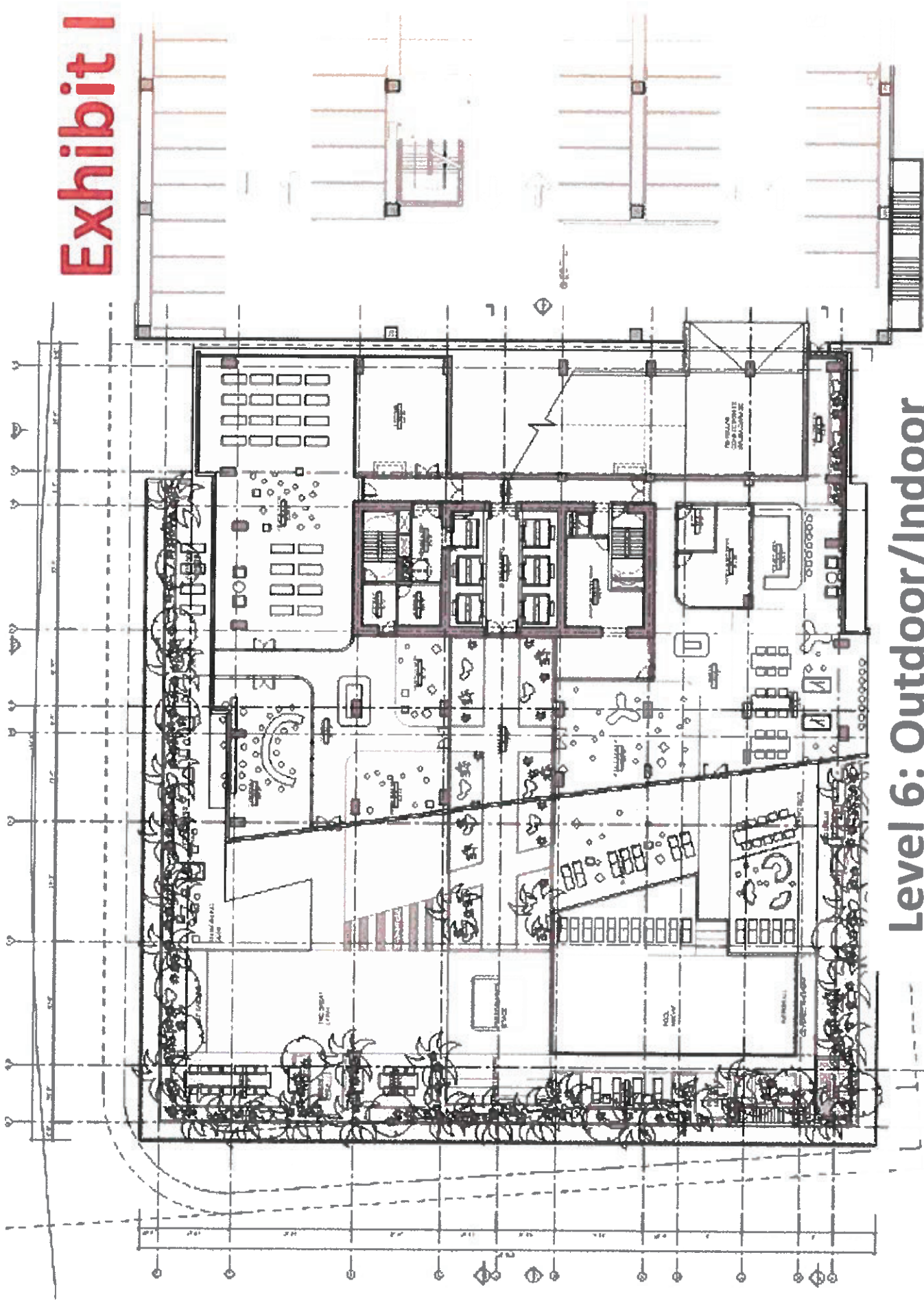

Exhibit I



**Level 6: Outdoor/Indoor
Amenity Area Floor Plan**

Level 40: Penthouse, Amenity and Lanai Floor Plan

01 40TH FLOOR PLAN
DATE: 10.17.11
BY: [signature]

A240

40TH FLOOR PLAN

Full text available at <http://www.sagepub.com>

Product Notes
CAT# 8446-0000
PRICE \$7.00 1450
dick cat. pgs 2 111 112 113 114 115 116 117 118 119 120 121 122 123 124 125 126 127 128 129 130 131 132 133 134 135 136 137 138 139 140 141 142 143 144 145 146 147 148 149 150 151 152 153 154 155 156 157 158 159 160 161 162 163 164 165 166 167 168 169 170 171 172 173 174 175 176 177 178 179 180 181 182 183 184 185 186 187 188 189 190 191 192 193 194 195 196 197 198 199 200 201 202 203 204 205 206 207 208 209 210 211 212 213 214 215 216 217 218 219 220 221 222 223 224 225 226 227 228 229 230 231 232 233 234 235 236 237 238 239 240 241 242 243 244 245 246 247 248 249 250 251 252 253 254 255 256 257 258 259 260 261 262 263 264 265 266 267 268 269 270 271 272 273 274 275 276 277 278 279 280 281 282 283 284 285 286 287 288 289 290 291 292 293 294 295 296 297 298 299 300 301 302 303 304 305 306 307 308 309 310 311 312 313 314 315 316 317 318 319 320 321 322 323 324 325 326 327 328 329 330 331 332 333 334 335 336 337 338 339 340 341 342 343 344 345 346 347 348 349 350 351 352 353 354 355 356 357 358 359 360 361 362 363 364 365 366 367 368 369 370 371 372 373 374 375 376 377 378 379 380 381 382 383 384 385 386 387 388 389 390 391 392 393 394 395 396 397 398 399 400 401 402 403 404 405 406 407 408 409 410 411 412 413 414 415 416 417 418 419 420 421 422 423 424 425 426 427 428 429 430 431 432 433 434 435 436 437 438 439 440 441 442 443 444 445 446 447 448 449 450 451 452 453 454 455 456 457 458 459 460 461 462 463 464 465 466 467 468 469 470 471 472 473 474 475 476 477 478 479 480 481 482 483 484 485 486 487 488 489 490 491 492 493 494 495 496 497 498 499 500 501 502 503 504 505 506 507 508 509 510 511 512 513 514 515 516 517 518 519 520 521 522 523 524 525 526 527 528 529 530 531 532 533 534 535 536 537 538 539 540 541 542 543 544 545 546 547 548 549 550 551 552 553 554 555 556 557 558 559 560 561 562 563 564 565 566 567 568 569 570 571 572 573 574 575 576 577 578 579 580 581 582 583 584 585 586 587 588 589 590 591 592 593 594 595 596 597 598 599 600 601 602 603 604 605 606 607 608 609 610 611 612 613 614 615 616 617 618 619 620 621 622 623 624 625 626 627 628 629 630 631 632 633 634 635 636 637 638 639 640 641 642 643 644 645 646 647 648 649 650 651 652 653 654 655 656 657 658 659 660 661 662 663 664 665 666 667 668 669 670 671 672 673 674 675 676 677 678 679 680 681 682 683 684 685 686 687 688 689 690 691 692 693 694 695 696 697 698 699 700 701 702 703 704 705 706 707 708 709 710 711 712 713 714 715 716 717 718 719 720 721 722 723 724 725 726 727 728 729 730 731 732 733 734 735 736 737 738 739 740 741 742 743 744 745 746 747 748 749 750 751 752 753 754 755 756 757 758 759 760 761 762 763 764 765 766 767 768 769 770 771 772 773 774 775 776 777 778 779 780 781 782 783 784 785 786 787 788 789 790 791 792 793 794 795 796 797 798 799 800 801 802 803 804 805 806 807 808 809 810 811 812 813 814 815 816 817 818 819 820 821 822 823 824 825 826 827 828 829 830 831 832 833 834 835 836 837 838 839 840 841 842 843 844 845 846 847 848 849 850 851 852 853 854 855 856 857 858 859 860 861 862 863 864 865 866 867 868 869 870 871 872 873 874 875 876 877 878 879 880 881 882 883 884 885 886 887 888 889 890 891 892 893 894 895 896 897 898 899 900 901 902 903 904 905 906 907 908 909 910 911 912 913 914 915 916 917 918 919 920 921 922 923 924 925 926 927 928 929 930 931 932 933 934 935 936 937 938 939 940 941 942 943 944 945 946 947 948 949 950 951 952 953 954 955 956 957 958 959 960 961 962 963 964 965 966 967 968 969 970 971 972 973 974 975 976 977 978 979 980 981 982 983 984 985 986 987 988 989 990 991 992 993 994 995 996 997 998 999 1000 1001 1002 1003 1004 1005 1006 1007 1008 1009 1010 1011 1012 1013 1014 1015 1016 1017 1018 1019 1020 1021 1022 1023 1024 1025 1026 1027 1028 1029 1030 1031 1032 1033 1034 1035 1036 1037 1038 1039 1040 1041 1042 1043 1044 1045 1046 1047 1048 1049 1050 1051 1052 1053 1054 1055 1056 1057 1058 1059 1060 1061 1062 1063 1064 1065 1066 1067 1068 1069 1070 1071 1072 1073 1074 1075 1076 1077 1078 1079 1080 1081 1082 1083 1084 1085 1086 1087 1088 1089 1090 1091 1092 1093 1094 1095 1096 1097 109

NOT FOR
CONSTRUCTION

ALA MOANA PLAZA
KONA STREET & PIONEER
HIGHWAY, HAWAII 96706
TEL 808 933-1111

[illegible]

Advertisement

[illegible]

 0022-3778/05/0000-0000\$05.00
 © 2005 Wiley Periodicals, Inc.

© 2014 Pearson Education, Inc. All rights reserved. This publication is protected by copyright. Any unauthorized use or distribution of this work is prohibited. For more information, contact Pearson Education, Inc., 501 Boylston Street, Boston, MA 02116.

[illegible]

© 2000 by The McGraw-Hill Companies

APRIL 2007

**Ground
Floor
(Level 1)
Site Plan**



Planned HART Rail-Proposed Project Podium Rendering (Separation Distances)

Exhibit L

Proposed
Project
Podium +
Tower

Planner HART
Rail Guideway

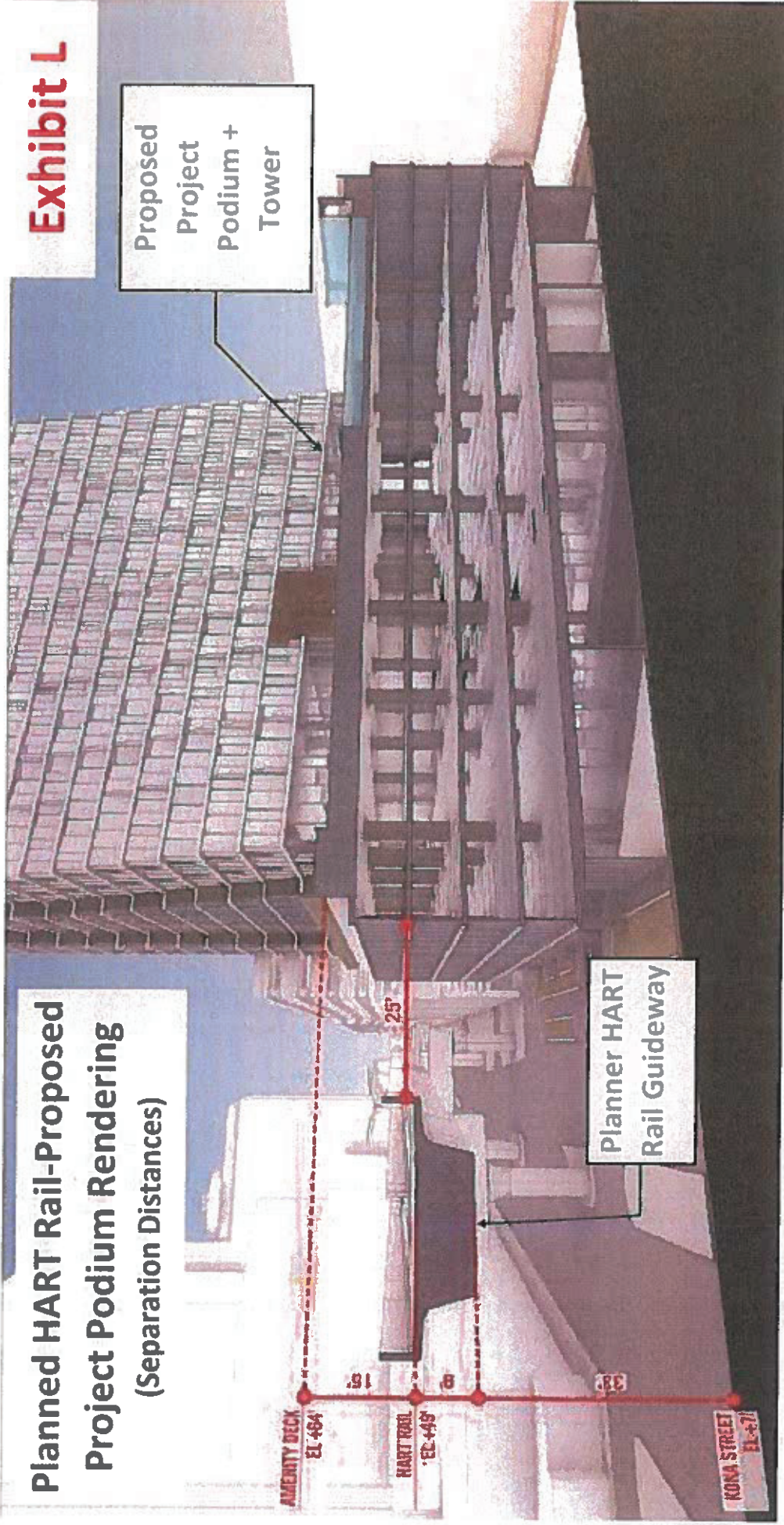

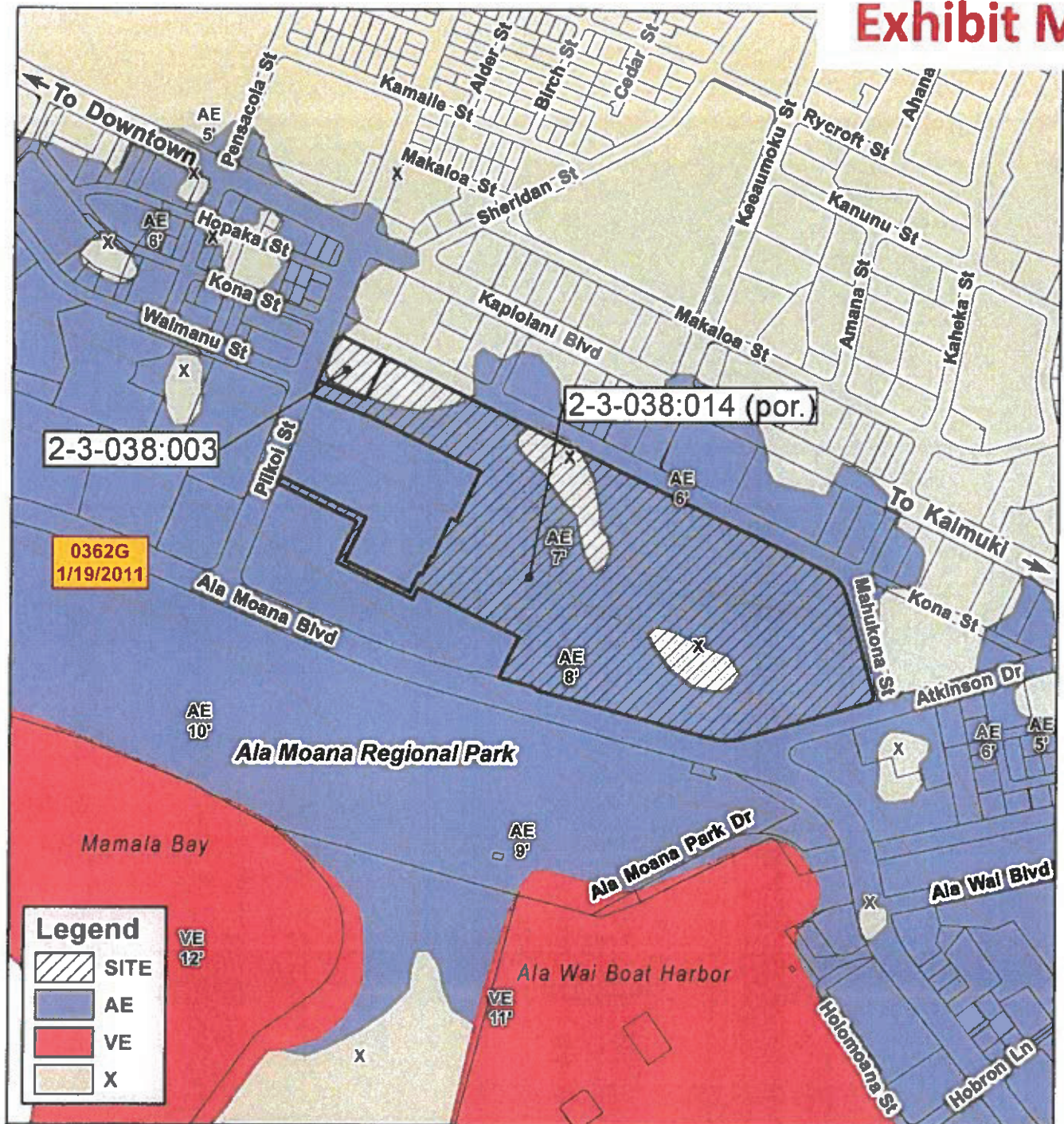

Legend

- SITE
- AE
- VE
- X

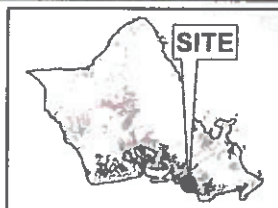
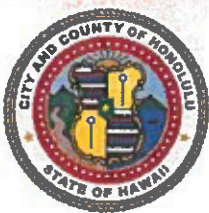

VICINITY MAP

600 300 0 600
1" = 600'



FLOOD MAP ALA MOANA PLAZA

TAX MAP KEY(S): 2-3-038:003 and 014 (portion)

FOLDER NO.: 2020/SDD-45

· SETBACK DIAGRAM – LUO – BMX-3 REQUIREMENT

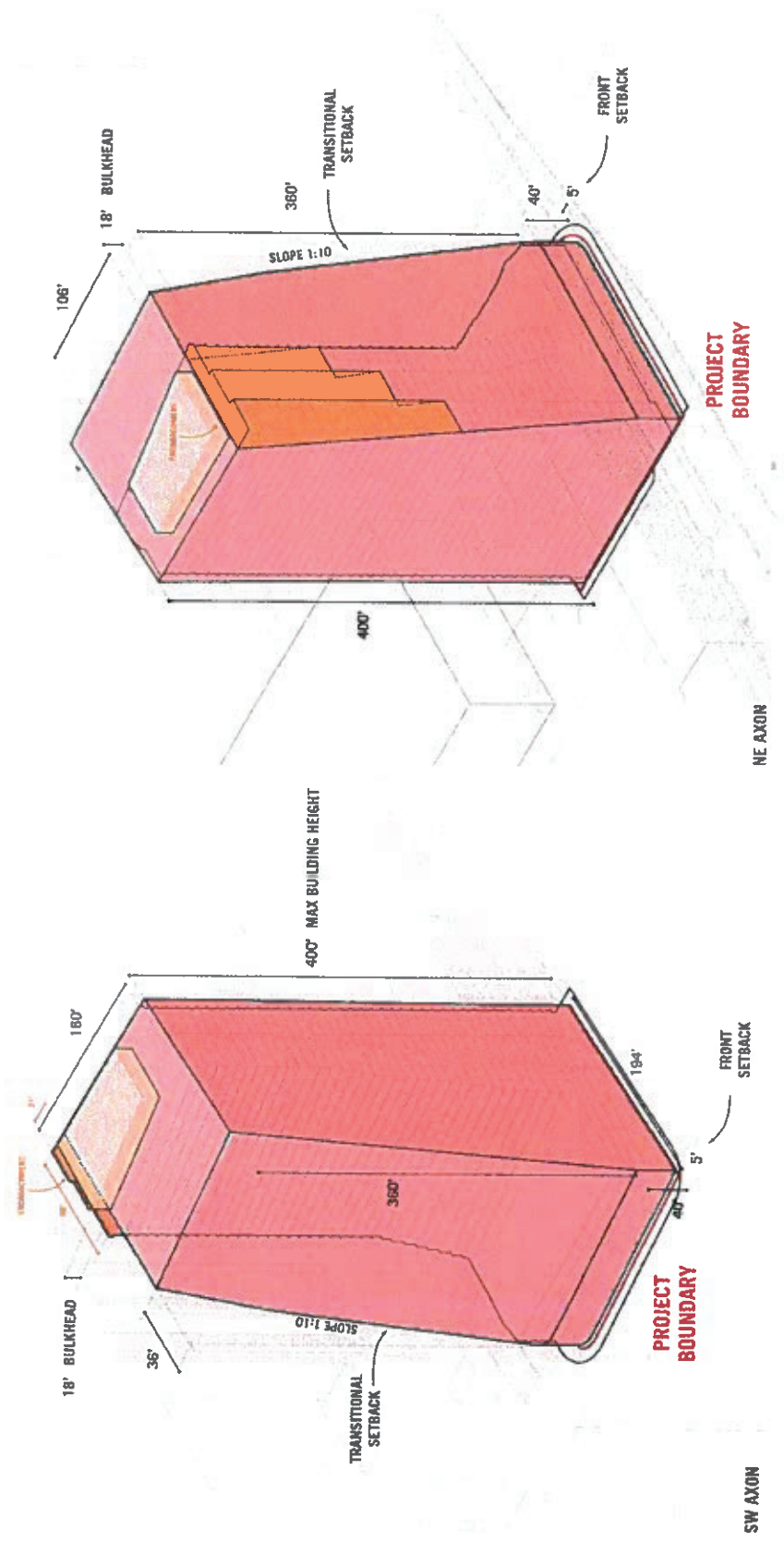

■ Building Envelope (LUO)

■ Proposed Encroachment

Exhibit O

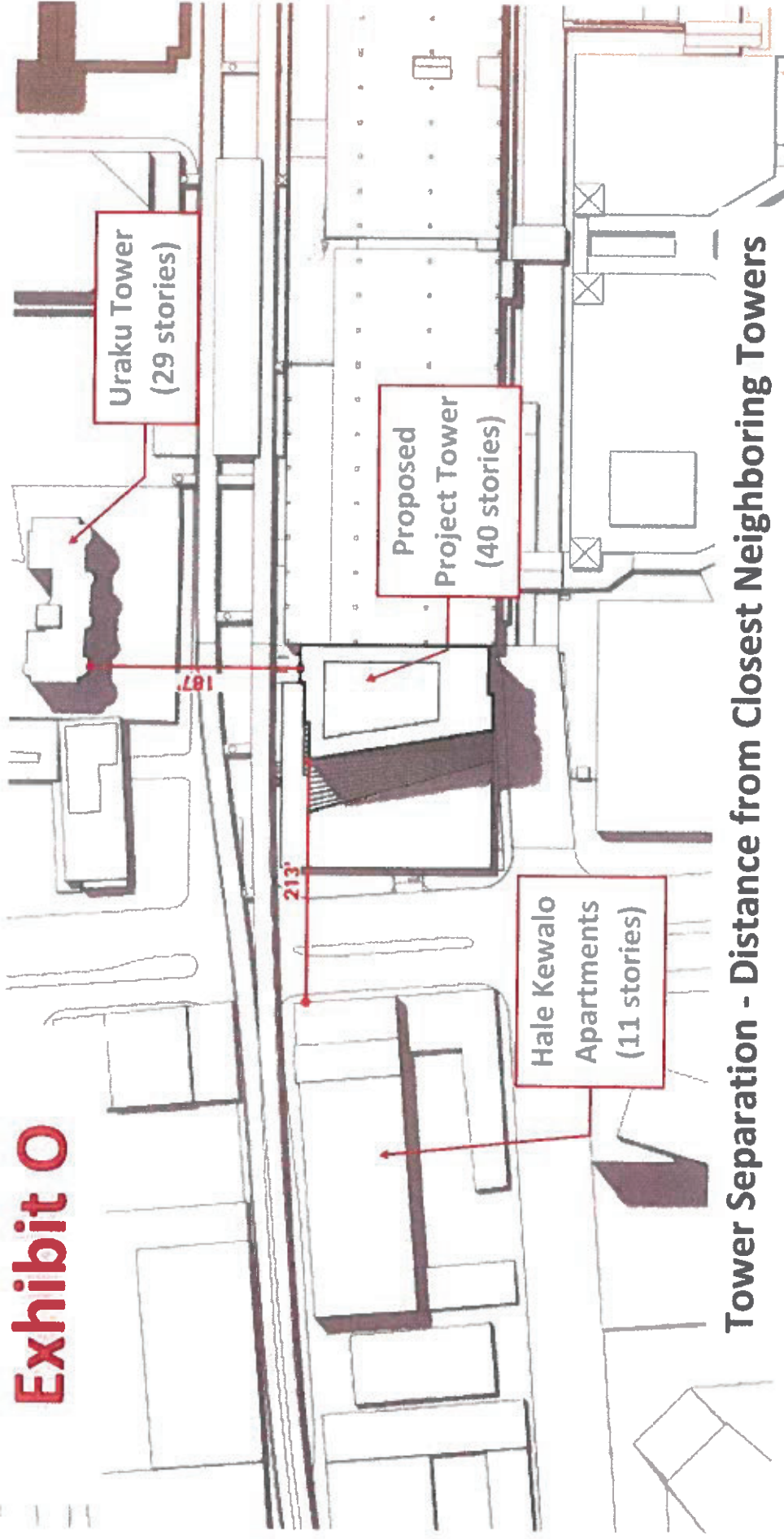

Tower Separation - Distance from Closest Neighboring Towers

LANDSCAPE CONCEPT

Notes
All landscape areas will be supported with a fully automated irrigation system conforming to RWS standards. No exceptional items on site.

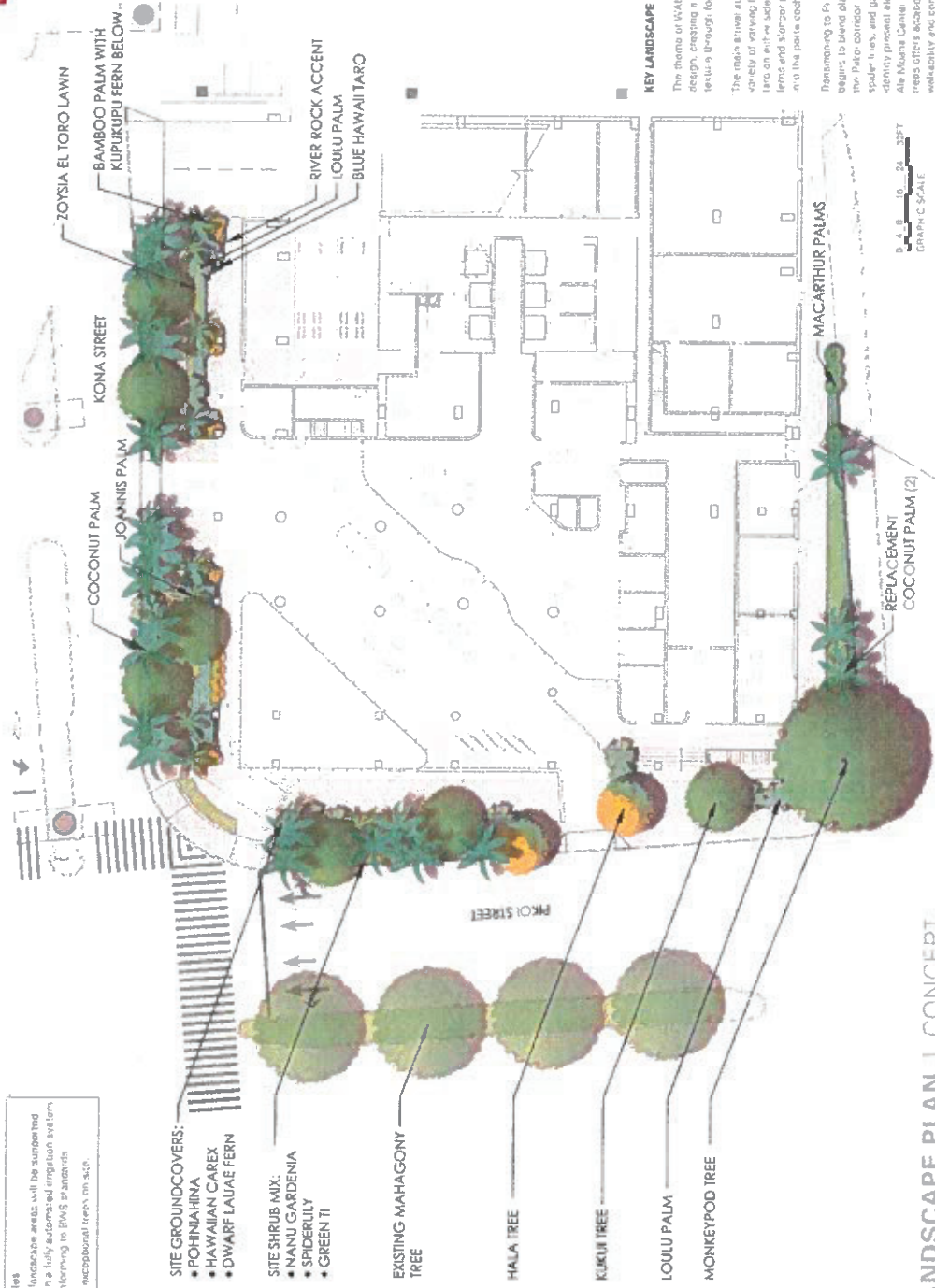

LANDSCAPE PLAN | CONCEPT

ALA MOANA PLAZA | HENDRICKS + HENDRICKS

KEY LANDSCAPE DESIGN CONCEPTS:

The theme of WAI WAI infuses the landscape design, creating a sense of movement and texture through form and plant selection. The main drive at Kona Street is greeted with a variety of varying height palms. A wide planting of trees on either side of the drive is met with native ferns and shrub palms, serving as a backdrop to the palm canopy.

Nonlinear to Kikui Street the landscape begins to blend plant materials that are familiar to the site: coconut, hala, and banana palms. Spider lilies, and galienas strengthen the identity present along the western edge of Ala Moana Center. The introduction of native trees offers occasional shade further promoting walkability and connectivity throughout the Ala Moana area.



BICYCLE PARKING PLAN (FLOOR 1)

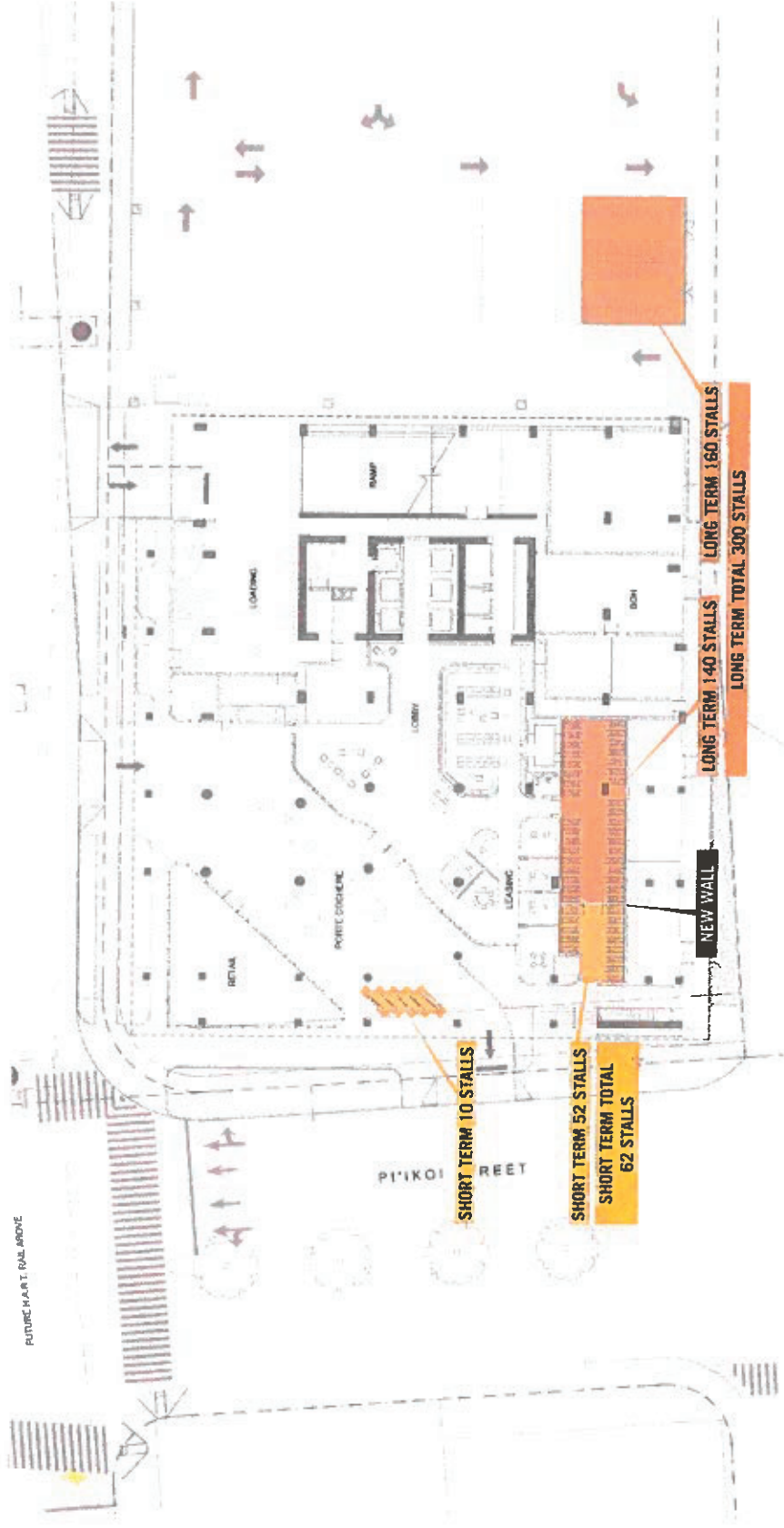

STREETSCAPE
SECTIONS
KEY MAP

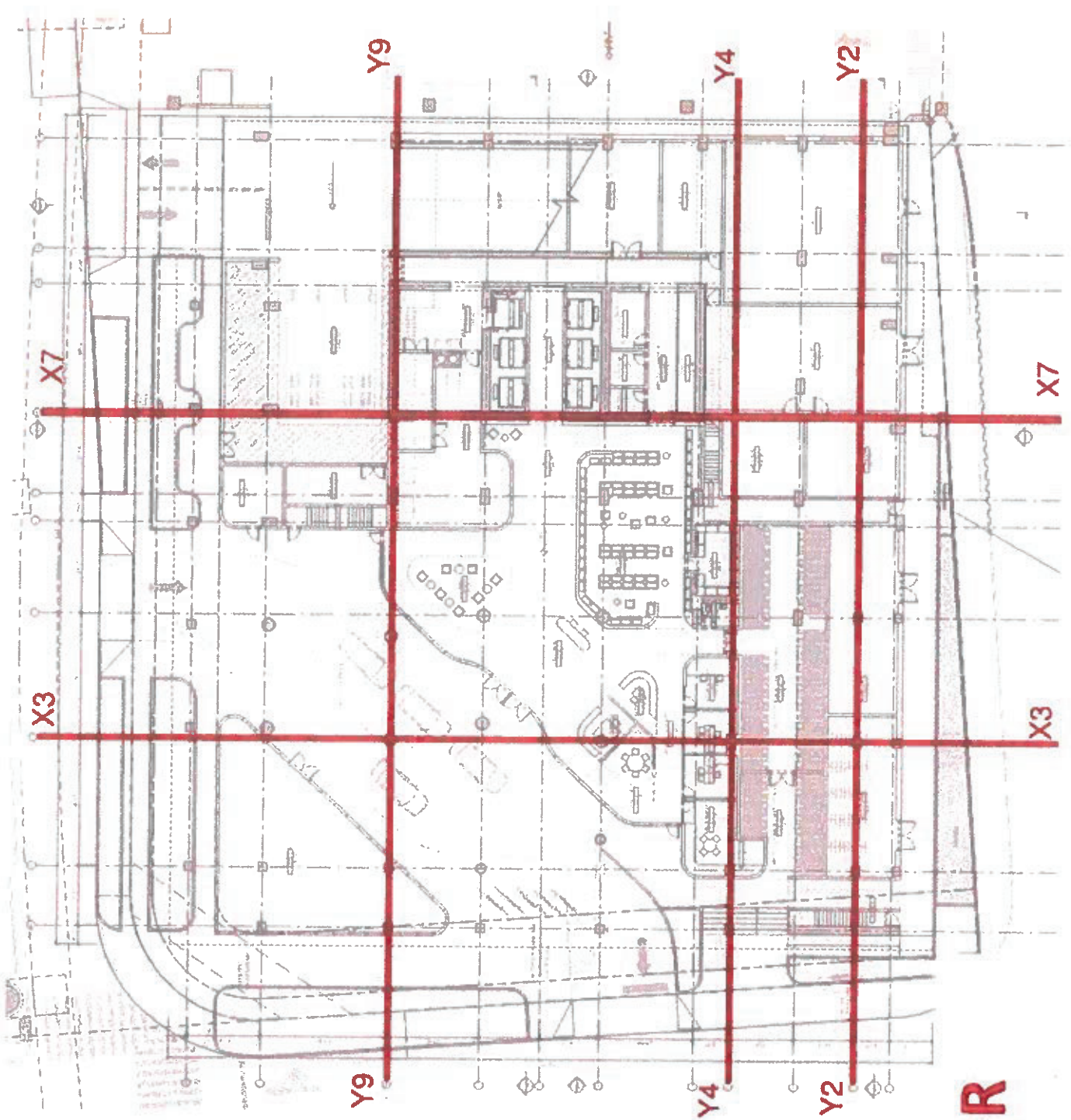
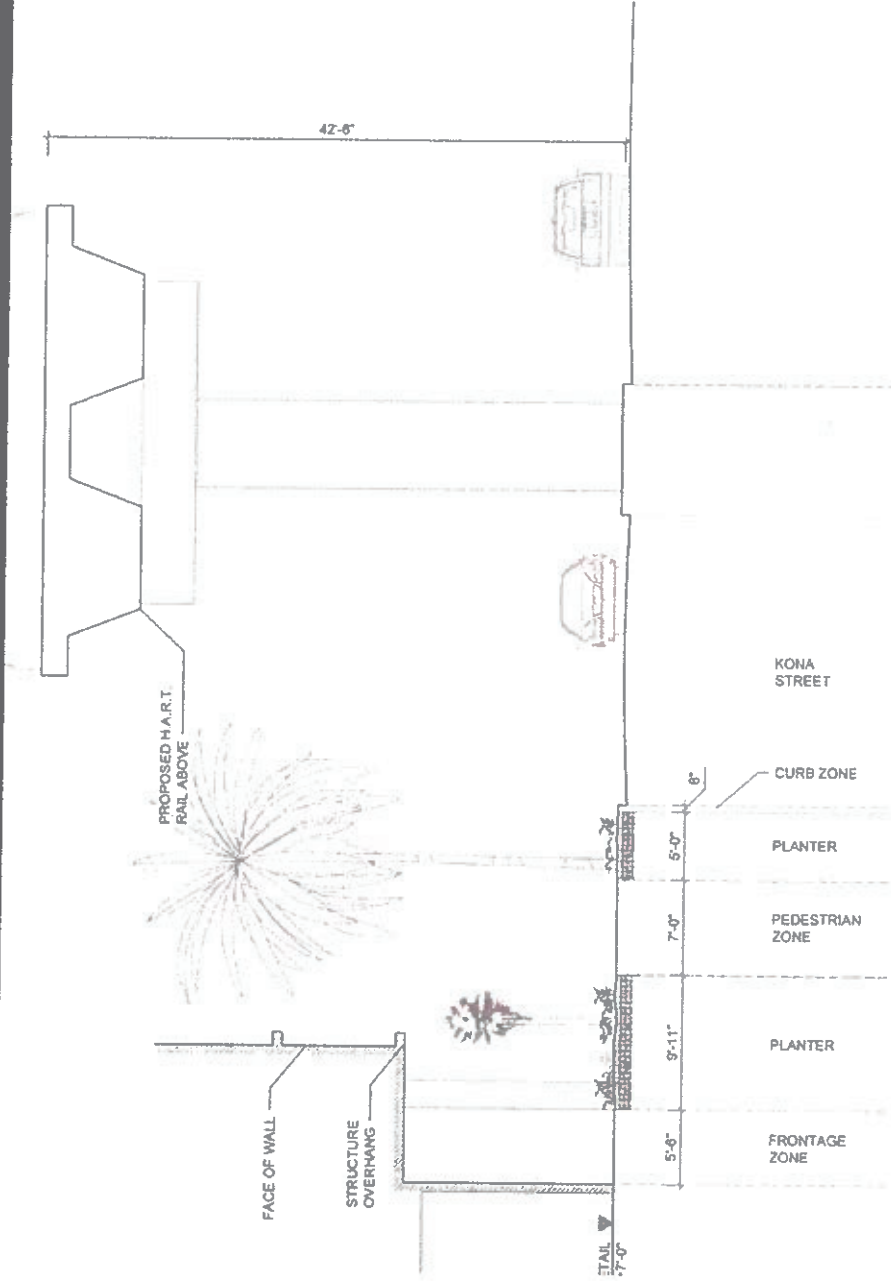

Exhibit R

STREETSCAPE SECTIONS: KONA AT GRIDLINE X3



OMA

Exhibit S

STREETSCAPE SECTIONS: KONA AT GRIDLINE X7

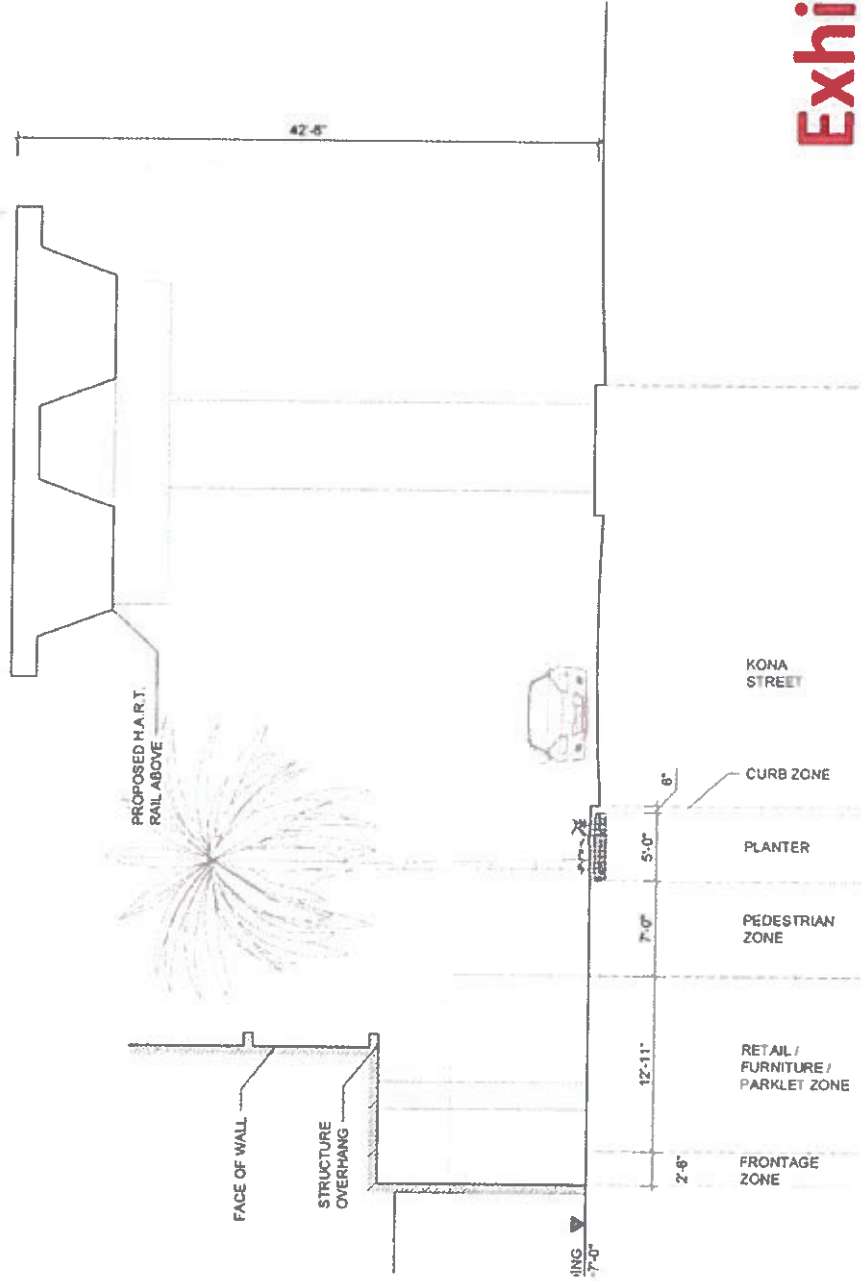
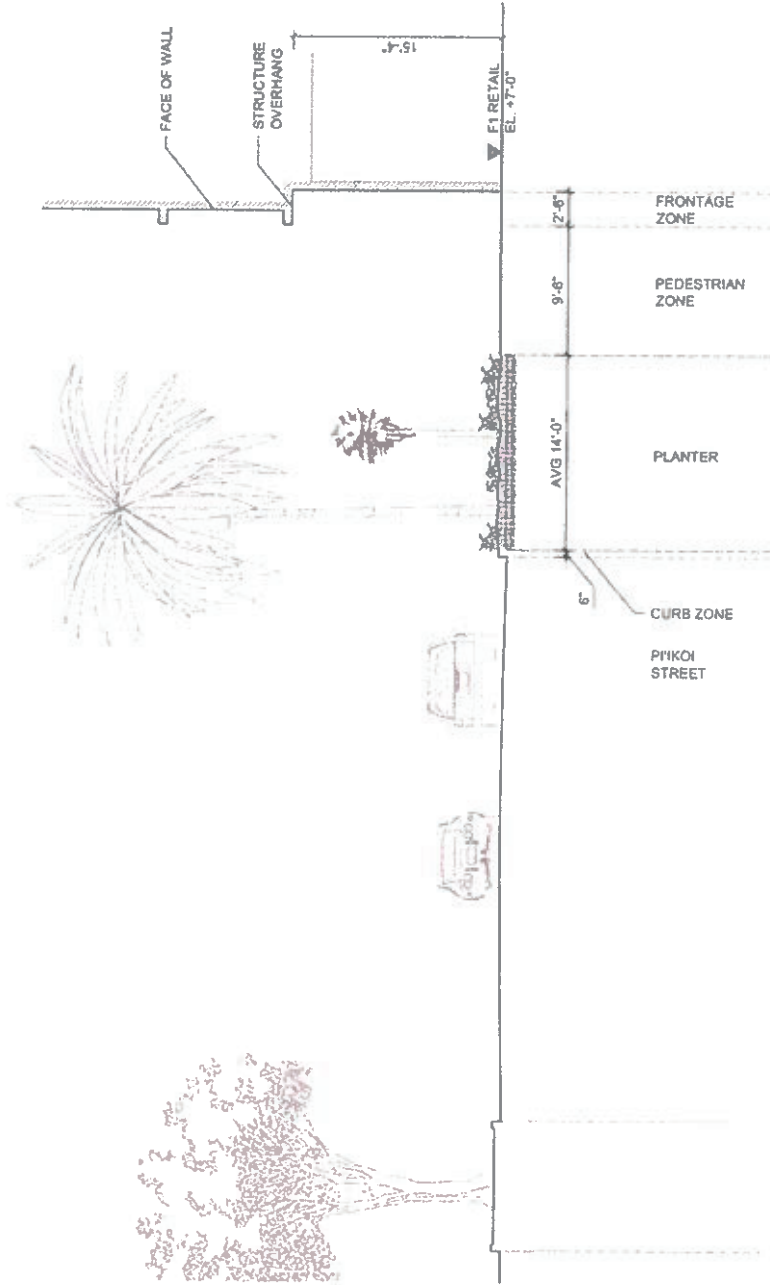

Exhibit T

OMA

STREETSCAPE SECTIONS: PĪKŌI AT GRIDLINE Y9



OMA

Exhibit U

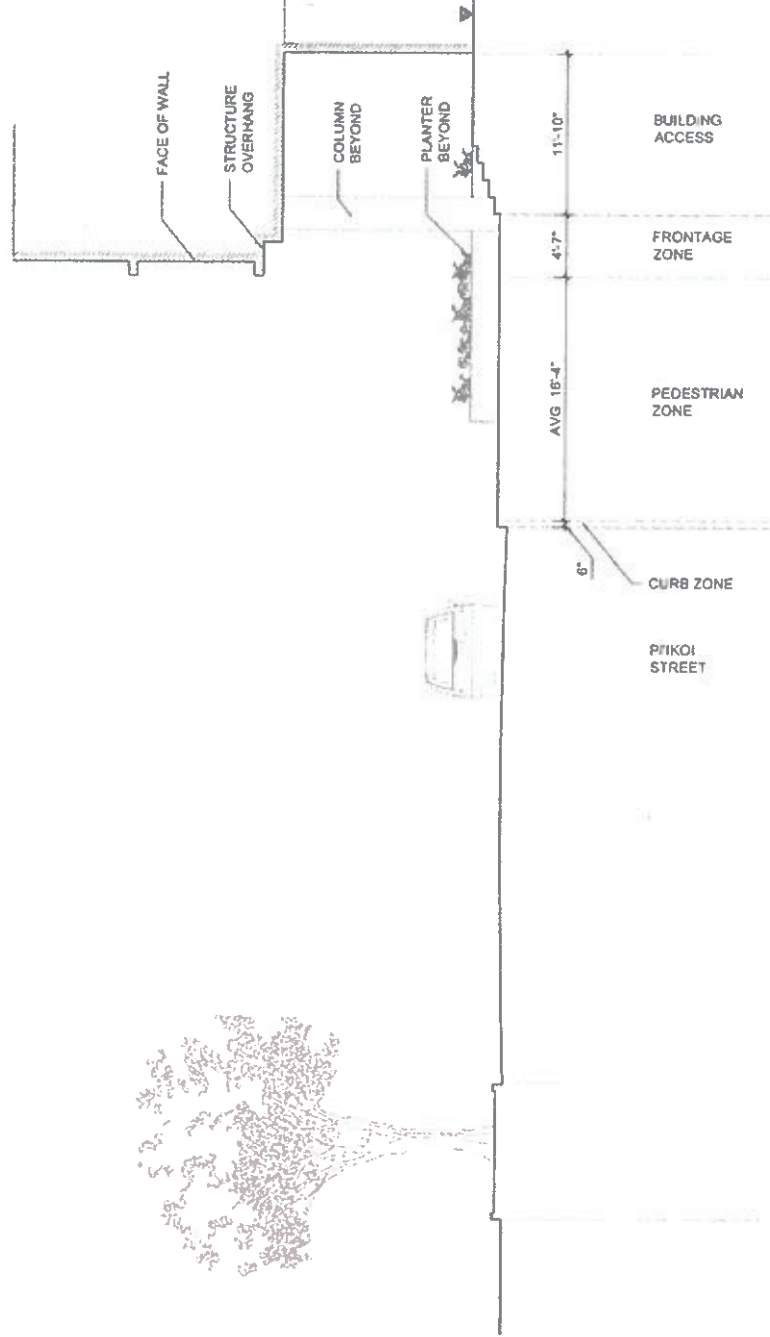

STREETSCAPE SECTIONS: PI'IKOI AT GRIDLINE Y2

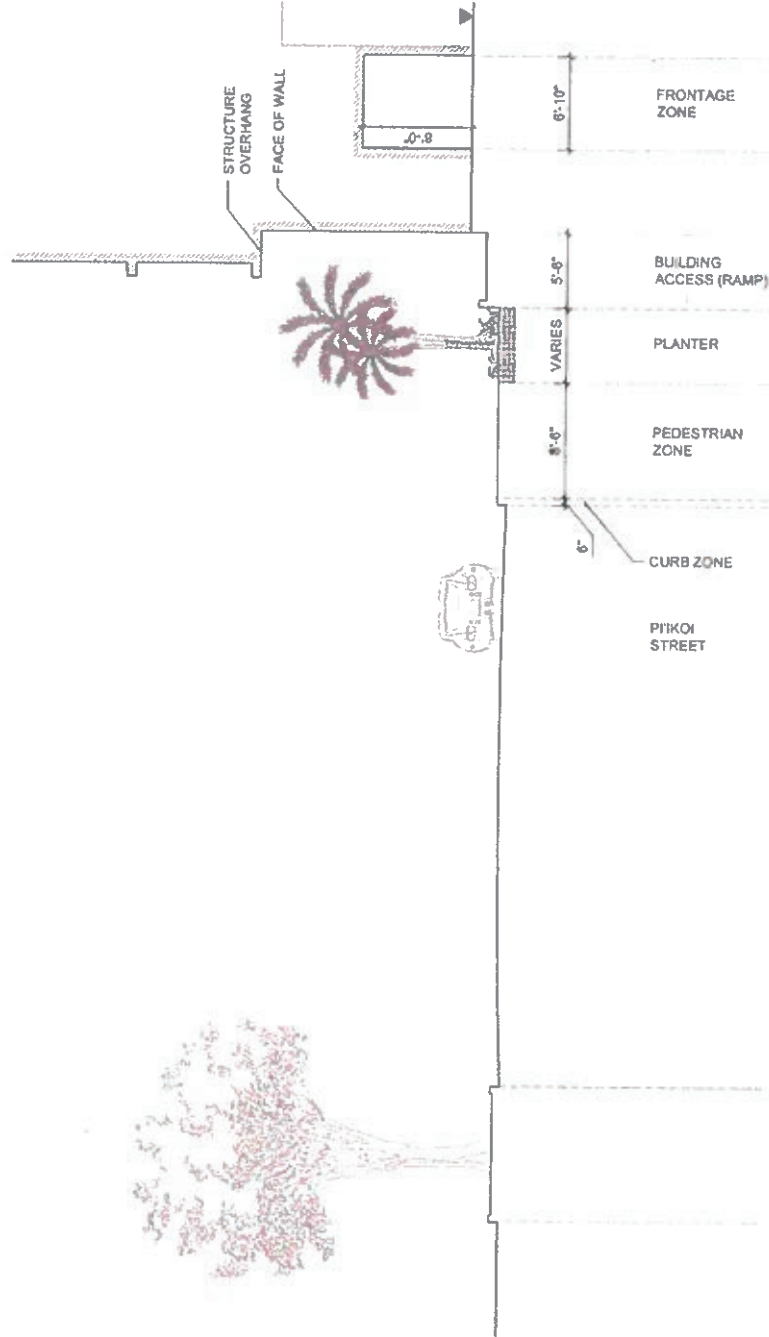

OMA

Exhibit W

- PROPOSED TOWER SECTION

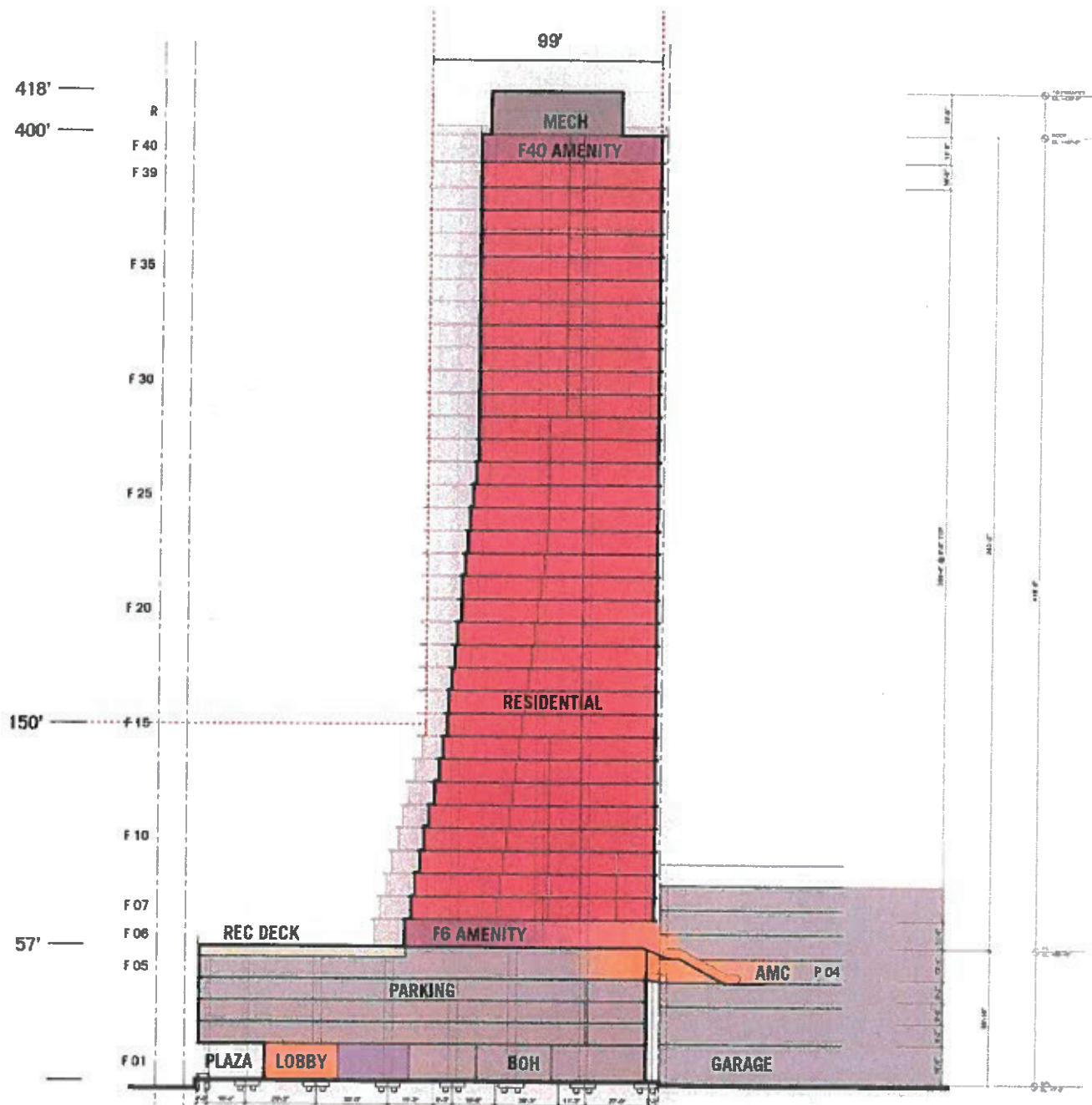

Exhibit X