'26APR27 AM 10:30 CITY CLERK

Wildfire Safety Strategies and Preparedness

Public Safety & Economy (PSE) Committee
Thursday, April 30 at 1PM



Submitted by the Hawaiian Electric Company (HECO) for Informational Briefing No. 3
Committee on Public Safety & Economy | April 30, 2026

MISC. COM. 163(26)
PSE

Enhanced Wildfire Safety Strategy



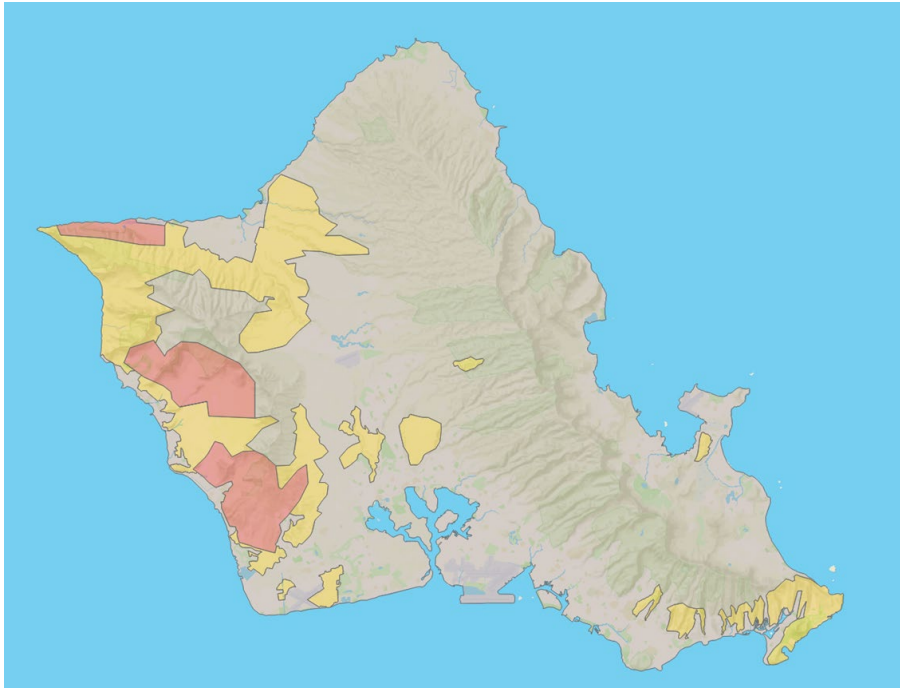

PROGRESS UPDATE:

Key Progress Made in 2025 in Elevated Fire Risk Areas on Oahu

- Wood Pole Replacements & Upgrades ▸ **709**
- Circuits: Detailed Inspections (Distribution & Transmission) ▸ **2,553**
- Circuits: Aluminum Reconductor Miles ▸ **5.4**
- Technology ▸ **178** *Lightning Arresters* | **18** *Smart Reclosers* | **496** *Sparkless Fuses*
- Fault Current Indicators ▸ **863**
- Fast-Trip: Remote-enabled on Oahu ▸ **12**
- Weather Stations ▸ **16**
- High-Definition Video Cameras with AI ▸ **30**

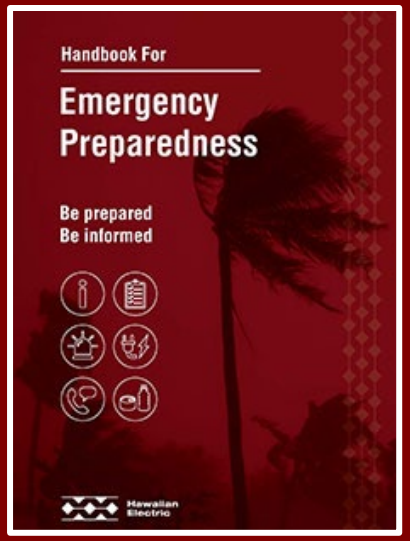

Scan code

HAWAIIANELECTRIC.COM/PSPS

Learn how to prepare for a Public Safety Power Shutoff

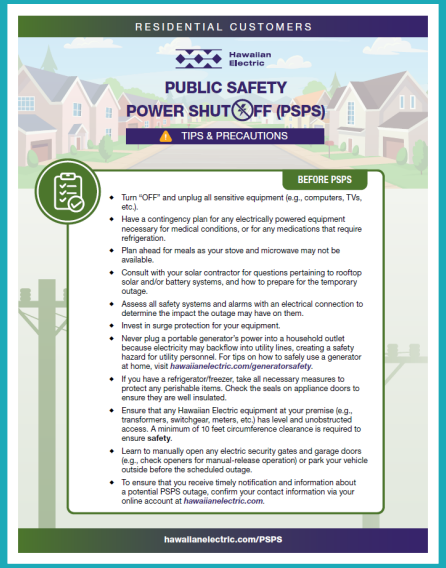

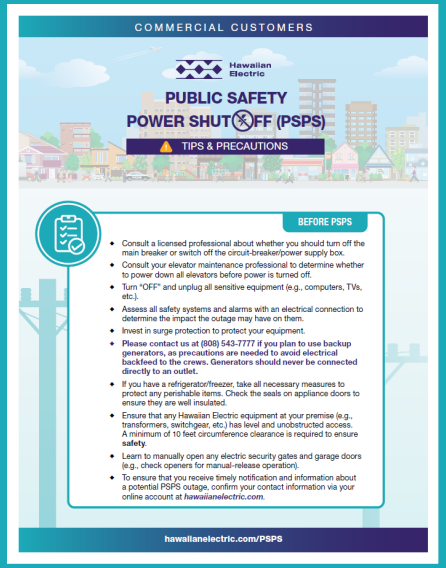

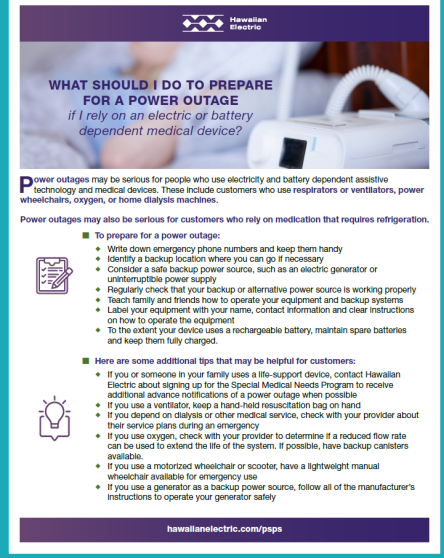

PSPS Hotline: 1-844-483-8666 (toll-free)

WILDFIRE SAFETY STRATEGY