'25AUG19 AM 8:26 CITY CLERK

Recycling in Schools

CREATING ACTIONABLE SUSTAINABILITY FOR HAWAII.

Genshu Price
Founder of Bottles4College

Submitted by Bottles4College for Informational Briefing No. 1
Committee on Energy, Environment & Sustainability | August 19, 2025

MISC. COM. 432 EES

OUR MISSION

Bottles4College is a multi-award winning 501(c)(3) nonprofit organization that collects recyclable cans and bottles to help protect the planet and help fund college scholarships for kids in Hawaii.

How this iniative has already began within schools and impacted students.











WHAT THIS INITIATIVE FOCUSES ON.

Need for environmental education.

Teaching students how to take action.

Cleaning up our communities.

Supporting our local organizations.





BOTTLES 4 COLLEGE
EDUCATE
COLLECT
FUTURE

Why do we need to take action?

Protecting our environment



Bringing together our community



Academic accessibility



Inspiring the next generation

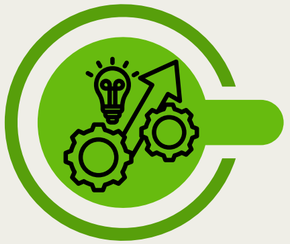

Growing the next generation



Responsible waste



Creating a supportive ecosystem



Creating opportunity



HOW THIS CAN GROW:

Furthering our partnership:

- parks
- events
- sustainability projects
- and more





OUR IMPACT











Over 2 MILLION cans and bottles recycled

Through large scale recycling drives, residential collections, events, productions, and more.

Over 150,000 lbs

of trash diverted from landfills and our environment.

Over $70,000 granted

in college scholarships to students across the state of Hawaii and in disaster relief funding for those affected by the Maui wildfires.

Hundreds of volunteer hours

granted to students ranging from k-college through our partnerships with over a dozen different schools across Hawaii.

Thank you!

MAHALO FOR JOINING US IN OUR EFFORTS FOR A BRIGHTER, GREENER TOMORROW.

Follow @Bottles4College

bottles4college@gmail.com

808-798-6253

bottles4college.com

Website