

SUMMARY OF PROPOSED FLOOR DRAFT:

BILL 64 (2023) RELATING TO USE REGULATIONS.

THE PROPOSED FD1 makes the following amendments:

- A. Moves all definitions in SECTION 3 of the bill (LUO Article 5) to SECTIONS 70 and 71 of the bill (ROH § 21-10.1).
 - 1. Deletes ROH § 21-5.20 (g), which provides that the definitions set forth in the article apply throughout the chapter.
 - 2. Reformats and renumbers LUO Article 5 accordingly, and conforms section text to reference use standards. For purposes of this summary, references to section numbers in Article 5 are references to the renumbered section numbers as they appear in the CD2 version of the bill.
 - 3. Makes conforming amendments to Table 21-5.1 (Use Table) to reference the correct ROH Section for standards applicable to specific land uses.
 - 4. Makes conforming amendments throughout the bill to reference the definitions in ROH § 21-10.1, and to reference the correct Article 5 section numbers.
- B. In SECTION 3 of the bill, amends Table 21-5.1 as follows:
 - 1. In the table legend:
 - a. Adds a "+" symbol and footnote 1 to denote that for land within the State Land Use Agricultural District, a special use permit approved by the Planning Commission may be required.
 - b. Adds an "Ac" symbol to denote an accessory use subject to standards.
 - c. Adds a footnote 2 to indicate that if there is more than one symbol, all symbols apply.
 - 2. Deletes the minor composing and major composing entries.
 - 3. Deletes the community garden entry.
 - 4. In the feed store entry, replaces "P*" with "P*+" in the AG-1 and AG-2 Districts.

5. In the livestock veterinary service entry, replaces "P" with "P+" in the AG-1 and AG-2 Districts.
6. In the agricultural energy facility entry, replaces "P*" with "P*+" in the AG-1 and AG-2 Districts.
7. In the agritourism entry, replaces "C*" with "C*+" in the AG-1 and AG-2 Districts.
8. In the small group living entry, deletes "C*" in the AG-1 District, and replaces "C*" with "C*+" in the AG-2 District.
9. In the large group living entry, deletes "C*" in the AG-1 District, and replaces "C*" with "C*+" in the AG-2 District.
10. Deletes the family child care home entry.
11. Deletes the poultry raising entry.
12. Deletes the teacher and workforce housing entry.
13. Deletes the community recreation center entry.
14. Deletes the convention center, concert, or sporting venue entry.
15. In the small meeting facility entry, deletes "C*" in the AG-1 District; replaces "C*" with "Cm*+" in the AG-2 District; deletes "P*" in the I-1 and I-2 Districts; replaces "C*" with "Cm*" in the Country District; and replaces "P" with "Cm*" in the Resort, B-1, B-2, BMX-3, BMX-4, and IMX-1 Districts.
16. In the medium meeting facility entry, deletes "C*" in the AG-1 District; replaces "C*" with "Cm*+" in the AG-2 District; deletes "Cm*" in the I-1 and I-2 Districts; and replaces "Cm" with "C*" in the Resort, B-1, B-2, BMX-3, BMX-4, and IMX-1 Districts.
17. In the large meeting facility entry, replaces "C" with "PRU" in the Resort, B-1, B-2, BMX-3, BMX-4, and IMX-1 Districts.
18. In the K-12 school entry, deletes "C*" in the AG-1 District, and replaces "C*" with "C*+" in the AG-2 District.
19. In the university, college entry, replaces "PRU" with "PRU+" in the AG-1 and AG-2 Districts.

20. In the prison entry, replaces "PRU" with "PRU+" in the AG-1 and AG-2 Districts.
21. In the public facility entry, replaces "P" with "P+" in the AG-1 and AG-2 Districts.
22. In the cemetery entry, replaces "Cm*" with "PRU+" in the AG-2 District.
23. In the child daycare entry, deletes "C*" in the AG-1 District; replaces "C*" with "C*+" in the AG-2 District; and deletes "P" in the I-1 and I-2 Districts.
24. In the adult daycare entry, deletes "C*" in the AG-1 District; replaces "C*" with "C*+" in the AG-2 District; and deletes "P" in the I-1 and I-2 Districts.
25. In the general eating and drinking entry, replaces "P" with "P*" in the Resort, B-1, B-2, BMX-3, BMX-4, I-1, I-2, I-3, and IMX-1 Districts.
26. In the minor bar, nightclub entry, replaces "P" with "P*" in the Resort and I-2 Districts.
27. In the major bar, nightclub entry, replaces "P" with "P*" in the Resort District.
28. Combines the minor hotel entry and major hotel entry into a single hotel entry, with "P" in the Resort and BMX-4 Districts, and "C*" in the BMX-3 and IMX-1 Districts (hotels no longer permitted in the I-2 District).
29. In the timeshare entry, replaces "P*" with "Cm*" in the A-2 District.
30. In the hospital entry, replaces "PRU" with "PRU+" in the AG-1 and AG-2 Districts.
31. In the major animal care entry, replaces "P*" with "P*+" in the AG-2 District.
32. Deletes the wedding services entry.
33. In the general outdoor recreation entry, replaces "C*" with "C" in the Resort, B-1, B-2, BMX-4, I-1, and I-2 Districts. Adds "C*" in the BMX-3 District. Replaces "Cm*" with "Cm" in the IMX-1 District. (There are no standards for general outdoor recreation.)
34. In the nature-based recreation entry, adds "C*" in the P-2 District, and deletes "C*" in the AG-1 District.

35. In the zoo entry, replaces "C*" with "PRU" in the P-2 District, and replaces "C*" with "PRU+" in the AG-2 District.
36. In the small general retail entry, deletes "C*" in the residential and apartment zoning districts, and deletes "P" in the industrial zoning districts.
37. In the medium general retail entry, deletes "P" in the I-1 and I-2 Districts.
38. In the large general retail entry, deletes "P" in the I-1 and I-2 Districts.
39. Deletes the alternative financial entry.
40. Deletes the service vehicle repair entry, light vehicle repair entry, and heavy vehicle repair entry.
41. In the light vehicle sales and rental entry, replaces the "P*" with a "P" in the B-2, BMX-3, BMX-4, and IMX-1 Districts (there are no standards for light vehicle sales and rental).
42. Deletes the caretaker unit entry.
43. In the drive-thru entry, replaces "P*" with "Ac*" in the B-1, B-2, BMX-3, BMX-4, I-1, I-2, I-3, and IMX-1 Districts.
44. Deletes the accessory retail entry.
45. In the general repair entry, replaces "P*" with "P" in the AMX-1, AMX-2, and AMX-3 Districts (there are no standards for general repair).
46. Adds a new vehicle service entry, with "P*" in the B-1, B-2, BMX-3, BMX-4, I-1, I-2, I-3, and IMX-1 Districts.
47. In the waste disposal and processing entry, replace "C*" with "C*+" in the AG-2 District.
48. In the heliport entry, replaces "P" with "P*" in the I-2 District. Adds reference to the standards in § 21-5.80-6(c).
49. In the multimodal facility entry, amends the standards reference to § 21-5.80-6(d) (instead of § 21-5.80-6(c)).
50. In the helistop entry:
 - a. Replaces "C*" with "Ac*+", C" in the AG-1 and AG-2 Districts.

- b. Replaces "C*" with "Ac*", C" in the Resort, B-2, BMX-3, BMX-4, I-1, and IMX-1 Districts.
- c. Replaces "P*" with "Ac*" in the I-2 and I-3 Districts.

C. In SECTION 3 of the bill:

- 1. Amends ROH § 21-5.10 (relating to purpose and intent) to clarify that Article 5 identifies permissible land uses and the conditions in which they may be conducted, and imposes development standards and use restrictions to mitigate and prevent disruptive community impacts.
- 2. Amends ROH § 21-5.20(c)(3) (relating to a land use that is not permitted in Table 21-5.1) to require a special use permit approved by the director (instead of a minor conditional use permit).
- 3. Amends ROH § 21-5.20(d) (relating to specific development standards) to clarify that uses subject to use-specific development standards must comply with the general development standards of the underlying zoning district and the use specific standards in Article 5. If there is a conflict between the underlying zoning district standards and the Article 5 standards, the more stringent requirements will apply.
- 4. Deletes ROH § 21-5.40-1(a) (relating to composting).
- 5. Deletes ROH § 21-5.40-1(b) (relating to community garden).
Realphabetizes subsequent subsections accordingly.
- 6. Amends realphabetized ROH § 21-5.40-1(a) (relating to urban agriculture) to address specific use impacts (hours of operation, onsite sales, prohibiting livestock and insects, signs, off-street parking, pedestrian walkways, and electricity requirements).
- 7. Amends realphabetized ROH § 21-5.40-1(b) (relating to vertical farm) to clarify that in the agricultural zoning districts, vertical farms are only permitted on lands with soils that are rated poor (D or worse).
- 8. Amends ROH § 21-5.40-4(a) (relating to agricultural-energy facility) to provide that a minimum of 90 percent of (instead of the primary) activity on the zoning lot must be crop production or livestock keeping (required by HRS Chapter 205).

9. Amends ROH § 21-5.40(b) (relating to agritourism) by:
 - a. Amending ROH § 21-5.40-4(b)(1) to provide that at least 51 percent (instead of 50 percent) of the activity on the zoning lot must be crop production or livestock keeping (required by HRS Chapter 205).
 - b. Combining and amending ROH § 21-5.40-4(b)(2) and (3) to provide that activities and improvements on the property may not diminish the long-term agricultural potential of the land, and improvements on the land used for agritourism must be capable of removal without unreasonable cost or effort. Renumbers subsequent subdivisions accordingly.
 - c. Amending renumbered ROH § 21-5.40-4(b)(5) to require a minimum of 50 percent of the zoning lot area suitable for crop production or livestock keeping (instead of 50 percent of the total zoning lot area) be dedicated to crop production or livestock keeping; and provide that the DPP Director may adopt rules to determine the zoning lot area considered to be suitable for crop production or livestock keeping.
 - d. Amending ROH § 21-5.40-4(b)(6) (relating to agritourism weddings) to delete paragraphs (B), (C), and (D), relating to limits on the number of events per week, attendance limits per event, and parking requirements.
 - e. Adds a new ROH § 21-5.40-4(b)(7) to include bus, jeep, or off-road vehicle tours as an agritourism use, with standards that include an agricultural educational purpose, and prohibiting the tours from interfering with surrounding farm operations.
10. Amends ROH § 21-5.40-4(c)(2) (relating to beekeeping) to limit a beehive to 7 cubic feet in volume.
11. Amends § 21-5.40-4(d)(1) to provide that for biofuel processing facilities located in the agricultural or preservation zoning districts, the dominant feed stock must be grown onsite, with the exception of feedstocks sourced from waste or invasive species (instead of requiring that all energy feedstocks be grown onsite).
12. Amends ROH § 21-5.40-4(e) (relating to farm dwellings) by:
 - a. Amending ROH § 21-5.40-4(e)(1) to require a minimum of 50 percent of the zoning lot area suitable for crop production or livestock keeping (instead of 50 percent of the total zoning lot area) be dedicated to crop production or livestock keeping; and provide

that the DPP Director may adopt rules to determine the zoning lot area considered to be suitable for crop production or livestock keeping; and

- b. Deleting standards in ROH § 21-5.40-4(e)(6) and (7) (which prohibited farm dwellings as accessory to certain uses).
13. Amends ROH § 21-5.40-4(f) (relating to farm stand) by deleting ROH § 21-5.40-4(f)(3) (which required farm stands to be located on private property).
14. Amends ROH § 21-5.40-4(h) (relating to agricultural farmers market) by:
- a. Deleting ROH §§ 21-5.40-4(h)(1), (2), (3), and (4) (structures for agricultural products, finished foods, and non-food items); and renumbering subsequent subdivisions accordingly; and
 - b. Amending renumbered ROH § 21-5.40-4(h)(3) to require a minimum of 50 percent of the zoning lot area suitable for crop production or livestock keeping (instead of 50 percent of the total zoning lot area) be dedicated to crop production or livestock keeping; and provide that the DPP Director may adopt rules to determine the zoning lot area considered to be suitable for crop production or livestock keeping.
15. Amends ROH § 21-5.50-1(a) (relating to duplex-unit dwelling) to delete the provision stating that a duplex-unit dwelling does not require a demising wall.
16. Amends ROH § 21-5.50-1(c) (relating to multi-unit dwellings) by:
- a. Permitting multi-unit dwellings in the B-1 and B-2 Districts within the Primary Urban Center Development Plan and Ewa Development Plan areas only (instead of above the ground floor island-wide, and as stand-alone structures in the neighborhood TOD plan areas); provided certain requirements are satisfied;
 - b. Providing that all residential uses and occupancies must be located on consecutive floors located above all non-residential uses (instead of above the ground floor), prohibit non-residential uses and residential uses from being located on the same floor, and require 20 percent of the floor area in the multi-unit dwelling (FAR of 0.2) to be dedicated to nonresidential uses that are permitted in the underlying zoning district; and

- c. Amending one of the requirements for stand-alone multi-unit dwellings in the B-1 and B-2 Districts to provide that the zoning lot must have a minimum nonresidential floor area ratio of 0.2 (instead of 0.3).
- 17. Amends ROH § 21-5.50-2(a)(2) (relating to small group living) to require that in the AG-2 District (no longer permitted in the AG-1 District), a minimum of 50 percent of the zoning lot area suitable for crop production or livestock keeping (instead of 50 percent of the total zoning lot area) be dedicated to crop production or livestock keeping; and provide that the DPP Director may adopt rules to determine the zoning lot area considered to be suitable for crop production or livestock keeping.
- 18. Amends ROH § 21-5.50-2(b) (relating to large group living) by:
 - a. Deleting ROH §§ 21-5.50-2(b)(1), (2), and (3) (relating to State licensing, required distance between large group living facilities, and special needs housing for the elderly); and renumbering subsequent subdivisions accordingly;
 - b. Amending renumbered ROH § 21-5.50-2(b)(1) to require that in the AG-2 District (no longer permitted in the AG-1 District), a minimum of 50 percent of the zoning lot area suitable for crop production or livestock keeping (instead of 50 percent of the total zoning lot area) be dedicated to crop production or livestock keeping; and provide that the DPP Director may adopt rules to determine the zoning lot area considered to be suitable for crop production or livestock keeping; and
 - c. Adding new standards relating to access roads, minimum parking requirements, visual screening and buffering, cumulative adverse impacts, and compliance with the federal Fair Housing Act and similar laws.
- 19. Amends ROH § 21-5.50-3(a) (relating to accessory dwelling unit) by:
 - a. Deleting ROH § 21-5.50-3(a)(2) (ADU advertisements); and renumbering subsequent subdivisions accordingly; and
 - b. Amending renumbered ROH § 21-5.50-3(a)(2) to delete paragraphs (A) and (B) (written confirmation of adequate infrastructure and after-the-fact building permits for ADUs constructed without a building permit prior to September 14, 2015); and realphabetizing subsequent paragraphs accordingly.

20. Deletes ROH § 21-5.50-3(b) (relating to family child care home). Realphabetizes subsequent subsections accordingly.
21. Amends realphabetized ROH § 21-5.50-3(b) (relating to home occupation) by:
 - a. Amending ROH § 21-5.50-3(b)(1) to provide that the home occupation must be clearly incidental and subordinate to use of the dwelling unit and zoning lot for residential living, the exterior of the dwelling or zoning lot must not be significantly changed, the home occupation must not cause noise and obnoxious odors that may be detected from abutting streets and sidewalks, and the home occupation must not cause adverse impacts;
 - b. Amending ROH § 21-5.50-3(b)(2) to add home-based childcare, home offices, and personal and professional services as permitted home occupations; and clarifying that for the grooming and occasional boarding of animals, no more than three animals that are not household pets are permitted on the property at any given time;
 - c. Amending ROH § 21-5.50-3(b)(3) to delete the prohibition on providing care, treatment, or boarding of animals as a home occupation; and
 - d. Amending ROH § 21-5.50-3(b)(5) to clarify that the parking requirement of one off-street parking space for every five clients on the property at any given time is calculated as requiring one off-street parking for the first five clients and one additional off-street parking for every fractional increment up to five thereafter; and provide that if residents of multi-unit dwellings fulfill their parking requirements using guest parking, it must be allowed by the multi-unit dwelling's rules and regulations.
22. Deletes former ROH § 21-5.50-3(e) (relating to poultry raising).
23. Deletes former ROH § 21-5.50-3(g) (relating to teacher and workforce housing).
24. Deletes ROH § 21-5.60-1(a) (relating to community recreation center).
25. Deletes ROH § 5.60-1(b) (relating to convention center, concert, or sporting venue). Realphabetizes subsequent subsections accordingly.

26. Amends realphabetized ROH § 21-5.60-1(a) (relating to meeting facilities) by:
- a. Amending ROH § 21-5.60-1(a)(1) to require that in the AG-2 District (no longer permitted in the AG-1 District), a minimum of 50 percent of the zoning lot area suitable for crop production or livestock keeping (instead of 50 percent of the total zoning lot area) be dedicated to crop production or livestock keeping; and provide that the DPP Director may adopt rules to determine the zoning lot area considered to be suitable for crop production or livestock keeping; and
 - b. Replacing all other standards with new standards that apply to small, medium, and large meeting facilities (event management plan, noise and odor, emergency vehicle ingress and egress, outdoor lighting, and parking surfaces).
27. Amends ROH § 21-5.60-2(b) (relating to communication tower) to be consistent with the federal Telecommunications Act of 1996 (setbacks, fencing enclosures, monotree design in the residential zoning district, and a minor CUP requirement in the industrial zoning districts if adjacent to any zoning lot in the residential, apartment, or apartment mixed use zoning districts).
28. Deletes ROH § 21-5.60-2(c)(4) (relating to alternative communication support structure federal eligible facilities requests).
29. Amends ROH § 21-5.60-3(a)(5) (relating to K-12 schools) to require that in the AG-2 District (no longer permitted in the AG-1 District), a minimum of 50 percent of the zoning lot area suitable for crop production or livestock keeping (instead of 50 percent of the total zoning lot area) be dedicated to crop production or livestock keeping; and provide that the DPP Director may adopt rules to determine the zoning lot area considered to be suitable for crop production or livestock keeping.
30. Amends ROH § 21-5.60-5(a) (relating to cemetery) to provide that:
- a. In the AG-2 District (instead of all zoning districts where cemeteries are permitted), burials are prohibited within 50 feet from the property line of any adjoining zoning lot located in the country, residential, apartment, or apartment mixed use zoning districts (instead of 50 feet from all cemetery boundaries); and
 - b. In the AG-2 District (instead of all zoning districts where cemeteries are permitted), a minimum 50-foot landscaped buffer is required from the property line of any adjoining zoning lot located in the

country, residential, apartment, or apartment mixed use zoning districts.

31. Amends ROH § 21-5.60-6(a)(3) (relating to small utility) to provide that a wind energy generation facility is considered a small utility if it is located within the agricultural, residential, apartment, apartment mixed use, business, business mixed use, resort, or preservation zoning districts and has a rated capacity of no more than 15 kilowatts.
32. Amends ROH § 21-5.60-6(b)(3) (relating to medium utility) to provide that a wind energy generation facility is considered a medium utility if it is located within the agricultural, country, industrial, or industrial mixed use zoning districts, and has a rated capacity of no more than 99 kilowatts (instead of up to 100 kilowatts).
33. Amends ROH § 21-5.60-6(c)(2)(E) (relating to large wind energy generation) to provide that:
 - a. Large wind energy generation facilities must be set back from all property lines a minimum distance equal to the height of the facility; and a minimum distance of 1.25 miles (instead of 1 mile) from the property lines of any zoning lot located in the country, residential, apartment, apartment mixed use, or resort zoning districts; and
 - b. The setback requirements only apply to new large wind energy generation facilities, and do not apply to the repair, maintenance, or component replacement of any existing facility covered by a power purchase contract with an electric public utility during the term of the contract (and any renewal or extension thereof).
34. Amends ROH § 21-5.70-1(a) (relating to child daycare) to:
 - a. Require that in the AG-2 District (no longer permitted in the AG-1 District) a minimum of 50 percent of the zoning lot area suitable for crop production or livestock keeping (instead of 50 percent of the total zoning lot area) be dedicated to crop production or livestock keeping; and provide that the DPP Director may adopt rules to determine the zoning lot area considered to be suitable for crop production or livestock keeping; and
 - b. Provide that pickup and drop-off spaces may be used as parking spaces outside of the designated pickup and drop-off time periods.

35. Amends ROH § 21-5.70-1(b) (relating to adult daycare) to:
- a. Require that in the AG-2 District (no longer permitted in the AG-1 District) a minimum of 50 percent of the zoning lot area suitable for crop production or livestock keeping (instead of 50 percent of the total zoning lot area) be dedicated to crop production or livestock keeping; and provide that the DPP Director may adopt rules to determine the zoning lot area considered to be suitable for crop production or livestock keeping; and
 - b. Provide that pickup and drop-off spaces may be used as parking spaces outside of the designated pickup and drop-off time periods.
36. Amends ROH § 21-5.70-2(a) (relating to general eating and drinking) to add that:
- a. In the AMX-1, AMX-2, AMX-3, B-1, and I-3 Districts, the preparation and selling of liquor must end at 12:00 a.m.; and
 - b. When the principal entrance is less than 75 feet or its parking or loading areas are less than 20 feet from any adjoining zoning lot in the country, residential, apartment, or apartment mixed use zoning district, a solid wall or fence or equivalent landscape buffer (6 feet in height) is required at the common property lines, and hours of operation are limited to between 6:00 a.m. and 10:00 p.m. (hours may be extended under a CUP-minor).
37. Amends ROH § 21-5.70-2(b) (relating to bar, nightclub), to add that:
- a. The DPP Director may require the mitigation of impacts from noise, odor, or glare; and
 - b. When the principal entrance is less than 75 feet or its parking or loading areas are less than 20 feet from any adjoining zoning lot in the country, residential, apartment, or apartment mixed use zoning district, a solid wall or fence or equivalent landscape buffer (6 feet in height) is required at the common property lines, and hours of operation are limited to between 6:00 a.m. and 10:00 p.m. (hours may be extended under a CUP-minor).
38. Amends ROH § 21-5.70-3(a)(1) (relating to bed and breakfast home and transient vacation unit) to add text that describes the areas where bed and breakfast homes and transient vacation units are permitted. Provides that if there is any inconsistency between the descriptions in the text and the depictions in the figures, the depictions in the figures will prevail.

39. Amends ROH § 21-5.70-3(a)(2)(C)(i) (relating to bed and breakfast home and transient vacation unit) to clarify that carbon monoxide detectors are required if the room being used for transient occupant sleeping accommodations and the connected hallway are served by natural gas, propane, or other combustible gas.
40. Amends ROH § 21-5.70-3(b) (relating to minor and major hotels) by:
- a. Combining the minor and major hotel uses, and setting forth one set of standards that apply to all hotels;
 - b. Providing that In the BMX-3 zoning district, hotels are permitted within the Primary Urban Center Development Plan, Ewa Development Plan, or Central Oahu Sustainable Communities Plan areas; provided that all of the following are satisfied:
 - (i) The hotel does not exceed a floor area ratio of 2.0, excluding floor area dedicated to separate permitted uses;
 - (ii) The hotel may not be used or include facilities for weddings, conventions, or special events as an accessory use, and specific uses must be permitted as a principal use in the underlying zoning district; and
 - (iii) Guest rooms must be offered or used for transient accommodations for a minimum of 275 days per year, unless unavailable for occupancy due to necessary repair or maintenance;
 - c. Adding Figure 21-5.4 to designate the areas in the IMX-1 District in close proximity to the Daniel K. Inouye International Airport where hotels are permitted; and
 - d. Moving the requirement for a 24-hour front desk and facilities to the definition for hotels.
41. Amends ROH § 21-5.70-3(c) (relating to timeshares) to:
- a. Add text that describes the areas where timeshare units are permitted (as set forth in the current LUO, which only permits timeshare units in certain A-2 Districts, and NOT in certain A-1 Districts);
 - b. Add Figure 21-5.5 to designate the areas located within the A-2 Districts in close proximity to the Ko Olina Resort where timeshares are permitted; and

- c. Provide that if there is any inconsistency between the descriptions in the text and the depictions in the figure, the figure will prevail.
- 42. Amends ROH § 21-5.70-6(a) (relating to remote parking) to add standards (the DPP Director's approval of a site plan for facilities that serve five or more vehicles, and the DPP Director's approval of a spill management plan for facilities that serve 20 or more vehicles and facilities used to accommodate vehicles that transport hazardous waste).
 - 43. Amends ROH § 21-5.70-6(b) (relating to commercial parking) to delete setback requirements, and add standards (the DPP Director's approval of a site plan and spill management plan).
 - 44. Amends ROH § 21-5.70-7(a) (relating to general personal services) to add wall or fence requirements and limit the hours of operation if the principal entrance is less than 75 feet or the parking area is less than 20 feet from any adjoining zoning lot in the country, residential, apartment, or apartment mixed-use zoning district.
 - 45. Amends ROH § 21-5.70-7(b) (relating to animal care) to set forth one set of standards that apply to major and minor animal care as follows:
 - (a) Requires a minimum 100-foot setback from any adjoining zoning lot if animals are kept overnight.
 - (b) Animal shelters and areas must contain the kept animals securely and keep other animals from entering the enclosure.
 - (c) Prohibits the use of metal barrels, cars, refrigerators, and similar confinements as shelter structures for animals.
 - (d) Noise and odors must not be detectable from common areas within a building, abutting properties, or public areas.
 - (e) Requires animals kept overnight to be located in a fully-enclosed, noise attenuated structure.
 - (f) For minor animal care, outdoor animal care areas are limited to supervised play areas and runs.
 - 46. Deletes ROH § 21-5.70-7 (c) (relating to wedding services).
 - 47. Deletes ROH § 21-5.70-8(a) (relating to general outdoor recreation). Requirements and conditions will be based on the scope and impacts of

specific general outdoor recreation uses via a CUP. Realphabetizes subsequent subsections accordingly.

48. Amends ROH § 21-5.70-8(c) (relating to nature-based recreation) to clarify that the overall density for cabins must not exceed one cabin per acre, and no kitchens or wet bars are allowed.
49. Amends realphabetized ROH § 21-5.70-8(b) (relating to zoo) to delete the zoo standards and instead require a PRU.
50. Amends ROH § 21-5.70-9(a) (relating to general retail) to set forth one set of standards that apply to small, medium, and large general retail as follows:
 - a. All incidental storage of material and equipment must be located in a fully enclosed structure;
 - b. When the principal entrance is less than 75 feet or its parking or loading areas are less than 20 feet from any adjoining zoning lot in the country, residential, apartment, or apartment mixed use zoning district, a solid wall or fence or equivalent landscape buffer (6 feet in height) is required at the common property lines, and hours of operation are limited to between 6:00 a.m. and 10:00 p.m. (hours may be extended under a CUP-minor).
 - c. In the apartment mixed use zoning district, limits the hours of operation to between 6:00 a.m. and 10:00 p.m., including any loading activities.
 - d. In the IMX-1 District, the density controls of Table 21-3.5 and ROH § 21-3.140-1(c) apply.
51. Deletes ROH § 21-5.70-9(b) (relating to alternative financial services). Realphabetizes the subsequent subsection accordingly.
52. Amends realphabetized ROH § 21-5.70-9(b) (relating to mobile commercial establishments) to provide that:
 - a. Any sign must be located within 5 feet of the mobile commercial establishment.
 - b. When three or more mobile commercial establishments operate on one zoning lot, if seating areas are provided, restrooms or portable restrooms must be present on the zoning lot.

- c. If a mobile commercial establishment is located less than 75 feet from any adjoining lot:
 - i. In the country, apartment, or apartment mixed use zoning district, hours of operation are limited to between 6:00 a.m. and 10:00 p.m.; and
 - ii. In the residential zoning district, hours of operation are limited to between 8:00 a.m. and 9:00 p.m.
- 53. Amends ROH § 21-5.70-10(a) (relating to car wash) to:
 - a. Add wall or fence requirements and limit hours of operation if the use occurs less than 75 feet from any adjoining zoning lot in the country, residential, apartment, or apartment mixed-use zoning district (instead of prohibiting the use on any zoning lot that adjoins a zoning lot in the residential or apartment zoning district); and
 - b. Add a requirement that the use be in a sound-attenuated structure.
- 54. Deletes ROH § 21-5.70-10(b) (relating to vehicle fueling station).
- 55. Deletes former ROH § 21-5.70-10(c) (relating to vehicle repair). Vehicle repair will fall within the heavy repair use in the industrial uses category, and a new vehicle service use will be added to the industrial use category.
- 56. Deletes ROH § 21-5.70-11(a) (relating to caretaker unit). Realphabetizes the subsequent subsection accordingly.
- 57. Amends realphabetized ROH § 21-5.70-11(a) (relating to drive-thru) to delete "adjoining" (and only refer to zoning lots) for setback purposes.
- 58. Deletes former ROH § 21-5.70-11(c) (relating to accessory retail).
- 59. Amends ROH § 21-5.80-1(a)(1) (relating to light general manufacturing and processing) to increase the maximum total floor area to 10,000 square feet (instead of 2,000 square feet).
- 60. Amends ROH § 21-5.80-1(b) (relating to biofuel processing facility) to delete "adjoining" (and only refer to zoning lots) for setback purposes, and to delete transitional height setback requirements (already required in LUO Article 3).
- 61. Amends ROH § 21-5.80-1(c) (relating to explosive or toxic chemical manufacturing, storage, and distribution) to delete "adjoining" (and only reference zoning lots) for setback purposes, and provide that for

explosives storage, the height of the landform or barrier used for screening purposes must be taller than any magazine or production facility and must consist of an earthen mound or revetted wall a minimum thickness of 3 feet.

62. Amends ROH § 21-5.80-1(e) (relating to petrochemical plant) to delete "adjoining" (and only refer to zoning lots) for setback purposes.
63. Amends ROH § 21-5.80-2(a)(1) (relating to minor general marine) by:
 - a. Referring to the preservation zoning district (instead of the State land use preservation district, as there is no State land use preservation classification); and
 - b. Deleting the standard requiring small engine and minor boat repair to be within a fully enclosed, noise-attenuated structure.
64. Deletes ROH § 21-5.80-3(a) (relating to general repair standards). General repair uses have minimal impacts. Realphabetizes the subsequent subsection accordingly.
65. Amends realphabetized ROH § 21-5.80-3(a) (relating to heavy repair) to delete "adjoining" (and only refer to zoning lots) for setback purposes.
66. Amends ROH § 21-5.80-3(b) (relating to vehicle service) to delete "adjoining" (and only refer to zoning lots) for setback purposes.
67. Adds a new ROH § 21-5.80-3(b) (relating to vehicle service) to provide that all activities conducted within 300 feet from the property line of any adjoining zoning lot in the residential, apartment, or apartment mixed use zoning district are limited to the hours between 6:00 a.m. to 10:00 p.m.
68. Amends ROH § 21-5.80-5(a) (relating to self-storage) by:
 - a. Amending ROH § 21-5.80-5(a)(1) to provide that no individual self-storage area may exceed 6,000 (instead of 3,600) cubic feet in volume;
 - b. Amending ROH § 21-5.80-5(a)(3) to provide that storage spaces may not be used for activities other than the storage of personal property; and
 - c. Deleting ROH § 21-5.80-5(a)(4), relating to underground storage.

69. Amends ROH § 21-5.80-5(b)(3) (relating to storage yard) to delete "adjoining" (and only refer to zoning lots) for setback purposes within the I-1 District.
 70. Amends ROH § 21-5.80-6(b)(2) (relating to base yard) to delete "adjoining" (and only refer to zoning lots) for setback purposes within the I-1 District.
 71. Adds a new ROH § 21-5.80-6(c) to add heliport standards to limit the number of operations, time of operations, and size of the rotorcraft using the heliport facilities (with exceptions for emergency medical operations and search and rescue operations). Realphabetizes the subsequent subsection.
 72. Amends ROH § 21-5.80-7(a)(1) (relating to salvage, scrap, or junk storage and processing) to delete "adjoining" (and only refer to zoning lots) for setback purposes.
 73. Amends ROH § 21-5.80-7(b)(1) (relating to waste disposal and processing) to clarify that no person may construct, modify, or expand a waste or disposal facility, including a municipal solid waste landfill unit or a construction and demolition landfill unit, unless a minimum 0.5-mile buffer zone is provided from the property line of any zoning lot used for residential, school, or hospital purposes.
 74. Amends ROH § 21-5.80-8(a), relating to helistop standards, to limit the number of operations, time of operations, and size of the rotorcraft using the helistop facilities (with exceptions for emergency medical operations and search and rescue operations).
 75. Amends ROH § 21-5.90-2 (relating to transfer of development) to delete all provisions relating to the transfer of development (floor area or number of dwellings) from a donor zoning lot located within the special management area to a qualified receiving zoning lot. Retains all provisions relating to the transfer of development (floor area) from a donor zoning lot with a historic site, building, or structure to a qualified receiving zoning lot.
- D. In SECTION 4 of the bill, amends ROH § 21-2.40-1(b)(5) to delete an erroneous reference to minor hotels in the B-1 or B-2 Districts (under Table 21-5.1, minor hotels are not permitted in the B-1 and B-2 Districts).
- E. Adds additional conforming amendments to various ROH §§ throughout the bill to conform with new terms being added, deleted, and amended, and renumbers SECTIONS of the bill accordingly.

- F. Adds a new SECTION 7 of the bill to amend ROH § 21-2.110 ("Exceptions") to reference new ROH § 21-2.110-4 (relating to special use permits) as an exception to the major or minor permit process.
- G. Adds a new SECTION 8 of the bill to add a new ROH § 21-2.110-4 to set forth procedures for the DPP Director to process a special use permit, and guidelines for the DPP Director's approval and issuance of a special use permit. Renumbers subsequent bill SECTIONS accordingly.
- H. In renumbered SECTION 25 of the bill, makes amendments to conform to the amendments made by Ordinance 22-28 (relating to height limits for rooftop structures).
- I. In renumbered SECTION 64 of the bill, corrects an error in the home occupation entry in Table 21-9.6(A) ("Waikiki Special District Precinct Permitted Uses and Structures") by replacing "Ac" with "P*" (instead of "P") in the apartment and resort mixed use precincts. Makes miscellaneous technical and nonsubstantive conforming amendments for purposes of formatting, alphabetization, and land use terminology.
- J. In renumbered SECTION 70 of the bill:
 - 1. Amends the definition of "agricultural processing" (formerly minor agricultural products processing) to provide that in the agricultural zoning districts, minor agricultural processing includes the processing of crops to produce malt beverages, distilled spirits, or wines.
 - 2. Amends the definition of "bed and breakfast home" to reference transient vacation unit.
 - 3. Deletes the definition of "composting, minor and major."
 - 4. Amends the definition of "crop raising" (formerly crop production) to include cultivating crops with hydroponics and aquaponics.
 - 5. Amends the definition of "daycare, adult" to mean the use of a building or property other than a dwelling unit or medical facility to provide supervision and care to adults who need supervision or assisted living services. The term does not include overnight stays and 24-hour care.
 - 6. Amends the definition of "daycare, child" to mean the use of a building or property other than a dwelling unit, public school, or medical facility to provide supervision and care for individuals under 18 years of age. Includes care for seven or more individuals under 18 years of age. Excludes overnight stays and 24-hour care. Refers to home occupation, home-based childcare, and K-12 school.

7. Amends the definition of "duplex-unit dwelling" to clarify the definition.
8. Amends the definition of "dwelling unit" to clarify the definition.
9. Amends the definition of "dwelling, multi-unit" to clarify the definition.
10. Deletes the new definition of "family child care home," and retains and amends the existing definition of "home-based childcare" as a home occupation (instead of the definition proposed in the bill).
11. Amends the definition of "farm dwelling" to mean a dwelling unit that is accessory to a principal agricultural use on the same zoning lot other than open space, forestry, or the boarding and care of animals.
12. Amends the definition of "food manufacturing and processing" to reference agricultural processing.
13. Amends the definition of "group living, large" to refer the occupancy of a dwelling unit by to nine or more residents who do not meet the definition of "family."
14. Amends the definition of "group living, small" to refer to the occupancy of a dwelling unit by six to eight residents who do not meet the definition of "family."
15. Amends the definition of "helistop" to delete the last sentence, which reads "The term includes but is not limited to the commercial use of a drone."
16. Retains and amends the existing definition of "home occupation" (instead of the definition proposed in the bill).
17. Amends the definition of "home-based childcare" to mean a home occupation in which childcare services are provided during any part of a 24-hour day (instead of on a part-time basis) to no more than six children at any given time who are not members of the household. Refers to child daycare.
18. Amends the definition of "hospital" to add a reference to general medical services.
19. Amends the definition of "hotel" to mean a building or buildings, or a portion of a building or buildings, containing guest rooms that are offered and used for the provision of transient accommodations to transient occupants. A hotel must include a lobby or 24-hour front desk and

facilities used to provide housekeeping services to guests. Includes activities, facilities, and services that are traditionally and customarily provided for the benefit and convenience of hotel guests. Excludes transient vacation units, bed and breakfast homes, and timeshares. Deletes the distinction between minor and major hotel.

20. Amends the definition of "household," to revert back to the term "family."
21. Amends the definition of "manufacturing and processing, general, heavy" to refer to petrochemical plant; explosive or toxic chemical manufacturing, storage, and distribution; waste disposal and processing; and salvage, scrap, or junk storage and processing.
22. Amends the definition of "medical services, general" to exclude emergency care services (see hospital).
23. Amends the definition of "meeting facility" to mean a principal use involving periodic gatherings or assemblies of individuals on private property for a common purpose not accessory to a permitted principal use. Provides that the DPP Director may liberally construe accessory uses outside of the agricultural zoning districts. Clarifies the capacity requirements for small, medium, or large meeting facilities.
24. Amends the definition of "parking, commercial" to add a reference to remote parking.
25. Amends the definition of "personal services, general" to clarify that the term includes tutoring and other schools.
26. Amends the definition of "recreation, general indoor" to mean permanent facilities for indoor recreation and enjoyment, including for entertainment and related activities, that involve activities overseen by a manager or operator. Clarifies the types of activities the term includes versus excludes.
27. Amends the definition of "recreation, general outdoor" to mean facilities for outdoor recreation and enjoyment, including for entertainment and related activities, that involve activities overseen by a manager or operator, and may include motorized activities. Clarifies the types of activities the term includes versus excludes. Adds references to agritourism and zoo.
28. Amends the definition of "repair, general" to mean repair that does not require the use of tools or equipment that generate significant noise or impact to the environment and adjacent land uses. Includes the repair of household appliances, upholstery, bicycles, shoes, garments, clocks, and

general fix-it repair. Also includes the production and repair of prosthetic devices.

29. Amends the definition of "repair, heavy" to mean the repair of industrial machinery, heavy equipment, engines and motors, vehicle repair exceeding activities permitted under the vehicle service use, blacksmithing, and furniture repair. Also includes other repair activities not permitted under general repair or activities requiring an industrial wastewater discharge permit.
30. Amends the definition of "retail, general" to provide that the term includes banks and other financial institutions.
31. Amends the definition of "timeshare" to mean the use or occupancy of a timeshare unit, as defined in HRS § 514E-1, or any successor statute.
32. Amends the definition of "transient vacation unit" to reference bed and breakfast home, timeshare, and hotel.

K. In renumbered SECTION 71 of the bill:

1. Moves the definition of "accessory" to renumbered SECTION 70 of the bill.
2. Amends the definition of "agricultural farmers market" to clarify that the term means an outdoor market for the sale of agricultural products grown on Oahu and value-added products that were produced using agricultural products grown on Oahu by the producers of the agricultural products. The term does not include outdoor markets and similar uses conducted outside of the agricultural zoning districts.
3. Deletes the definition of "alternative financial service."
4. Amends the definition of "animal care" to mean providing medical care, grooming, training, or boarding services to household pets as a principal use. Distinguishes between minor versus major animal care by whether overnight boarding is provided.
5. Amends the definition of "bar, nightclub" to mean an establishment that prepares and sells liquor for onsite consumption. Excludes liquor production (refers to brewery, distillery, winery). May include a dance floor or live or amplified recorded music or professional entertainment subject to licensing by the Honolulu Liquor Commission. May offer food and nonalcoholic drinks for consumption onsite or offsite but is not considered to be a general eating and drinking establishment if the principal offering is the sale of liquor (refers to general eating and drinking). Minor is open until 2:00 a.m. Major is open until 4:00 a.m.

6. Amends the definition of "brewery, distillery, winery" to provide that:
 - a. Minor is the production of a maximum of 10,000 (instead of 5,000) barrels per year (or similar level of production); and major is the production of more than 10,000 (instead of 5,000) barrels per year (or similar level of production); and
 - b. Does not include facilities that fall within the agricultural processing use or establishments that fall within the bar, nightclub use.
 - c. The onsite or off-site consumption of malt beverages, distilled spirits, or wine is determined by the type of liquor license obtained from the Honolulu Liquor Commission.
 - d. For minor brewery, distillery, winery, the term includes guided tours and free tastings of malt beverages, distilled spirits, or wine produced onsite.
7. Deletes the definition of "community garden."
8. Deletes the definition of "caretaker unit."
9. Moves the definition of "communication tower" to renumbered SECTION 70 of the bill.
10. Amends the definition of "dwelling, single-unit" to mean a detached building containing one dwelling unit that is used exclusively by one family for non-transient residential living and permissible accessory uses.
11. Amends the definition of "dwelling, two-unit" to add that use of a two-unit dwelling is the occupancy of each dwelling unit in the two-unit dwelling by one family for non-transient, residential purposes and permissible accessory uses.
12. Amends the definition of "eating and drinking, general" to mean an establishment that serves meals to patrons for compensation as a principal use. Must have suitable kitchen facilities connected therewith, containing the necessary equipment and supplies for cooking an assortment of foods that may be required for ordinary meals. May include the sale of liquor with appropriate Honolulu liquor commission license (refers to bar, nightclub). A bona fide general eating and drinking establishment is distinguished from a bar or nightclub because the principal offering is the sale of food and nonalcoholic drinks for consumption onsite or offsite (refers to drive-thru).

13. Amends the definition of "farm worker housing" to mean dwelling units that are accessory to an active principal agricultural use other than open space, forestry, or the boarding and care of animals, and used exclusively to house employees of agricultural operations and their family members.
14. Amends the definition of "golf course" to add a reference to general outdoor recreation.
15. Amends the definition of "livestock veterinary service" to mean providing veterinary services to livestock and domesticated animals.
16. Amends the definition of "mobile commercial establishment" to mean a vehicle with current registration and safety check used by an itinerant vendor for the sale of food products, other wares, or services. The vehicle must be mobile and in a condition that allows it to enter and exit the zoning lot. Includes lunch wagons, lunch vans, food trucks, and vehicles with attached or associated pop-up tents. Excludes vendors at farmers markets, fun fairs, special community events, or other special events managed by a regulatory entity where mobile commercial establishments are not a majority of the event. In the Haleiwa special district, the definition of mobile commercial establishment in § 21-9.90-4(j) supersedes the definition in § 21-10.1.
17. Amends the definition of "nature-based recreation" to clarify the types of activities the term includes versus excludes. Adds a reference to general outdoor recreation.
18. Amends the definition of "parking, remote" to mean the use of a zoning lot to provide parking for vehicles to support a principal use occurring on a different zoning lot. Adds a reference to commercial parking.
19. Deletes the definition of "poultry-raising."
20. Amends the definition of "research and development, general" to refer to medical laboratory.
21. Deletes the definition of "retail, accessory."
22. Deletes the definition of "teacher and workforce housing."
23. Amends the definition of "urban agriculture" to mean crop raising and related agricultural activities conducted as a principal or predominant land use outside of the agricultural and country zoning districts. The term includes vertical farming operations located outside of the agricultural district.

- 24. Deletes the definition of "vehicle repair" (service, light, and heavy).
- 25. Adds a new definition of "vehicle service" to mean the routine service and maintenance of vehicles limited to the replacement of fluids and minor parts such as brakes, tires, windows, filters, mirrors, and accessories. The term does not include body and fender repair, painting, repair or replacement of powertrain components other than tires, or other significant work. Refers to heavy repair.
- 26. Deletes the definition of "wedding services."
- 27. Amends the definition of "zoo" to clarify that the term does not include government facilities (see public facility), uses involving the display of live animals for sale or adoption (see general retail), or displays that are accessory to principal commercial or hotel use.
- L. In renumbered SECTION 72 of the bill, removes the deletion of the definition of "receive-only antennas" (the definition of "receive-only antennas" is amended in SECTION 70 of the bill).
- M. In renumbered SECTION 74 of the bill, updates ROH § 8-7.1 to incorporate the amendments made by Ordinance 23-5.
- N. Makes miscellaneous technical and nonsubstantive amendments, which include, but are not limited to, updating the provisions of the bill to reflect ROH 2021 as opposed to ROH 1990.



HONOLULU CITY COUNCIL
KE KANIHELA O KE KALANA O HONOLULU
CITY AND COUNTY OF HONOLULU

ORDINANCE _____

BILL **64 (2023), FD1**

PROPOSED

A BILL FOR AN ORDINANCE

RELATING TO USE REGULATIONS.

BE IT ORDAINED by the People of the City and County of Honolulu:

SECTION 1. Purpose. The purpose of this ordinance is to address the regulation of uses throughout Chapter 21, Revised Ordinances of Honolulu 2021 ("Land Use Ordinance" or "LUO"). The LUO is being amended to update and move provisions located in other articles of the LUO to a new Article 5, and for consistency purposes to amend other LUO articles to conform with term usage and cross-references.

SECTION 2. Chapter 21, Article 5, Revised Ordinances of Honolulu 2021 ("Specific Use Development Standards"), is repealed.

SECTION 3. Chapter 21, Revised Ordinances of Honolulu 2021 ("Land Use Ordinance"), is amended by adding a new Article 5 to read as follows:

"ARTICLE 5: USE REGULATIONS

§ 21-5.10 Purpose and intent.

The purpose of this article is to identify the permissible land uses in the various zoning districts and the conditions in which they may be conducted. Development standards and uses restrictions are imposed on certain uses in order to mitigate and prevent disruptive community impacts that might otherwise result if these specially regulated uses were permitted without restriction.

§ 21-5.20 Use classification.

- (a) *Permissible uses of property.* Permissible uses of land in each zoning district are identified in Table 21-5.1. Land uses that are allowed with a land use permit or special approval from the director or the council may only be conducted after obtaining all necessary permits and approvals. It is a violation of this chapter to use property in any manner prohibited by Table 21-5.1.
- (b) If a land use is not identified in Table 21-5.1, the use may only be conducted as an accessory use to a lawful principal use or after obtaining the director's approval to conduct the use under subsection (c).



HONOLULU CITY COUNCIL
KE KANIHELA O KE KALANA O HONOLULU
CITY AND COUNTY OF HONOLULU

ORDINANCE _____

BILL **64 (2023), FD1**

A BILL FOR AN ORDINANCE

- (c) A person wishing to conduct a land use that is not permitted in Table 21-5.1 as a principal use must submit a written application to the director that describes the proposed land use, the property on which the land use is proposed, and the reasonably foreseeable impacts of the proposed land use on the surrounding areas. The director shall review the application and may require the submission of additional information relevant to the director's decision. After reviewing the application and any additional information requested by the director, the director may:
- (1) Determine that the use falls within the definition of a land use identified in Table 21-5.1 and regulate the use according to the applicable requirements;
 - (2) Determine that the use is not a land use regulated under Table 21-5.1 and allow the proposed use as a principal use of the property if the proposed use is not likely to have significant, adverse impacts on nearby properties;
 - (3) Determine that the use is not a land use regulated under Table 21-5.1 and require a special use permit for the use approved by the director if it appears that the impacts associated with the proposed use may be adequately mitigated by permit conditions; or
 - (4) Determine that the use is not a land use regulated under Table 21-5.1 and deny the application if the impacts of the proposed use are not able to be adequately mitigated, if allowing the use will undermine the purposes of the underlying zoning district, or if allowing the use may cause the comprehensive zoning scheme established by the chapter to be viewed as arbitrary or unreasonable.
- (d) Land uses that are subject to use specific development standards are identified with an asterisk (*) in Table 21-5.1. Uses subject to use-specific development standards must comply with the general development standards for the underlying zoning district and the use specific standards in this article. If there is a conflict between the general development standards for the underlying zoning district and the use specific standards in this Article, the more stringent requirements will apply.
- (e) Notwithstanding any law to the contrary, land located in the State land use conservation district will be regulated by the State department of land and natural resources pursuant to HRS Chapter 183C.



A BILL FOR AN ORDINANCE

- (f) Permitted uses for properties located in the Waikiki Special District are governed by Table 21-9.6(A).
- (g) In the event of any conflict between the text of this chapter and the following table, the text of this chapter shall control.

§ 21-5.30 Use table.

Table 21-5.1
Table of Permitted Uses

<div>KEY:</div> <div>P = Permitted Use C = Major Conditional Use Cm = Minor Conditional Use PRU = Plan Review Use * = Use Standards Apply + = Special Use Permit¹</div> <div>Ac = Accessory Use subject to standards²</div> <div>¹ For Land within the State Land Use Agricultural District, pursuant to HRS Chapter 205, a special use permit approved by the Planning Commission may be required</div> <div>² If there is more than one symbol, all symbols apply.</div>																						
Uses <small>(Note: Certain uses are defined in Article 10)</small>	Preservation, Agricultural, Country				Residential, Apartment					Apartment Mixed-Use, Resort				Business, Business Mixed-Use				Industrial, Industrial Commercial Mixed-Use				Standards
	P-2	AG-1	AG-2	Country	R-20, R-10	R-7.5, R-5, R-3.5	A-1	A-2	A-3	AMX-1	AMX-2	AMX-3	Resort	B-1	B-2	BMX-3	BMX-4	I-1	I-2	I-3	IMX-1	
AGRICULTURAL USES																						
Crop Production																						
Aquaculture	P	P	P	P	-	-	-	-	-	-	-	-	-	-	-	-	-	-	-	-	-	
Crop raising	P	P	P	P	-	-	-	-	-	-	-	-	-	-	-	-	-	-	-	-	-	
Forestry	P	P	P	-	-	-	-	-	-	-	-	-	-	-	-	-	-	-	-	-	-	
Plant nursery	-	P	P	P	-	-	-	-	-	-	-	-	-	-	-	-	-	P	P	-	P	
Urban agriculture	-	-	-	-	-	-	-	-	-	Cm*	Cm*	Cm*	-	Cm*	Cm*	Cm*	Cm*	-	-	-	Cm*	
Vertical farm	-	P*	P*	P*	-	-	-	-	-	-	-	-	-	P	P	-	-	P	P	-	P	
Livestock Keeping																						
Animal raising	P	P	P	P	-	-	-	-	-	-	-	-	-	-	-	-	-	-	-	-	-	
Animal raising, confined	-	P*	P*	-	-	-	-	-	-	-	-	-	-	-	-	-	-	-	-	-	-	
Agricultural Support																						
Agricultural collection and storage																						
Minor	-	P	P	-	-	-	-	-	-	-	-	-	-	-	-	-	-	P	P	-	-	

§ 21-5.40-1(a)

§ 21-5.40-1(b)

§ 21-5.40-2(a)

§ 21-5.40-3(a)



A BILL FOR AN ORDINANCE

KEY:

P = Permitted Use C = Major Conditional Use Cm = Minor Conditional Use PRU = Plan Review Use * = Use Standards Apply + = Special Use Permit¹

Ac = Accessory Use subject to standards²

¹ For Land within the State Land Use Agricultural District, pursuant to HRS Chapter 205, a special use permit approved by the Planning Commission may be required

² If there is more than one symbol, all symbols apply.

Uses (Note: Certain uses are defined in Article 10)	Preservation, Agricultural, Country				Residential, Apartment					Apartment Mixed-Use, Resort				Business, Business Mixed-Use				Industrial, Industrial Commercial Mixed-Use				Standards
	P-2	AG-1	AG-2	Country	R-20, R-10	R-7.5, R-5, R-3.5	A-1	A-2	A-3	AMX-1	AMX-2	AMX-3	Resort	B-1	B-2	BMX-3	BMX-4	I-1	I-2	I-3	IMX-1	
Major	-	C*	C*	-	-	-	-	-	-	-	-	-	-	-	-	-	-	C*	P	-	-	§ 21-5.40-3(a)
Agricultural equipment service	-	P*	P*	-	-	-	-	-	-	-	-	-	-	-	-	-	-	P	P	-	P	§ 21-5.40-3(b)
Agricultural processing																						
Minor	-	P*	P*	-	-	-	-	-	-	-	-	-	-	-	-	-	-	P*	P*	-	P*	§ 21-5.40-3(c)
Major	-	C*	C*	-	-	-	-	-	-	-	-	-	-	-	-	-	-	-	P*	-	-	§ 21-5.40-3(c)
Feed store	-	P*+	P*+	-	-	-	-	-	-	-	-	-	-	-	-	-	-	P	P	-	-	§ 21-5.40-3(d)
Livestock veterinary service	-	P+	P+	P	-	-	-	-	-	-	-	-	-	-	-	-	-	-	-	-	-	
Sawmill	-	P*	P*	-	-	-	-	-	-	-	-	-	-	-	-	-	-	-	P	-	-	§ 21-5.40-3(e)
Accessory Agricultural																						
Agricultural energy facility	-	P*+	P*+	-	-	-	-	-	-	-	-	-	-	-	-	-	-	P	P	-	-	§ 21-5.40-4(a)
Agricultural farmers market	-	Cm*	Cm*	-	-	-	-	-	-	-	-	-	-	-	-	-	-	-	-	-	-	§ 21-5.40-4(h)
Agritourism	-	C*+	C*+	-	-	-	-	-	-	-	-	-	-	-	-	-	-	-	-	-	-	§ 21-5.40-4(b)
Beekeeping	P*	P*	P*	P*	P*	P*	P*	P*	P*	P*	P*	P*	P*	P*	P*	P*	P*	-	-	-	-	§ 21-5.40-4(c)
Biofuel processing facility	Cm*	Cm*	Cm*	-	-	-	-	-	-	-	-	-	-	-	-	-	-	P*	P*	Cm*	-	§ 21-5.40-4(d)
Farm dwelling	-	P*	P*	-	-	-	-	-	-	-	-	-	-	-	-	-	-	-	-	-	-	§ 21-5.40-4(e)
Farm stand	-	P*	P*	P*	-	-	-	-	-	-	-	-	-	-	-	-	-	-	-	-	-	§ 21-5.40-4(f)
Farm worker housing	-	Cm*	Cm*	-	-	-	-	-	-	-	-	-	-	-	-	-	-	-	-	-	-	§ 21-5.40-4(g)
RESIDENTIAL USES																						
Household Living																						
Single-unit dwelling	-	-	-	P	P	P	P	P	P	P	P	P	P	-	-	P	-	-	-	-	-	
Duplex-unit dwelling	-	-	-	P*	P*	P*	P*	P*	P*	P*	P*	P*	P*	-	-	P*	-	-	-	-	-	§ 21-5.50-1(a)
Two-unit dwelling	-	-	-	P*	P*	P*	P*	P*	P*	P*	P*	P*	P*	-	-	P*	-	-	-	-	-	§ 21-5.50-1(b)
Multi-unit dwelling	-	-	-	-	-	-	P*	P*	P*	P*	P*	P*	P*	P*	P*	P*	P*	-	-	-	-	§ 21-5.50-1(c)
Group Living																						
Small	-	-	C*+	P*	P*	P*	P*	P*	P*	P*	P*	P*	-	-	-	P*	P*	-	-	-	-	§ 21-5.50-2(a)



A BILL FOR AN ORDINANCE

KEY:

P = Permitted Use C = Major Conditional Use Cm = Minor Conditional Use PRU = Plan Review Use * = Use Standards Apply + = Special Use Permit¹

Ac = Accessory Use subject to standards²

¹ For Land within the State Land Use Agricultural District, pursuant to HRS Chapter 205, a special use permit approved by the Planning Commission may be required

² If there is more than one symbol, all symbols apply.

Uses (Note: Certain uses are defined in Article 10)	Preservation, Agricultural, Country				Residential, Apartment					Apartment Mixed-Use, Resort				Business, Business Mixed-Use				Industrial, Industrial Commercial Mixed-Use				Standards
	P-2	AG-1	AG-2	Country	R-20, R-10	R-7.5, R-5, R-3.5	A-1	A-2	A-3	AMX-1	AMX-2	AMX-3	Resort	B-1	B-2	BMX-3	BMX-4	I-1	I-2	I-3	IMX-1	
Large	--	--	C*	C*	C*	C*	C*	C*	C*	C*	C*	C*	--	--	--	C*	Cm*	--	--	--	--	§ 21-5.50-2(b)
Accessory Residential																						
Accessory dwelling unit	--	--	--	P*	P*	P*	--	--	--	--	--	--	--	--	--	--	--	--	--	--	--	§ 21-5.50-3(a)
Home occupation	--	P*	P*	P*	P*	P*	P*	P*	P*	P*	P*	P*	P*	--	--	P*	P*	--	--	--	--	§ 21-5.50-3(b)
Ohana unit	--	P*	P*	P*	P*	P*	--	--	--	--	--	--	--	--	--	--	--	--	--	--	--	§ 21-5.50-3(c)
Rooming	--	--	--	P*	P*	P*	P*	P*	P*	P*	P*	P*	P*	P*	P*	P*	P*	--	--	--	P*	§ 21-5.50-3(d)
PUBLIC, CIVIC, AND INSTITUTIONAL USES																						
Assembly																						
Meeting facility																						
Small	--	--	Cm*+	Cm*	Cm*	Cm*	Cm*	Cm*	Cm*	Cm*	Cm*	Cm*	Cm*	Cm*	Cm*	Cm*	Cm*	--	--	--	Cm*	§ 21-5.60-1(a)
Medium	--	--	C*	C*	C*	C*	C*	C*	C*	C*	C*	C*	C*	C*	C*	C*	C*	--	--	--	C*	§ 21-5.60-1(a)
Large	--	--	--	--	--	--	--	--	--	--	--	--	PRU	PRU	PRU	PRU	PRU	--	--	--	PRU	§ 21-5.60-1(a)
Communication																						
Accessory communication structure	P*	P*	P*	P*	P*	P*	P*	P*	P*	P*	P*	P*	P*	P*	P*	P*	P*	P*	P*	P*	P*	§ 21-5.60-2(d)
Alternative communication support structure	Cm*	Cm*	Cm*	Cm*	Cm*	Cm*	Cm*	P*	P*	P*	P*	P*	P*	P*	P*	P*	P*	P	P	P	P	§ 21-5.60-2(c)
Communication tower	Cm*	Cm*	Cm*	Cm*	C*	C*	C*	C*	C*	C*	C*	C*	C*	C*	C*	C*	C*	P*	P*	P*	C*	§ 21-5.60-2(b)
Dish antenna	--	Cm*	Cm*	--	--	--	--	--	--	--	--	--	P*	--	P*	P*	P*	P*	P*	P*	P*	§ 21-5.60-2(a)
Education																						
School, K-12	--	--	C*	Cm*	Cm*	Cm*	Cm*	Cm*	Cm*	Cm*	Cm*	Cm*	--	P	P	P	P	--	--	--	--	§ 21-5.60-3(a)
School, vocational																						
Minor	--	--	--	--	--	--	--	--	--	P*	P*	P*	--	P	P	P	P	P	P	--	P	§ 21-5.60-3(b)
Major	--	--	--	--	--	--	--	--	--	--	--	--	--	--	--	--	--	P	P	--	P	
University, college	PRU	PRU+	PRU+	PRU	PRU	PRU	PRU	PRU	PRU	PRU	PRU	PRU	PRU	PRU	PRU	PRU	PRU	PRU	PRU	PRU	PRU	§ 21-5.60-3(c)
Government																						
Consulate	--	--	--	--	P*	P*	P	P	P	P	P	P	P	P	P	P	P	--	--	--	--	§ 21-5.60-4(a)



HONOLULU CITY COUNCIL

KE KANIHELA O KE KALANA O HONOLULU
CITY AND COUNTY OF HONOLULU

ORDINANCE _____

BILL 64 (2023), FD1

A BILL FOR AN ORDINANCE

KEY:

P = Permitted Use C = Major Conditional Use Cm = Minor Conditional Use PRU = Plan Review Use * = Use Standards Apply + = Special Use Permit¹

Ac = Accessory Use subject to standards²

¹ For Land within the State Land Use Agricultural District, pursuant to HRS Chapter 205, a special use permit approved by the Planning Commission may be required

² If there is more than one symbol, all symbols apply.

Uses (Note: Certain uses are defined in Article 10)	Preservation, Agricultural, Country				Residential, Apartment					Apartment Mixed-Use, Resort				Business, Business Mixed-Use				Industrial, Industrial Commercial Mixed-Use				Standards
	P-2	AG-1	AG-2	Country	R-20, R-10	R-7.5, R-5, R-3.5	A-1	A-2	A-3	AMX-1	AMX-2	AMX-3	Resort	B-1	B-2	BMX-3	BMX-4	I-1	I-2	I-3	IMX-1	
Prison	PRU	PRU+	PRU+	PRU	PRU	PRU	PRU	PRU	PRU	PRU	PRU	PRU	PRU	PRU	PRU	PRU	PRU	PRU	PRU	PRU	PRU	§ 21-5.60-4(b)
Public facility	P	P+	P+	P	P	P	P	P	P	P	P	P	P	P	P	P	P	P	P	P	P	
Parks and Open Space																						
Cemetery	P*	--	PRU+	--	--	--	--	--	--	--	--	--	--	--	--	--	--	--	--	--	P*	§ 21-5.60-5(a)
Park	P	P	P	P	P	P	P	P	P	P	P	P	P	P	P	P	P	--	--	--	P	
Utility																						
Small	P*	P*	P*	P*	P*	P*	P*	P*	P*	P*	P*	P*	P*	P*	P*	P*	P*	P*	P*	P*	P*	§ 21-5.60-6(a)
Medium	Cm*	Cm*	Cm*	Cm*	Cm*	Cm*	Cm*	Cm*	Cm*	Cm*	Cm*	Cm*	Cm*	Cm*	Cm*	Cm*	Cm*	P*	P*	Cm*	P*	§ 21-5.60-6(b)
Large	C*	C*	C*	C*	C*	C*	C*	C*	C*	C*	C*	C*	C*	C*	C*	C*	C*	C*	C*	C*	C*	§ 21-5.60-6(c)
COMMERCIAL USES																						
Day Care																						
Child daycare	--	--	C*+	Cm*	Cm*	Cm*	Cm*	Cm*	Cm*	Cm*	Cm*	Cm*	P	P	P	P	P	--	--	--	P	§ 21-5.70-1(a)
Adult daycare	--	--	C*+	Cm	Cm	Cm	Cm	Cm	Cm	Cm	Cm	Cm	P	P	P	P	P	--	--	--	P	§ 21-5.70-1(b)
Eating and Drinking																						
General eating and drinking	--	--	--	--	--	--	--	--	--	P*	P*	P*	P*	P*	P*	P*	P*	P*	P*	P*	P*	§ 21-5.70-2(a)
Bar, nightclub																						
Minor	--	--	--	--	--	--	--	--	--	--	--	--	P*	--	P*	P*	P*	P*	P*	--	P*	§ 21-5.70-2(b)
Major	--	--	--	--	--	--	--	--	--	--	--	--	P*	--	P*	--	P*	--	--	--	P*	§ 21-5.70-2(b)
Lodging																						
Bed and breakfast home	--	--	--	--	--	--	P*	P*	--	--	--	--	P*	--	--	--	--	--	--	--	--	§ 21-5.70-3(a)
Hotel	--	--	--	--	--	--	--	--	--	--	--	--	P	--	--	C*	P	--	--	--	C*	§ 21-5.70-3(b)
Timeshare	--	--	--	--	--	--	--	Cm*	--	--	--	--	P	--	--	--	--	--	--	--	--	§ 21-5.70-3(c)
Transient vacation unit	--	--	--	--	--	--	P*	P*	--	--	--	--	P*	--	--	--	--	--	--	--	--	§ 21-5.70-3(a)
Medical																						
General medical services	--	--	--	--	--	--	--	--	--	P*	P*	P*	P	P	P	P	P	--	--	--	P*	§ 21-5.70-4(a)
Hospital	PRU	PRU+	PRU+	PRU	PRU	PRU	PRU	PRU	PRU	PRU	PRU	PRU	PRU	PRU	PRU	PRU	PRU	PRU	PRU	PRU	PRU	§ 21-5.70-4(b)



HONOLULU CITY COUNCIL

KE KANIHELA O KE KALANA O HONOLULU
CITY AND COUNTY OF HONOLULU

ORDINANCE _____

BILL 64 (2023), FD1

A BILL FOR AN ORDINANCE

KEY:

P = Permitted Use C = Major Conditional Use Cm = Minor Conditional Use PRU = Plan Review Use * = Use Standards Apply + = Special Use Permit¹

Ac = Accessory Use subject to standards²

¹ For Land within the State Land Use Agricultural District, pursuant to HRS Chapter 205, a special use permit approved by the Planning Commission may be required

² If there is more than one symbol, all symbols apply.

Uses (Note: Certain uses are defined in Article 10)	Preservation, Agricultural, Country				Residential, Apartment					Apartment Mixed-Use, Resort				Business, Business Mixed-Use				Industrial, Industrial Commercial Mixed-Use				Standards
	P-2	AG-1	AG-2	Country	R-20, R-10	R-7.5, R-5, R-3.5	A-1	A-2	A-3	AMX-1	AMX-2	AMX-3	Resort	B-1	B-2	BMX-3	BMX-4	I-1	I-2	I-3	IMX-1	
Medical laboratory	-	-	-	-	-	-	-	-	-	-	-	-	-	P	P	P	P	P	P	-	P	
Office																						
General office	--	--	--	--	--	--	--	--	--	P*	P*	P*	P	P	P	P	P	P	P	--	P	§ 21-5.70-5(a)
Parking																						
Commercial parking	--	--	--	--	--	--	--	--	--	P*	P*	P*	P	P	P	P	P	P	P	--	P	§ 21-5.70-6(b)
Remote parking	--	--	--	Cm*	Cm*	Cm*	Cm*	Cm*	Cm*	Cm*	Cm*	Cm*	Cm*	Cm*	Cm*	Cm*	Cm*	Cm*	Cm*	Cm*	Cm*	§ 21-5.70-6(a)
Personal Services																						
General personal services	--	--	--	--	--	--	--	--	--	P*	P*	P*	P	P	P	P	P	--	--	--	P*	§ 21-5.70-7(a)
Animal care																						
Minor	--	--	--	--	--	--	--	--	--	--	P*	P*	P*	P*	P*	P*	P*	P*	P	--	P*	§ 21-5.70-7(b)
Major	--	--	P*+	P*	--	--	--	--	--	--	--	--	--	--	--	--	--	--	P	--	--	§ 21-5.70-7(b)
Recreation, Indoor																						
General indoor recreation	--	--	--	--	--	--	--	--	--	--	--	--	P	P	P	P	P	P	P	P	P	
Theater	--	--	--	--	--	--	--	--	--	--	--	--	P	P	P	P	P	--	--	--	P	
Recreation, Outdoor																						
General outdoor recreation	--	--	--	--	--	--	--	--	--	--	--	--	C	C	C	C	C	C	C	--	Cm	
Golf course	PRU	--	--	--	--	--	--	--	--	--	--	--	PRU	--	--	--	--	--	--	--	--	§ 21-5.70-8(a)
Nature-based recreation	C*	--	C*	--	--	--	--	--	--	--	--	--	--	--	--	--	--	--	--	--	--	§ 21-5.70-8(c)
Zoo	PRU	--	PRU+	--	--	--	--	--	--	--	--	--	--	--	--	--	--	--	--	--	--	§ 21-5.70-8(b)
Retail																						
General retail																						
Small	--	--	--	--	--	--	--	--	--	P*	P*	P*	P*	P*	P*	P*	P*	--	--	--	P*	§ 21-5.70-9(a)
Medium	--	--	--	--	--	--	--	--	--	P*	P*	P*	P*	P*	P*	P*	P*	--	--	--	P*	§ 21-5.70-9(a)
Large	--	--	--	--	--	--	--	--	--	--	--	--	P*	P*	P*	P*	P*	--	--	--	P*	§ 21-5.70-9(a)
Mobile commercial establishment	--	--	--	--	--	--	--	--	--	P*	P*	P*	P*	P*	P*	P*	P*	P*	P*	P*	P*	§ 21-5.70-9(b)
Vehicle-Related																						

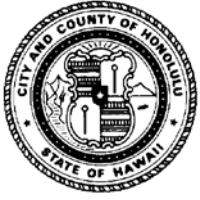

HONOLULU CITY COUNCIL
KE KANIHELA O KE KALANA O HONOLULU
CITY AND COUNTY OF HONOLULU

ORDINANCE _____

BILL **64 (2023), FD1**

A BILL FOR AN ORDINANCE

KEY:

P = Permitted Use C = Major Conditional Use Cm = Minor Conditional Use PRU = Plan Review Use * = Use Standards Apply + = Special Use Permit¹

Ac = Accessory Use subject to standards²

¹ For Land within the State Land Use Agricultural District, pursuant to HRS Chapter 205, a special use permit approved by the Planning Commission may be required

² If there is more than one symbol, all symbols apply.

Uses (Note: Certain uses are defined in Article 10)	Preservation, Agricultural, Country				Residential, Apartment					Apartment Mixed-Use, Resort				Business, Business Mixed-Use				Industrial, Industrial Commercial Mixed-Use				Standards	
	P-2	AG-1	AG-2	Country	R-20, R-10	R-7.5, R-5, R-3.5	A-1	A-2	A-3	AMX-1	AMX-2	AMX-3	Resort	B-1	B-2	BMX-3	BMX-4	I-1	I-2	I-3	IMX-1		
Car wash	-	-	-	-	-	-	-	-	-	-	-	-	-	P*	P*	P*	P*	P*	P*	-	P*	§ 21-5.70-10(a)	
Vehicle fueling station	-	-	-	-	-	-	-	-	-	-	-	-	-	P	P	P	P	P	P	-	P		
Vehicle sales and rental																							
Light	-	-	-	-	-	-	-	-	-	-	-	-	-	-	P	P	P	P	P	P	-	P	
Heavy	-	-	-	-	-	-	-	-	-	-	-	-	-	-	-	-	-	P	P	P	P	-	
Accessory Commercial																							
Drive-thru	-	-	-	-	-	-	-	-	-	-	-	-	-	Ac*	Ac*	Ac*	Ac*	Ac*	Ac*	Ac*	Ac*	§ 21-5.70-11(a)	
INDUSTRIAL USES																							
Manufacturing and Processing																							
General manufacturing and processing																							
Light	-	-	-	-	-	-	-	-	-	-	-	-	-	P*	P*	P*	P*	P	P	P	P	§ 21-5.80-1(a)	
Heavy	-	-	-	-	-	-	-	-	-	-	-	-	-	-	-	-	-	P*	P	P	-	§ 21-5.80-1(a)	
Biofuel processing facility	C*	C*	C*	-	-	-	-	-	-	-	-	-	-	-	-	-	-	-	Cm*	Cm*	-	§ 21-5.80-1(b)	
Brewery, distillery, winery																							
Minor	-	-	-	-	-	-	-	-	-	-	-	-	P	P	P	P	P	P	P	P	P		
Major	-	-	-	-	-	-	-	-	-	-	-	-	-	-	-	-	-	P	P	P	P		
Explosive or toxic chemical manufacturing, storage, and distribution	-	-	-	-	-	-	-	-	-	-	-	-	-	-	-	-	-	-	C*	-	-	§ 21-5.80-1(c)	
Food manufacturing and processing	-	-	-	-	-	-	-	-	-	-	-	-	-	-	P*	P*	P*	P	P	P	P	§ 21-5.80-1(d)	
Linen supplier	-	-	-	-	-	-	-	-	-	-	-	-	-	-	P	P	P	P	P	P	P		
Petrochemical plant	-	-	-	-	-	-	-	-	-	-	-	-	-	-	-	-	-	-	C*	Cm*	-	§ 21-5.80-1(e)	
Production studio	-	-	-	-	-	-	-	-	-	-	-	-	-	-	P	P	-	P	P	-	P		
Publishing facility	-	-	-	-	-	-	-	-	-	-	-	-	-	-	P	-	P	P	P	-	P		
Marine																							
General marine																							



HONOLULU CITY COUNCIL

KE KANIHELA O KE KALANA O HONOLULU
CITY AND COUNTY OF HONOLULU

ORDINANCE _____

BILL **64 (2023), FD1**

A BILL FOR AN ORDINANCE

KEY:

P = Permitted Use C = Major Conditional Use Cm = Minor Conditional Use PRU = Plan Review Use * = Use Standards Apply + = Special Use Permit¹

Ac = Accessory Use subject to standards²

¹ For Land within the State Land Use Agricultural District, pursuant to HRS Chapter 205, a special use permit approved by the Planning Commission may be required

² If there is more than one symbol, all symbols apply.

Uses (Note: Certain uses are defined in Article 10)	Preservation, Agricultural, Country				Residential, Apartment					Apartment Mixed-Use, Resort				Business, Business Mixed-Use				Industrial, Industrial Commercial Mixed-Use				Standards
	P-2	AG-1	AG-2	Country	R-20, R-10	R-7.5, R-5, R-3.5	A-1	A-2	A-3	AMX-1	AMX-2	AMX-3	Resort	B-1	B-2	BMX-3	BMX-4	I-1	I-2	I-3	IMX-1	
Minor	C	-	-	-	-	-	-	-	-	-	-	-	Cm*	-	Cm*	Cm*	Cm*	-	P	P	P*	§ 21-5.80-2(a)
Major	-	-	-	-	-	-	-	-	-	-	-	-	-	-	-	-	-	-	P	P	-	
Port	-	-	-	-	-	-	-	-	-	-	-	-	-	-	-	-	-	-	-	P	-	
Repair																						
General repair	-	-	-	-	-	-	-	-	-	P	P	P	-	P	P	P	P	P	P	P	P	
Heavy repair	-	-	-	-	-	-	-	-	-	-	-	-	-	-	-	-	-	P*	P	P	-	§ 21-5.80-3(a)
Vehicle service	-	-	-	-	-	-	-	-	-	-	-	-	-	P*	P*	P*	P*	P*	P*	P*	P*	§ 21-5.80-3(b)
Research and Development																						
General research and development	-	-	-	-	-	-	-	-	-	-	-	-	-	-	P	P	P	P	P	-	P	
Resource Extraction																						
General resource extraction	-	C*	C*	-	-	-	-	-	-	-	-	-	-	-	-	-	-	-	P	-	-	§ 21-5.80-4(a)
Storage and Warehousing																						
General storage, warehousing, and distribution	-	-	-	-	-	-	-	-	-	-	-	-	-	-	-	-	-	P	P	P	P	
Self-storage	-	-	-	-	-	-	-	-	-	-	-	-	-	-	P*	P*	P*	P	P	-	P	§ 21-5.80-5(a)
Storage yard	-	-	-	-	-	-	-	-	-	-	-	-	-	-	-	-	-	P*	P*	P*	-	§ 21-5.80-5(b)
Transportation																						
Airport	PRU	PRU+	PRU+	PRU	PRU	PRU	PRU	PRU	PRU	PRU	PRU	PRU	PRU	PRU	PRU	PRU	PRU	PRU	PRU	PRU	PRU	§ 21-5.80-6(a)
Base yard	-	-	-	-	-	-	-	-	-	-	-	-	-	-	-	-	-	P*	P*	P*	P*	§ 21-5.80-6(b)
Heliport	-	-	-	-	-	-	-	-	-	-	-	-	-	-	-	-	-	-	P*	-	-	§ 21-5.80-6(c)
Multimodal facility	-	-	-	-	-	-	-	-	-	C*	C*	C*	C*	Cm*	Cm*	Cm*	Cm*	Cm*	-	-	Cm*	§ 21-5.80-6(d)
Truck terminal	-	-	-	-	-	-	-	-	-	-	-	-	-	-	-	-	-	-	P	P	-	
Waste-Related																						
Salvage, scrap, or junk storage and processing	-	-	-	-	-	-	-	-	-	-	-	-	-	-	-	-	-	-	Cm*	Cm*	-	§ 21-5.80-7(a)



HONOLULU CITY COUNCIL

KE KANIHELA O KE KALANA O HONOLULU
CITY AND COUNTY OF HONOLULU

ORDINANCE _____

BILL **64 (2023), FD1**

A BILL FOR AN ORDINANCE

KEY:

P = Permitted Use C = Major Conditional Use Cm = Minor Conditional Use PRU = Plan Review Use * = Use Standards Apply + = Special Use Permit¹

Ac = Accessory Use subject to standards²

¹ For Land within the State Land Use Agricultural District, pursuant to HRS Chapter 205, a special use permit approved by the Planning Commission may be required

² If there is more than one symbol, all symbols apply.

Uses (Note: Certain uses are defined in Article 10)	Preservation, Agricultural, Country				Residential, Apartment				Apartment Mixed-Use, Resort				Business, Business Mixed-Use				Industrial, Industrial Commercial Mixed-Use				Standards	
	P-2	AG-1	AG-2	Country	R-20, R-10	R-7.5, R-5, R-3.5	A-1	A-2	A-3	AMX-1	AMX-2	AMX-3	Resort	B-1	B-2	BMX-3	BMX-4	I-1	I-2	I-3		IMX-1
Waste disposal and processing	C*	-	C*+	-	-	-	-	-	-	-	-	-	-	-	-	-	-	-	Cm*	Cm*	-	§ 21-5.80-7(b)
Accessory Industrial																						
Helistop	-	Ac*+ C	Ac*+ C	-	-	-	-	-	-	-	-	-	Ac* C	-	Ac* C	Ac* C	Ac* C	Ac* C	Ac* C	Ac* C	Ac* C	§ 21-5.80-8(a)
MISCELLANEOUS																						
Historic structure reuse	Cm*	Cm*	Cm*	C*	C*	C*	C*	C*	C*	Cm*	Cm*	Cm*	Cm*	Cm*	Cm*	Cm*	Cm*	Cm*	Cm*	Cm*	Cm*	§ 21-5.90-1
Transfer of development	-	Cm*	Cm*	Cm*	Cm*	Cm*	Cm*	Cm*	Cm*	Cm*	Cm*	Cm*	Cm*	Cm*	Cm*	Cm*	Cm*	Cm*	Cm*	Cm*	Cm*	§ 21-5.90-2

§ 21-5.40 Agricultural uses.

The following sections contain standards for the agricultural use categories.

§ 21-5.40-1 Crop production.

Uses in the crop production category that are required to comply with specific standards are set forth in this section. Development standards required in other articles of this chapter apply to all uses.

(a) Urban agriculture – standards.

- (1) Operations may begin at 7:45 a.m. and must end by sunset or 7:00 p.m., whichever is earlier. Automatically functioning equipment, such as sprinklers, is not considered operation.



HONOLULU CITY COUNCIL
KE KANIHELA O KE KALANA O HONOLULU
CITY AND COUNTY OF HONOLULU

ORDINANCE _____

BILL **64 (2023), FD1**

A BILL FOR AN ORDINANCE

- (2) Onsite sales of produce grown onsite and value added products made from produce grown onsite are allowed as accessory to the agriculture use during permitted hours of operation.
- (3) The keeping and raising of livestock and insects is prohibited.
- (4) Signs may not exceed 9 square feet in area per side (front or back) and may not exceed 6 feet in height.
- (5) Off-street parking must be provided on all-weather surfaces. Parking on graveled and unpaved surfaces is prohibited.
- (6) Pedestrian walkways for customers must be provided on all-weather surfaces.
- (7) Indoor crop production operations must meet 25 percent or more of their electric demand using energy generated from renewable sources.
- (b) *Vertical farm – standard.* In the agricultural zoning districts, vertical farming may only be conducted on lands with an agricultural lands of importance to the State of Hawaii (ALISH) soils rating of D or worse.

§ 21-5.40-2 Livestock keeping.

Uses in the livestock keeping category that are required to comply with specific standards are set forth in this section. Development standards required in other articles of this chapter apply to all uses.

- (a) *Animal raising, confined – standards.*
 - (1) All zoning lots must have a minimum total lot area of 3 acres.
 - (2) Feedlots and fowl, poultry, or swine enclosures must be set back a minimum of 300 feet from the property line of any adjoining property within the residential, apartment, or apartment mixed-use zoning districts.



A BILL FOR AN ORDINANCE

§ 21-5.40-3 Agricultural support.

Uses in the agricultural support category that are required to comply with specific standards are set forth in this section. Development standards required in other articles of this chapter apply to all uses.

(a) *Agricultural collection and storage.*

- (1) *Minor:* The building area of all agricultural support facilities must not exceed 25 percent of the zoning lot area.
- (2) *Major:*
 - (A) All structures and activities must be set back a minimum of 100 feet from the property line of any adjoining property within the residential, apartment, or apartment mixed-use zoning districts; and
 - (B) The building area of all agricultural support facilities must not exceed 25 percent of the zoning lot area.

(b) *Agricultural equipment service – standards.*

- (1) All structures and activities must be set back a minimum of 100 feet from the property line of any adjoining property within the residential, apartment, or apartment mixed-use zoning districts.
- (2) The building area of all agricultural support facilities must not exceed 25 percent of the lot area.

(c) *Agricultural processing – standards.*

- (1) *Minor:* All structures and activities must be set back a minimum 50 feet from the property line of any adjoining property within the country, residential, apartment, apartment mixed-use, or resort zoning districts.
- (2) *Major:* All structures and activities must be set back a minimum of 1,500 feet from the property line of any adjoining property within the country, residential, apartment, apartment mixed-use, or resort zoning district. If the director determines that potential impacts may be adequately mitigated due to prevailing winds, terrain, technology, or similar



A BILL FOR AN ORDINANCE

considerations, this minimum distance may be reduced; provided that under no circumstances may the distance be less than 500 feet.

(d) *Feed store – standards.*

- (1) Only products that are clearly incidental to agricultural activities may be sold or stored.
- (2) The building area of all agricultural support facilities must not exceed 25 percent of the zoning lot area.
- (3) All structures and activities must be set back a minimum of 100 feet from the property line of any adjoining property within the residential, apartment, or apartment mixed-use zoning districts.

(e) *Sawmill – standards.* All structures and activities must be set back a minimum of 300 feet from the property line of any adjoining property within the residential, apartment, or apartment mixed-use zoning districts.

§ 21-5.40-4 Accessory agricultural.

Uses in the accessory agricultural category that are required to comply with specific standards are set forth in this section. Development standards required in other articles of this chapter apply to all uses.

- (a) *Agricultural-energy facility – standards.* A minimum of 90 percent of the activity on the zoning lot must be crop production or livestock keeping, consistent with the regulation of permissible uses within agricultural districts pursuant to HRS § 205-4.5(a)(17).
- (b) *Agritourism – standards.*
- (1) At least 51 percent of the activity on the zoning lot must be crop production or livestock keeping.
 - (2) Activities and improvements on the property may not diminish the long-term agricultural potential of the land. Improvements on the land used for agritourism must be capable of removal without unreasonable cost or effort.



HONOLULU CITY COUNCIL
KE KANIHELA O KE KALANA O HONOLULU
CITY AND COUNTY OF HONOLULU

ORDINANCE _____

BILL **64 (2023), FD1**

A BILL FOR AN ORDINANCE

- (3) Structures primarily dedicated to agritourism must not exceed 10 percent of the total zoning lot area.
- (4) Buildings and structures associated with agritourism that are not required as part of the crop production or livestock keeping on the zoning lot are limited to 10,000 square feet of total floor area for the zoning lot.
- (5) A minimum of 50 percent of the zoning lot area suitable for crop production or livestock keeping must be dedicated to crop production or livestock keeping through an agricultural easement or similar legal encumbrance for as long as the agritourism use is in operation. The director may adopt rules pursuant to HRS Chapter 91 to determine the zoning lot area considered to be suitable for crop production or livestock keeping.
- (6) Weddings and similar accessory destination events are subject to the following:
 - (A) Events must take place at a designated event space; and
 - (B) Predominantly open-air physical improvements associated with destination events, such as a roofed pavilion, are allowed; provided that the total floor area must not exceed 1,000 square feet.
- (7) Bus, jeep, or off-road vehicle tours using motorized vehicles, including an all-terrain vehicle (ATV), quad, four-wheeler, off highway motorcycle, or any other all-terrain or four-wheel drive vehicle, may only be conducted on a working farm, and require major conditional use approval subject to the following standards:
 - (A) Tours must have an educational purpose related to the agricultural use of the property; and
 - (B) Tours must not interfere with surrounding farm operations.
- (c) *Beekeeping – standards.* See also § 7-2.5(b), relating to honeybees.
 - (1) Zoning lot size: The minimum zoning lot size required for beekeeping is 5,000 square feet.



HONOLULU CITY COUNCIL
KE KANIHELA O KE KALANA O HONOLULU
CITY AND COUNTY OF HONOLULU

ORDINANCE _____

BILL **64 (2023), FD1**

A BILL FOR AN ORDINANCE

- (2) Zoning lot area required:
 - (A) No more than two beehives may be established on zoning lots less than 10,000 square feet;
 - (B) No more than four beehives may be established on zoning lots of 10,000 up to 20,000 square feet;
 - (C) No more than six beehives may be established on zoning lots greater than 20,000 square feet; and
 - (D) No beehive may exceed 7 cubic feet in volume.
- (3) *Setbacks*: Beehives must be set back a minimum of 25 feet from any property line except:
 - (A) When situated behind a solid fence, dense hedge, or similar barrier, at least 6 feet in height, parallel to the property line, established in front of the entrance of all ground-level beehives so that bee departures and arrivals occur at no less than 6 feet in height at interior property lines. The barrier for purposes of influencing the flyway must extend 2 feet from each side of the hive openings; or
 - (B) When located at least 8 feet or more above adjacent ground level.
- (d) *Biofuel processing facility – standards*.
 - (1) For biofuel processing facilities located in the agricultural or preservation zoning districts, the dominant feedstock must be grown onsite, with the exception of feedstocks sourced from waste or invasive species.
 - (2) Agricultural land and other agricultural uses in the vicinity of the biofuel processing facility must not be adversely impacted, consistent with the regulation of permissible uses within the agricultural districts pursuant to HRS § 205-4.5(a)(16).
 - (3) Transitional setback requirements are as follows:
 - (A) *Preservation zoning districts*: 1 additional foot of setback for every 2 feet above 15 feet in height;



HONOLULU CITY COUNCIL
KE KANIHELA O KE KALANA O HONOLULU
CITY AND COUNTY OF HONOLULU

ORDINANCE _____

BILL **64 (2023), FD1**

A BILL FOR AN ORDINANCE

- (B) *Agricultural zoning districts:* 1 additional foot of setback for every 2 feet above 15 feet in height; or
- (C) *Industrial zoning districts:* Every 1 foot in structure height requires 2 feet of setback from the vertical projection of the center line of the street.
- (e) *Farm dwelling – standards.*
 - (1) Crop production and livestock keeping must occupy a minimum of 50 percent of the zoning lot area suitable for crop production or livestock keeping, and valid agricultural dedication status must be maintained through an agricultural easement or similar legal encumbrance for as long as the farm dwelling use continues. The director may adopt rules pursuant to HRS Chapter 91 to determine the zoning lot area considered to be suitable for crop production or livestock keeping.
 - (2) Each farm dwelling (including eaves, overhangs, carports, garages, trellised areas, stairways, decks, storage sheds, and swimming pools) must be contained within an area not to exceed 5,000 square feet, confined to a polygon for which no exterior angle is greater than 180 degrees.
 - (3) In the AG-1 zoning district, the number of farm dwellings must not exceed one for every 5 acres of zoning lot area.
 - (4) In the AG-2 zoning district, the number of farm dwellings must not exceed one for every 2 acres of zoning lot area.
 - (5) If multiple farm dwellings are permitted on a zoning lot, they must not exceed 10 percent of the total zoning lot area.
- (f) *Farm stand – standards.*
 - (1) No more than one farm stand for the growers and producers of agricultural products is permitted on a zoning lot. More than one grower or producer is allowed at a farm stand.



A BILL FOR AN ORDINANCE

- (2) Enclosed floor area for the farm stand must not exceed 500 square feet. Additional unenclosed floor area may be roofed, but must otherwise be open to the elements. No electricity, sewer, water, or other utility services are allowed in conjunction with a farm stand.
- (3) The farm stand must be located on private property and not on any public right-of-way.
- (g) *Farm worker housing – standards.*
 - (1) All structures and facilities associated with farm worker housing must occupy a contiguous total land area limited to the lesser of the following:
 - (A) 5 percent of the total agricultural land area on the zoning lot; or
 - (B) 50 acres.
 - (2) The farm worker housing plans must be supported by agricultural plans. The amount of labor necessary to farm the land must justify the number of dwelling units proposed.
 - (3) Farm worker housing may be composed of multiple detached dwelling units or attached dwelling units, or may consist of multi-unit dwellings; provided that no more than one employee and the employee's family live in each dwelling unit, or up to three unrelated employees may share one dwelling unit.
 - (4) Each dwelling unit must not exceed 800 square feet of floor area.
 - (5) No more than eight dwelling units are allowed in any multi-unit dwelling.
 - (6) The building area must not exceed 50 percent of the land area associated with the farm worker housing. Impervious surface area must not exceed 75 percent of the land area associated with the farm worker housing.
 - (7) Yards and height setbacks abutting the boundaries of the entire farm worker housing site must not be less than the minimum requirements for the underlying zoning district. The front yard for all zoning lots fronting public streets must not be less than the front yard requirement for the underlying zoning district.



HONOLULU CITY COUNCIL
KE KANIHELA O KE KALANA O HONOLULU
CITY AND COUNTY OF HONOLULU

ORDINANCE _____

BILL **64 (2023), FD1**

A BILL FOR AN ORDINANCE

- (8) The landowner may not plan or develop a residential subdivision on the agricultural land, except in accordance with the plantation community subdivision regulations in HRS § 205-4.5(a)(12) (relating to permissible uses within the agricultural districts).
- (9) When the associated farm is no longer in active production or no longer employing farm workers, no workers may be housed on the zoning lot. An exception is allowed to house one caretaker and the caretaker's immediate family.
- (h) *Agricultural farmers market – standards.*
 - (1) Hours of operation are limited to between 6:00 a.m. and 8:00 p.m.
 - (2) Adequate parking and vehicular access must be provided, as determined by the director.
 - (3) A minimum of 50 percent of the zoning lot area suitable for crop production or livestock keeping must be dedicated to crop production or livestock keeping through an agricultural easement or similar legal encumbrance for as long as the agricultural farmers market is in operation. The director may adopt rules pursuant to HRS Chapter 91 to determine the zoning lot area considered to be suitable for crop production or livestock keeping.

§ 21-5.50 Residential uses.

The following sections contain standards for the residential use categories.

§ 21-5.50-1 Household living.

Uses in the household living category that are required to comply with specific standards are set forth in this section. Development standards required in other articles of this chapter apply to all uses.

- (a) *Duplex-unit dwelling – standards.* Each duplex-unit dwelling must be attached by a boundary wall for a minimum of 15 feet or 50 percent of the longer dwelling unit, excluding carports or garages, whichever length is greater.



A BILL FOR AN ORDINANCE

(b) *Two-unit dwelling – standards.*

- (1) Each two-unit dwelling must be surrounded by a yard.
- (2) Dwelling units may be:
 - (A) On separate floors; or
 - (B) Attached by a solid wall a minimum of 15 feet in length, or attached by a carport or garage.

(c) *Multi-unit dwelling – standards.*

- (1) In the B-1 and B-2 zoning districts, multi-unit dwellings are permitted within the Primary Urban Center development plan and Ewa development plan areas; provided that the following requirements are satisfied:
 - (A) All residential uses and occupancies must be located on consecutive floors that are located above all non-residential uses and occupancies in the multi-family dwelling. Non-residential uses and occupancies may not be located on the same floor as residential uses and occupancies. A residential lobby of up to 1,500 square feet of floor area and other necessary points of ingress or egress may be located on the ground floor. Twenty percent of the floor area in the multi-unit dwelling (floor area ratio of 0.2) must be dedicated to non-residential uses that are permitted in the underlying zoning district; or
 - (B) The multi-unit dwelling satisfies the following requirements:
 - (i) For zoning lots larger than 4 acres, but smaller than 7 acres, a minimum of 10,000 square feet of nonresidential floor area is developed on the lot;
 - (ii) For zoning lots larger than 7 acres, a minimum of 40,000 square feet of nonresidential floor area is developed on the lot; or
 - (iii) The zoning lot has a minimum nonresidential floor area ratio of 0.2;



HONOLULU CITY COUNCIL
KE KANIHELA O KE KALANA O HONOLULU
CITY AND COUNTY OF HONOLULU

ORDINANCE _____

BILL **64 (2023), FD1**

A BILL FOR AN ORDINANCE

provided that a pedestrian and bicycle access path a minimum of 8 feet in width must be provided from adjacent rights-of-way to both residential and nonresidential uses on the zoning lot.

§ 21-5.50-2 Group living.

Uses in the group living category that are required to comply with specific standards are set forth in this section. Development standards required in other articles of this chapter apply to all uses.

(a) *Group living, small – standards.*

- (1) Must be licensed, certified, registered, or monitored by the State.
- (2) In the AG-2 zoning district, group living activities must be of an agricultural nature. A minimum of 50 percent of the zoning lot area suitable for crop production or livestock keeping must be dedicated to crop production or livestock keeping through an agricultural easement or similar legal encumbrance for as long as the group living is in operation. The director may adopt rules pursuant to HRS Chapter 91 to determine the zoning lot area considered to be suitable for crop production or livestock keeping.

(b) *Group living, large – standards.*

- (1) In the AG-2 zoning district, group living must be of an agricultural nature. A minimum of 50 percent of the zoning lot area suitable for crop production or livestock keeping must be dedicated to crop production or livestock keeping through an agricultural easement or similar legal encumbrance for so long as the group living is in operation. The director may adopt rules pursuant to HRS Chapter 91 to determine the zoning lot area considered to be suitable for crop production or livestock keeping.
- (2) Access roads must comply with the standards established by Chapter 22; provided that the director may waive or modify these requirements if the Honolulu fire department determines that substandard roads or driveways provide reasonably safe access to the large group living.
- (3) Minimum parking requirements will be determined by the director based on the number of residents and the nature of the proposed use.



HONOLULU CITY COUNCIL
KE KANIHELA O KE KALANA O HONOLULU
CITY AND COUNTY OF HONOLULU

ORDINANCE _____

BILL **64 (2023), FD1**

A BILL FOR AN ORDINANCE

- (4) Visual screening and buffering may be required to reduce the visual and noise impacts to surrounding areas.
- (5) The proposed use must not result in cumulative impacts that are disruptive to or inconsistent with the neighborhood traffic, parking, infrastructure, and community character.
- (6) The director may modify or waive the large group living standards in this subsection and other applicable requirements as necessary to comply with the federal Fair Housing Act or other laws with similar preemptive effect.

§ 21-5.50-3 Accessory residential.

Uses in the accessory residential category that are required to comply with specific standards are set forth in this section. Development standards required in other articles of this chapter apply to all uses.

(a) *Accessory dwelling unit – standards.*

(1) *General.*

- (A) Accessory dwelling units are not permitted on zoning lots in planned development housing or clusters.
- (B) The total floor area of an accessory dwelling unit must not exceed:
 - (i) 500 square feet for zoning lots up to 4,999 square feet in area; and
 - (ii) 800 square feet for zoning lots 5,000 square feet or more in area.
- (C) The construction or conversion of an accessory dwelling unit must meet all development standards for the primary use in the underlying zoning district.
- (D) An accessory dwelling unit may be created by:



A BILL FOR AN ORDINANCE

- (i) Building a new structure (attached or detached from the principal dwelling unit); or
 - (ii) Converting a legally established structure (attached to or detached from the principal dwelling unit), attic, or basement.
 - (E) Only one accessory dwelling unit is permitted on a zoning lot (including a zoning lot with existing multiple dwelling units).
- (2) *Conditions of approval.*
- (A) *Covenant for accessory dwelling units.* The owners of the zoning lot shall record covenants running with the land with the State bureau of conveyances or the land court of the State of Hawaii, or both, as appropriate. The covenant must be recorded on a form approved by the director and may contain such terms as the director deems necessary to ensure its enforceability. The failure of an owner or of an owner's heirs, successors, or assigns to abide by such covenant will be deemed a violation of this chapter and will be grounds for enforcement by the director pursuant to § 21-2.150. The covenant must state:
 - (i) The accessory dwelling unit may only be used for long-term rental and may not be used as a bed and breakfast home or transient vacation unit;
 - (ii) The deed restrictions lapse upon removal of the accessory dwelling unit;
 - (iii) All of the covenants are binding upon any and all heirs, successors, and assigns of the owners; and
 - (iv) Neither the owners nor the heirs, successors, or assigns of the owners may submit the zoning lot or any portion thereof to a condominium property regime under the State of Hawaii Condominium Property Act to separate the ownership of an accessory dwelling unit from the ownership of its principal dwelling unit.



HONOLULU CITY COUNCIL
KE KANIHELA O KE KALANA O HONOLULU
CITY AND COUNTY OF HONOLULU

ORDINANCE _____

BILL **64 (2023), FD1**

A BILL FOR AN ORDINANCE

- (B) *Removal:* The owners of an accessory dwelling unit shall notify the department upon removal of the accessory dwelling unit.
- (b) *Home occupation – standards.*
 - (1) *General.*
 - (A) The home occupation must be clearly incidental and subordinate to the use of the dwelling unit and zoning lot for residential living. The home occupation use must also be one that is traditionally and customarily conducted as an accessory use to residential living.
 - (B) The home occupation use may not significantly change the exterior appearance of the dwelling unit or zoning lot. Onsite signage or advertisements for the home occupation is prohibited.
 - (C) The outdoor storage of materials or supplies is prohibited.
 - (D) Noises and obnoxious odors associated with the home occupation must not be detectable from abutting streets or sidewalks. The director may order the mitigation of noise and odor impacts, or the cessation of a home occupation if noise and odor impacts are not able to adequately mitigated.
 - (E) The home occupation use may not create unreasonable risks of harm to persons or property or cause significant adverse impacts to local traffic or parking.
 - (2) *Permitted home occupations:* Permitted activities include, but are not limited to:
 - (A) Group instruction;
 - (B) Sale of items produced by the household members;
 - (C) Grooming and the occasional boarding of animals; provided that no more than three animals that are not household pets are permitted on the property at any given time;
 - (D) Home-based childcare;



HONOLULU CITY COUNCIL
KE KANIHELA O KE KALANA O HONOLULU
CITY AND COUNTY OF HONOLULU

ORDINANCE _____

BILL **64 (2023), FD1**

A BILL FOR AN ORDINANCE

- (E) Home offices; or
 - (F) Personal and professional services such as hairdressing, cosmetology, manicuring, professional consulting, and real estate brokerage services.
- (3) *Prohibited home occupations:* Activities that are prohibited as a home occupation use include but are not limited to:
- (A) Commercial [~~automobile~~] vehicle repair and painting;
 - (B) Uses and activities that are only permitted in the industrial zoning districts;
 - (C) Commercial weddings;
 - (D) Storage yards and base yards;
 - (E) Mail and package handling and delivery businesses;
 - (F) Sale of guns and ammunition; and
 - (G) Use of dwellings or zoning lots as a headquarters for the assembly of employees for instructions or other purposes, or to be dispatched for work to other locations.
- (4) *Employees:* Employees are limited to household members.
- (5) *Parking.*
- (A) Home occupations that involve client visits must provide one off-street parking space for every five clients that may be on the property at any given time, in addition to the parking required for the dwelling use. This requirement will be calculated as requiring on off-street parking for the first five clients and one additional off-street parking for every fractional increment up to five thereafter.



HONOLULU CITY COUNCIL
KE KANIHELA O KE KALANA O HONOLULU
CITY AND COUNTY OF HONOLULU

ORDINANCE _____

BILL **64 (2023), FD1**

A BILL FOR AN ORDINANCE

- (B) Residents of multi-unit dwellings may fulfill their parking requirement using guest parking if allowed by the rules and regulations for the multi-unit dwelling.
 - (C) Commercial vehicles associated with the home occupation (other than occasional, infrequent, and momentary parking of a vehicle for pickups and deliveries as a service to the home occupation) must not park on the street and may not be stored on the property unless the commercial vehicles are parked within a garage or carport or similar area fully-screened from the street and neighboring properties.
- (c) *Ohana unit – standards.*
- (1) *General:* The ohana unit and the principal dwelling unit may be located within a single structure, such as a two-unit dwelling, or detached from the principal dwelling unit but located on the same zoning lot.
 - (2) *Occupants:* The ohana unit must be occupied by persons who are related by blood, adoption, guardianship, marriage, or other duly-authorized custodial relationship to the family residing in the principal dwelling unit; provided that ohana units for which a building permit was obtained prior to September 10, 1992, are not subject to this subsection and their occupancy by persons other than persons who are related to the family residing in the principal dwelling unit is permitted.
 - (3) *Covenant for ohana unit:* The owners of the zoning lot on which an ohana unit is located shall record covenants running with the land with the State bureau of conveyances or the land court of the State of Hawaii, or both, as appropriate. The covenant must be recorded on a form approved by or provided by the director and may contain such terms as the director deems necessary to ensure its enforceability. The failure of an owner or of an owner's heir, successor, or assign, to abide by the recorded covenants will be deemed a violation of this chapter and will be grounds for enforcement by the director pursuant to § 21-2.150. The covenant must state: "Neither the owner or owners, nor the heirs, successors, or assigns of the owner or owners may submit the zoning lot or any portion thereof to a condominium property regime under the State of Hawaii Condominium Property Act to separate the ownership of an ohana unit from the ownership of its principal dwelling unit."



A BILL FOR AN ORDINANCE

(d) *Rooming – standards.*

- (1) No more than three roomers may reside in a dwelling unit (in addition to the members of a related household occupying the dwelling unit); provided that the dwelling may not be used as a group living facility.
- (2) Overnight accommodations provided for compensation must be for periods of 90 consecutive days or more in the same dwelling unit as that occupied by an owner, lessee, operator, or proprietor.

§ 21-5.60 Public, civic, and institutional uses.

The following sections contain standards for the public, civic, and institutional use categories.

§ 21-5.60-1 Assembly.

Uses in the assembly category that are required to comply with specific standards are set forth in this section. Development standards required in other articles of this chapter apply to all uses.

(a) *Meeting facility, small, medium, or large – standards.*

- (1) In the AG-2 zoning district, a minimum of 50 percent of the zoning lot area suitable for crop production or livestock keeping must be dedicated to crop production or livestock keeping through an agricultural easement or similar legal encumbrance for as long as the meeting facility is in operation. The director may adopt rules pursuant to HRS Chapter 91 to determine the zoning lot area considered to be suitable for crop production or livestock keeping.
- (2) The owner or operator of the meeting facility shall maintain an event management plan that includes a traffic management plan, trash management plan, spill management plan, and plan for responding to community complaints.
- (3) In the apartment and residential zoning districts, noise and odors from the meeting facility use must not be detectable from public streets or sidewalks between the hours of 10:00 p.m. to 7:00 a.m.



HONOLULU CITY COUNCIL
KE KANIHELA O KE KALANA O HONOLULU
CITY AND COUNTY OF HONOLULU

ORDINANCE _____

BILL **64 (2023), FD1**

A BILL FOR AN ORDINANCE

- (4) Adequate ingress and egress must be provided for all emergency vehicles, to the satisfaction of the Honolulu fire department.
- (5) All outdoor lighting associated with the meeting facility must be directed and shielded to minimize glare onto abutting properties.
- (6) All parking must be provided on an all-weather surface unless parking on grass or graveled areas is approved by the director, subject to conditions to mitigate sediment tracking and fugitive dust.

§ 21-5.60-2 Communication.

Uses in the communication category that are required to comply with specific standards are set forth in this section. Development standards required in other articles of this chapter apply to all uses.

- (a) *Dish antenna – standards.* All dish antennas must be located or screened to minimize visual impacts, especially from public rights-of-way or public places.
- (b) *Communication tower – standards.*
 - (1) Communication towers must be set back from all property lines a minimum of 1 foot for every 5 feet of height.
 - (2) Communication towers must be enclosed by fencing a minimum of 6 feet in height, and towers must be equipped with an anti-climbing device.
 - (3) All communication towers in the residential zoning districts must use monotree or other stealth design to minimize visual impacts.
 - (4) In the industrial zoning districts, a minor conditional use permit is required if the zoning lot for the communication tower is adjacent to any zoning lot in the residential, apartment, or apartment mixed-use zoning districts.
- (c) *Alternative communication support structure – standards.*
 - (1) At-grade equipment shelters must be surrounded by a minimum 10-foot wide buffer.



A BILL FOR AN ORDINANCE

- (2) Alternative communication support structures must:
 - (A) Be concealed to minimize visual impacts, especially when integrated into an existing building façade. Integration with existing structures or with existing uses must be accomplished through the use of architecture, landscape, and site solutions.
 - (B) When located on the roof of an existing structure, be set back or located to minimize visual impacts, especially from public rights-of-way and public places.
- (3) The alternative communication support structure must comply with all applicable State and city laws, including but not limited to building and safety codes.
- (d) *Accessory communication structure – standards.*
 - (1) Antennas must not be located in the required yards.
 - (2) All antennas must be set back from all property lines one-third of the height of the antenna or according to the setback requirements for the underlying zoning district, whichever is greater.
 - (3) The antenna must be located at a distance equal to or greater than the antenna height from the nearest residential dwelling, excluding the owner's primary dwelling or structure.
 - (4) Antennas must not be illuminated.
 - (5) All antennas must be equipped with safety devices to prevent them from being climbed, and must be securely fastened.
 - (6) All guy wires must be anchored onsite and outside of any right-of-way.
 - (7) When mounted on the ground, the accessory communication structure must be screened by walls, earth berms, or landscaping a minimum of 4 feet in height.



HONOLULU CITY COUNCIL
KE KANIHELA O KE KALANA O HONOLULU
CITY AND COUNTY OF HONOLULU

ORDINANCE _____

BILL **64 (2023), FD1**

A BILL FOR AN ORDINANCE

§ 21-5.60-3 Education.

Uses in the education category that are required to comply with specific standards are set forth in this section. Development standards required in other articles of this chapter apply to all uses.

(a) *School, K-12 – standards.*

- (1) All structures and facilities must be set back a minimum of 20 feet from the property line of any adjoining zoning lot in the country, residential, apartment, or apartment mixed-use zoning districts. The director may waive this requirement upon finding that the topography or landscaping makes a buffer unnecessary.
- (2) The minimum zoning lot size is 20,000 square feet.
- (3) Schools must be located with access to a street or right-of-way of minimum access width and sufficient street frontage as determined by the appropriate government agencies.
- (4) *Parking and loading.*
 - (A) Schools with a design capacity of more than 25 students must provide an off-street drop-off area, with a minimum capacity equivalent to four standard-sized parking spaces. This number may be adjusted by the director as the design capacity of the school changes, or if a traffic management plan is approved.
 - (B) Schools with a design capacity of more than 50 students must provide at least one multipurpose bay that is a minimum of 40 feet in depth by 14 feet in width to accommodate bus pickup and drop-off. This multipurpose bay may be used for other activities outside of pickup and drop-off hours. The director may adjust this requirement as the design capacity of the school changes.
- (5) In the AG-2 zoning district, a minimum of 50 percent of the zoning lot area suitable for crop production or livestock keeping must be dedicated to crop production or livestock keeping through an agricultural easement or similar legal encumbrance for as long as the K-12 school is in operation. The director may adopt rules pursuant to HRS Chapter 91 to determine the



A BILL FOR AN ORDINANCE

zoning lot area considered to be suitable for crop production or livestock keeping.

- (b) *School, vocational – standards.* Minor: Hours of operation are limited to between 6:00 a.m. and 10:00 p.m.
- (c) *University, college – standards.* As required pursuant to a plan review use permit.

§ 21-5.60-4 Government.

Uses in the government category that are required to comply with specific standards are set forth in this section. Development standards required in other articles of this chapter apply to all uses.

- (a) *Consulate - standards.* All structures and facilities must be set back a minimum of 20 feet from any adjoining zoning lot in the residential, apartment, or apartment mixed-use zoning districts, unless buffered by a solid wall, screening fence, or buffering hedge that is a minimum of 6 feet in height.
- (b) *Prison – standards.* As required pursuant to a plan review use permit.

§ 21-5.60-5 Parks and open space.

Uses in the parks and open space category that are required to comply with specific standards are set forth in this section. Development standards required in other articles of this chapter apply to all uses.

- (a) *Cemetery – standards.*
 - (1) Prior to approval of an application for a cemetery, a certificate of approval must be obtained from the Board of Water Supply indicating that there is no danger of contamination of the water supply.
 - (2) In the AG-2 zoning district, burials are prohibited within 50 feet from the property line of any adjoining zoning lot located in the country, residential, apartment, or apartment mixed-use zoning districts.



HONOLULU CITY COUNCIL
KE KANIHELA O KE KALANA O HONOLULU
CITY AND COUNTY OF HONOLULU

ORDINANCE _____

BILL **64 (2023), FD1**

A BILL FOR AN ORDINANCE

- (3) In the AG-2 zoning district, a minimum 50-foot landscaped buffer is required from the property line of any adjoining zoning lot located in the country, residential, apartment, or apartment mixed-use zoning districts.

§ 21-5.60-6 Utility.

Uses in the utility category that are required to comply with specific standards are set forth in this section. Development standards required in other articles of this chapter apply to all uses.

(a) *Small – standards.*

(1) *General:*

- (A) All equipment, including rooftop-mounted equipment, must be set back pursuant to the height setbacks for the underlying zoning district or special district, unless otherwise specified below.
- (B) All clearances to utility facilities, including overhead lines and poles, must comply with all standards of the applicable utility provider.
- (C) Small utilities will be deemed abandoned if operations cease for one continuous year, with the exception of periods related to necessary maintenance, transfer of ownership or operation, or repairs to the system. Upon determination by the director that a small utility has been abandoned, the structure must be dismantled and removed or repurposed within 90 days after receipt of written notice from the director, unless the small utility owner or operator demonstrates to the director's satisfaction the owner or operator's good faith efforts to sell, repurpose, dismantle, or remove the small utility in a timely manner, or to otherwise restore the site on which the abandoned small utility was located.
- (D) In an emergency, a utility may undertake corrective actions deemed necessary by the utility to avoid unacceptable hazard to life, significant loss of property, or significant economic hardship due to extended loss of power or service.



A BILL FOR AN ORDINANCE

- (2) *Solar energy generation.*
- (A) A solar energy generation facility of any size is considered a small utility if it is mounted to the roof of a permitted structure dedicated to a separate principal use permitted in the underlying zoning district.
 - (B) A solar energy generation facility of up to five acres in size is considered a small utility if it is mounted on a structural support over existing surface parking dedicated to a use permitted in the underlying zoning district.
 - (C) A ground-mounted solar energy generation facility is considered a small utility if it is less than 20 acres in area.
 - (D) Notwithstanding subparagraphs (i), (ii), and (iii), a solar energy generation facility is not considered a small utility if:
 - (i) There are proposed or existing solar energy generation facilities on the same zoning lot or abutting zoning lots, so that the total facility size exceeds 20 acres, excluding permitted rooftop solar energy generation facilities;
 - (ii) The zoning lot is within the State land use agricultural or conservation districts; or
 - (iii) The solar energy generation facility involves the use of a historic site listed on the Hawaii or National Register of Historic Places.
 - (E) Applications for solar energy generation facilities must include a landscape plan that shows how the facility will be screened from surrounding uses and how displaced trees will be relocated or replaced elsewhere on the zoning lot or surrounding area.
 - (F) If a solar energy generation facility exceeds 50,000 square feet in area and is within 500 feet of the property line of any adjoining zoning lot in the country, residential, apartment, or apartment mixed-use zoning districts, the facility must be fully screened from the adjoining zoning lots in those zoning districts by a landscaped



A BILL FOR AN ORDINANCE

hedge, solid wall, or screening fence a minimum of 6 feet in height. If the provision of solid screening is not feasible, the solar energy generation facility will be considered a medium utility.

(3) *Wind energy generation.*

- (A) A wind energy generation facility is considered a small utility if it is located within the agricultural, residential, apartment, apartment mixed-use, business, business mixed-use, resort, or preservation zoning districts, and has a rated capacity of no more than 15 kilowatts.
- (B) A rooftop wind energy generation facility is considered a small utility if it is accessory to a principal use permitted in the underlying zoning district on the same zoning lot.
- (C) For a ground-mounted wind energy generation facility, the tower climbing apparatus and blade tips must not be lower than 15 feet from ground level, unless enclosed by a fence a minimum of 6-feet in height, and must not be within 7 feet of any roof or structure unless the blades are completely enclosed by a protective screen or fence.
- (D) A small wind energy generation facility must be set back from all property lines at a minimum distance equal to the height of the facility. Height includes the height of the tower or its vertical support structure and the farthest vertical extension of the tower.

(b) *Medium – standards.*

(1) *General.*

- (A) All equipment, including rooftop-mounted equipment, must be set back pursuant to the height setbacks for the underlying zoning district or special district, unless otherwise specified below.
- (B) All clearances to utility facilities, including overhead lines and poles, must comply with all standards of the applicable utility provider.



HONOLULU CITY COUNCIL
KE KANIHELA O KE KALANA O HONOLULU
CITY AND COUNTY OF HONOLULU

ORDINANCE _____

BILL **64 (2023), FD1**

A BILL FOR AN ORDINANCE

- (C) Medium utilities will be deemed abandoned if operations cease for one continuous year, with the exception of periods related to necessary maintenance, transfer of ownership or operation, or repairs to the system. Upon determination by the director that a medium utility has been abandoned, the structure must be dismantled and removed or repurposed with 180 days after receipt of written notice from the director, unless the medium utility owner or operator demonstrates to the satisfaction of the director the owner or operator's good faith efforts to sell, repurpose, dismantle, or remove the medium utility in a timely manner, or to otherwise restore the site on which the abandoned medium utility was located.
 - (D) In an emergency, a minor conditional use permit is not required to undertake corrective actions deemed necessary by the utility to avoid unacceptable hazard to life, significant loss of property, or significant economic hardship due to extended loss of power or service; provided that the utility shall obtain after-the-fact approvals for the emergency work performed as soon as practicable after the emergency has ended.
- (2) *Solar energy generation.*
- (A) Applications for solar energy generation facilities must include a landscape plan that shows how the facility will be screened from surrounding uses and how displaced trees will be relocated or replaced elsewhere on the zoning lot or within the surrounding area.
- (3) *Wind energy generation.*
- (A) A wind energy generation facility is considered a medium utility if it is located within the agricultural, country, industrial, or industrial mixed-use zoning districts, and has a rated capacity of no more than 99 kilowatts.
 - (B) For any ground-mounted wind energy generation facility, the tower climbing apparatus and blade tips of the facility may not be lower than 15 feet from ground level, unless enclosed by a 6-foot high



HONOLULU CITY COUNCIL
KE KANIHELA O KE KALANA O HONOLULU
CITY AND COUNTY OF HONOLULU

ORDINANCE _____

BILL **64 (2023), FD1**

A BILL FOR AN ORDINANCE

fence, and may not be within 7 feet of any roof or structure, unless the blades are completely enclosed by a protective screen or fence.

- (C) A public safety sign must be posted at the base of the wind energy generation facility warning of high voltage and dangerous moving blades.
- (D) All guy wires must be anchored onsite and outside of any right-of-way, equipped with safety devices that will prevent them from being climbed, and securely fastened.
- (E) A medium wind energy generation facility, whether mounted on the ground or on a structure, must be set back from all property lines at a minimum distance equal to the height of the facility. Height includes the height of the tower or its vertical support structure and the farthest vertical extension of the tower.

(c) *Large – standards.*

(1) *General.*

- (A) All equipment, including rooftop-mounted equipment, must be set back pursuant to the height setbacks for the underlying zoning district or special district precinct, unless otherwise specified below.
- (B) All clearances to utility facilities, including overhead lines and poles, must comply with all standards of the applicable utility provider.
- (C) Large utilities will be deemed abandoned if operations cease for one continuous year, with the exception of periods related to necessary maintenance, transfer of ownership or operation, or repairs to the system. Upon determination by the director that a large utility has been abandoned, the structure must be dismantled and removed or repurposed within one year after receipt of written notice from the director, unless the large energy generation system owner or operator demonstrates to the satisfaction of the director the owner or operator's good faith efforts to sell, repurpose, dismantle, or remove the large utility in a timely manner, or to otherwise restore the site on which the abandoned large utility was located.



HONOLULU CITY COUNCIL
KE KANIHELA O KE KALANA O HONOLULU
CITY AND COUNTY OF HONOLULU

ORDINANCE _____

BILL **64 (2023), FD1**

A BILL FOR AN ORDINANCE

- (D) In an emergency, a minor conditional use permit is not required to undertake corrective actions deemed necessary by the utility to avoid unacceptable hazard to life, significant loss of property, or significant economic hardship due to extended loss of power or service; provided that the utility shall obtain after-the-fact approvals for the emergency work performed as soon as practicable after the emergency has ended.
- (2) *Wind energy generation.*
 - (A) Large wind energy generation facilities are not permitted in the preservation, residential, apartment, apartment mixed-use, business, business mixed-use, resort, industrial, and industrial mixed-use zoning districts.
 - (B) For any ground-mounted wind energy generation facility, the tower climbing apparatus and blade tips of the facility may not be lower than 15 feet from ground level, unless enclosed by a 6-foot high fence, and may not be within 7 feet of any roof or structure, unless the blades are completely enclosed by a protective screen or fence.
 - (C) A public safety sign must be posted at the base of the wind energy generation facility warning of high voltage and dangerous moving blades.
 - (D) All guy wires must be anchored onsite and outside of any right-of-way, and equipped with safety devices that will prevent them from being climbed, and must be securely fastened.
 - (E) Large wind energy generation facilities must be set back from all property lines a minimum distance equal to the height of the facility, measured from the highest vertical extension of the facility; and a minimum distance of 1.25 miles from the property lines of any zoning lot located in the country, residential, apartment, apartment mixed-use, or resort zoning districts; provided that the setback requirements in this paragraph only apply to new large wind energy generation facilities and do not apply to the repair, maintenance, or component replacement of any existing facility covered by a power purchase contract with an electric public utility during the term of



A BILL FOR AN ORDINANCE

the contract, including any renewal or extension thereof. Height includes the height of the tower or its vertical support structure and the farthest vertical extension of the tower.

§ 21-5.70 Commercial uses.

The following sections contain standards for the commercial use categories.

§ 21-5.70-1 Daycare.

Uses in the daycare category that are required to comply with specific standards are set forth in this section. Development standards required in other articles of this chapter apply to all uses.

(a) *Child daycare – standards.*

- (1) All outdoor activity areas, such as playgrounds, toddler lots, play courts, and similar facilities, must be set back a minimum of 15 feet from the property line of any adjoining zoning lot within the country, residential, apartment, or apartment mixed-use zoning districts, and a minimum 6-foot high solid wall must be provided as a buffer. The director may waive this requirement upon finding that the topography or landscaping makes a buffer unnecessary.
- (2) Facilities with a design capacity exceeding 25 care recipients must provide an onsite pickup and drop-off area equivalent to four standard-sized parking spaces. The pickup and drop-off spaces may be used as parking spaces outside of the designated pickup and drop-off time periods.
- (3) In the AG-2 zoning district, a minimum of 50 percent of the zoning lot area suitable for crop production or livestock keeping must be dedicated to crop production or livestock keeping through an agricultural easement or similar legal encumbrance for as long as the child daycare is in operation. The director may adopt rules pursuant to HRS Chapter 91 to determine the zoning lot area considered to be suitable for crop production or livestock keeping.

(b) *Adult daycare – standards.*



A BILL FOR AN ORDINANCE

- (1) Facilities with a design capacity exceeding 25 care recipients must provide an onsite pickup and drop-off area equivalent to four standard-sized parking spaces. The pickup and drop-off spaces may be used as parking spaces outside of the designated pickup and drop-off time periods.
- (2) In the AG-2 zoning district, a minimum of 50 percent of the zoning lot area suitable for crop production or livestock keeping must be dedicated to crop production or livestock keeping through an agricultural easement or similar legal encumbrance for as long as the adult daycare is in operation. The director may adopt rules pursuant to HRS Chapter 91 to determine the zoning lot area considered to be suitable for crop production or livestock keeping.

§ 21-5.70-2 Eating and drinking.

Uses in the eating and drinking category that are required to comply with specific standards are set forth in this section. Development standards required in other articles of this chapter apply to all uses.

(a) *General eating and drinking – standards.*

- (1) In the apartment mixed-use zoning district, the density requirements in Table 21-3.3 and § 21-3.90-1(c)(4) apply.
- (2) In the AMX-1, AMX-2, AMX-3, B-1, and I-3 zoning districts, the preparation and selling of liquor must end at 12:00 a.m.
- (3) When the principal entrance is less than 75 feet or its parking or loading areas are less than 20 feet from any adjoining zoning lot in the country, residential, apartment, or apartment mixed-use zoning district:
 - (A) A solid wall or fence (not a chain-link fence) or equivalent landscape buffer (such as a screening hedge), 6 feet in height, must be installed and maintained at the common property lines; and
 - (B) Hours of operation are limited to between 6:00 a.m. and 10:00 p.m. General eating and drinking establishments that are intended to operate beyond these hours may be permitted under a minor conditional use permit.



A BILL FOR AN ORDINANCE

(b) *Bar, nightclub, minor and major – standards.*

- (1) Must be set back a minimum of 300 feet from any zoning lot in the residential, apartment, or apartment mixed-use zoning district.
- (2) The director may require mitigation of impacts from noise, odor, or glare.
- (3) When the principal entrance is less than 75 feet or its parking or loading areas are less than 20 feet from any adjoining zoning lot in the country, residential, apartment, or apartment mixed-use zoning district:
 - (A) A solid wall or fence (not a chain-link fence) or equivalent landscape buffer (such as a screening hedge), 6 feet in height, must be installed and maintained at the common property lines; and
 - (B) Hours of operation are limited to between 6:00 a.m. and 10:00 p.m. Bars or nightclubs that are intended to operate beyond these hours may be permitted under a minor conditional use permit.

§ 21-5.70-3 Lodging.

Uses in the lodging category that are required to comply with specific standards are set forth in this section. Development standards required in other articles of this chapter apply to all uses.

(a) *Bed and breakfast home; Transient vacation unit – standards.*

- (1) *Permitted districts.* Bed and breakfast homes and transient vacation units are permitted as described in paragraphs (A) and (B), and as depicted in the figures referred to in paragraph (C); provided that if there is any inconsistency between the descriptions in paragraphs (A) and (B), and the depiction in the figures referred to in paragraph (C), the figures referred to in paragraph (C) will prevail.
 - (A) Bed and breakfast homes and transient vacation units are permitted in ~~the following areas:~~ the A-1 low-density apartment zoning district and the A-2 medium-density apartment zoning district; provided that:



HONOLULU CITY COUNCIL
KE KANIHELA O KE KALANA O HONOLULU
CITY AND COUNTY OF HONOLULU

ORDINANCE _____

BILL **64 (2023), FD1**

A BILL FOR AN ORDINANCE

- (i) They are within 3,500 feet of a resort zoning district of greater than 50 contiguous acres; and
 - (ii) The resort district and the A-1 or A-2 district have been rezoned pursuant to the same zone change application as part of a master-planned resort community;
- (B) Bed and breakfast homes and transient vacation units are permitted in the apartment precinct of the Waikiki special district on the zoning lots identified as tax map keys (1) 2-6-025:005 and (1) 2-6-028:011; and
- (C) The areas in which bed and breakfast homes and transient vacation units are permitted as set forth in paragraphs (A) and (B) are depicted in the following figures:
 - (i) The areas located within the apartment precinct of the Waikiki special district mauka of Kuhio Avenue, as designated in Figure 21-5.1;
 - (ii) The areas located within the A-1 low-density apartment zoning district and the A-2 medium-density apartment zoning district situated in close proximity to the Ko Olina Resort, as designated in Figure 21-5.2; and
 - (iii) The area located within the A-1 low-density apartment zoning district situated in close proximity to the Turtle Bay Resort, as designated in Figure 21-5.3.



HONOLULU CITY COUNCIL
KE KANIHELA O KE KALANA O HONOLULU
CITY AND COUNTY OF HONOLULU

ORDINANCE _____

BILL **64 (2023), FD1**

A BILL FOR AN ORDINANCE

Figure 21-5.1
Bed and Breakfast Homes and Transient Vacation Units
Permitted Areas – Waikiki Special District Mauka of Kuhio Avenue

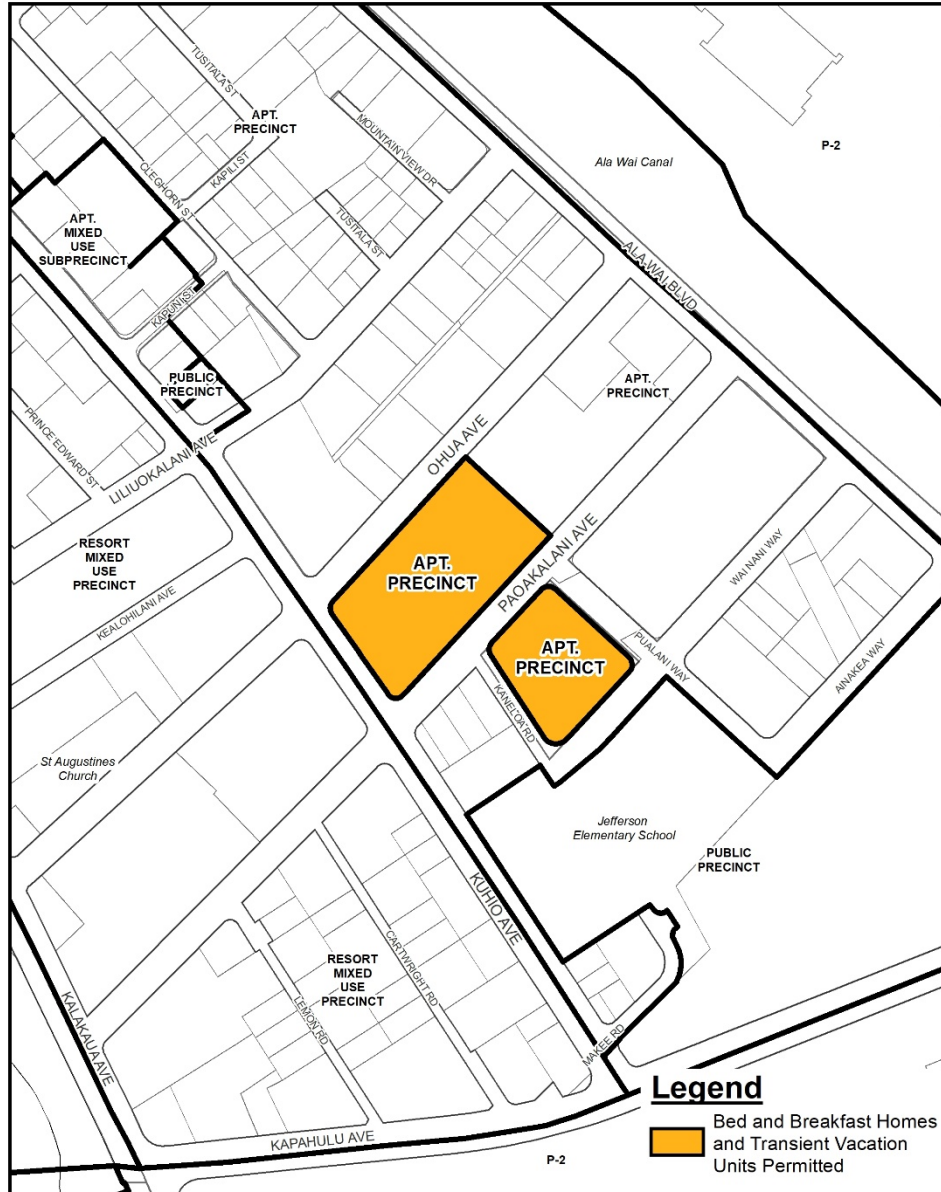



HONOLULU CITY COUNCIL
KE KANIHELA O KE KALANA O HONOLULU
CITY AND COUNTY OF HONOLULU

ORDINANCE _____

BILL **64 (2023), FD1**

A BILL FOR AN ORDINANCE

Figure 21-5.2
Bed and Breakfast Homes and Transient Vacation Units
Permitted Areas – Close Proximity to the Ko Olina Resort

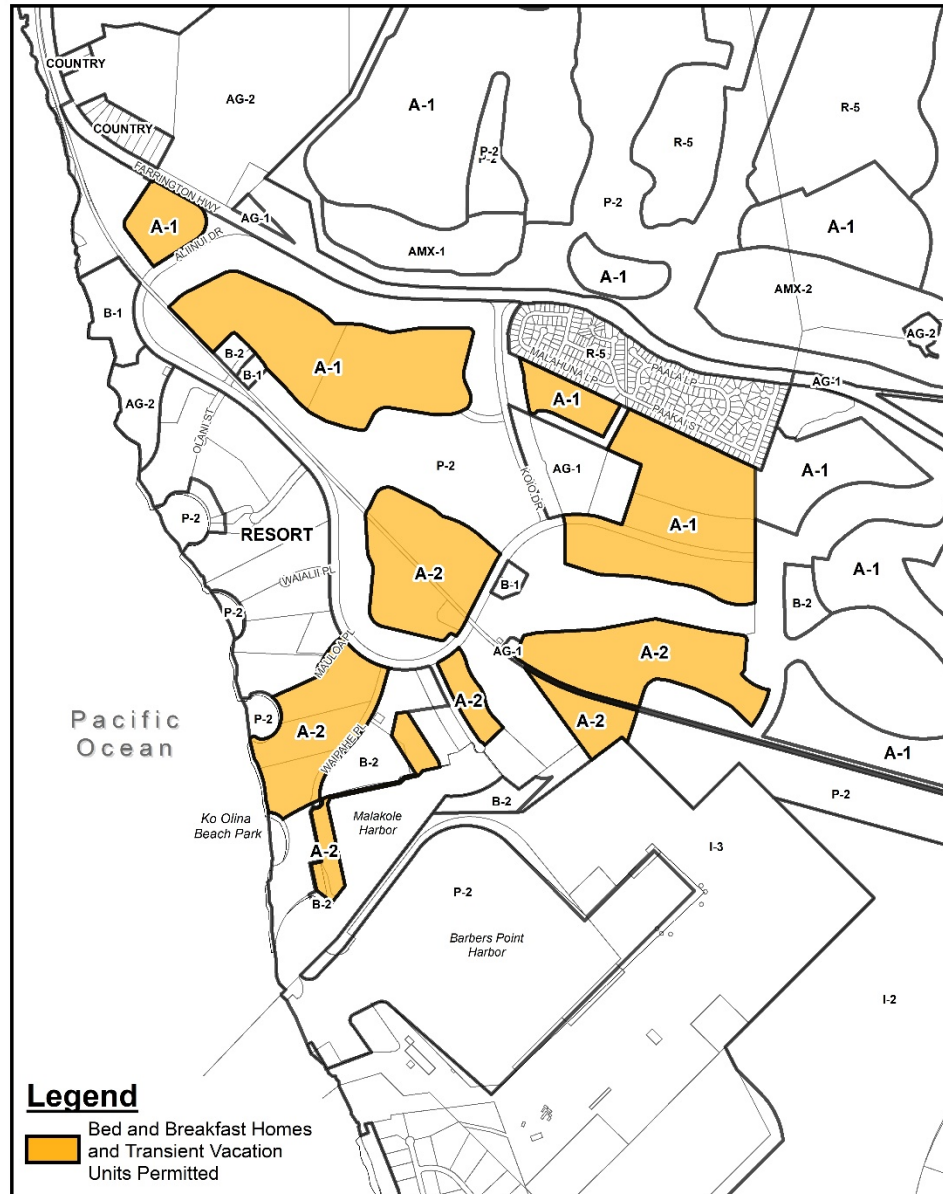



A BILL FOR AN ORDINANCE

Figure 21-5.3
Bed and Breakfast Homes and Transient Vacation Units
Permitted Areas – Close Proximity to the Turtle Bay Resort

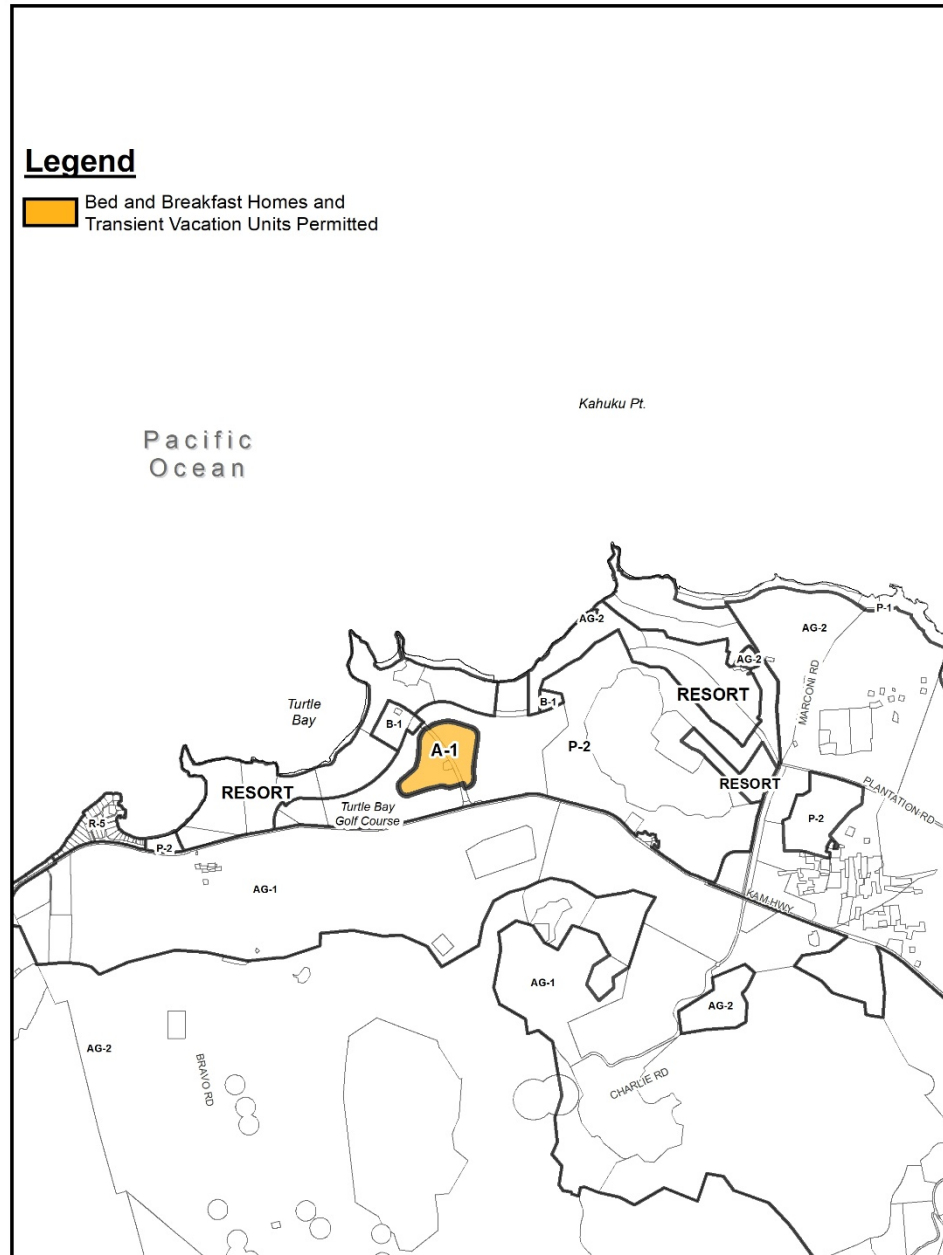



HONOLULU CITY COUNCIL
KE KANIHELA O KE KALANA O HONOLULU
CITY AND COUNTY OF HONOLULU

ORDINANCE _____

BILL **64 (2023), FD1**

A BILL FOR AN ORDINANCE

- (2) *Requirements:* The following standards and requirements apply to bed and breakfast homes and transient vacation units; provided that bed and breakfast homes operating under valid nonconforming use certificates pursuant to § 21-4.110-2, or transient vacation units operating under a valid nonconforming use certificate pursuant to § 21-4.110-1 need only comply with paragraph (C):
- (A) *Registration:*
- (i) The owner or operator of a bed and breakfast home or transient vacation unit shall register the bed and breakfast home or transient vacation unit with the department on a form prescribed by the director, and submit the following in the initial application for registration:
 - (aa) A title report for the subject property that has been issued or updated within 30 days prior to its submission, and identifies all persons owning an interest in the property;
 - (bb) A valid current State of Hawaii general excise tax license, transient accommodations tax license, and city transient accommodations tax license for the subject property;
 - (cc) For a bed and breakfast home, evidence of a real property tax home exemption for the subject property, and evidence that the applicant has a minimum 50 percent ownership interest in the subject property;
 - (dd) An initial registration fee of \$1,000 for the bed and breakfast home or transient vacation unit;
 - (ee) Evidence that the use as a bed and breakfast home or transient vacation unit is covered by an insurance carrier for the subject property, pursuant to subdivision (3)(B)(iii)(dd);



HONOLULU CITY COUNCIL
KE KANIHELA O KE KALANA O HONOLULU
CITY AND COUNTY OF HONOLULU

ORDINANCE _____

BILL **64 (2023), FD1**

A BILL FOR AN ORDINANCE

- (ff) Confirmation that the bed and breakfast home or transient vacation unit is permitted by any applicable homeowners association, apartment owners association, or condominium property regime articles, by-laws, and house rules;
 - (gg) The informational binder required under subdivision (2)(C)(vi); provided that a copy of a registration certificate need not be included;
 - (hh) Evidence that a dwelling unit proposed for use as a bed and breakfast home or transient vacation unit:
 - (AA) Is not an affordable unit subject to income restrictions;
 - (BB) Did not receive housing or rental assistance subsidies; and
 - (CC) Was not subject to an eviction within the last 12 months.
 - (ii) Registration will be effective for a period of one year beginning on the date a certificate of registration is issued by the department, and must be renewed annually prior to expiration.
- (B) *Registration renewal.*
- (i) Annually, no earlier than three months prior to the expiration of the registration certificate, the owner or operator of a bed and breakfast home or transient vacation unit shall renew the registration certificate for a bed and breakfast home or transient vacation unit with the department on a form prescribed by the department, and submit to the department the following in the registration renewal application:
 - (aa) For a bed and breakfast home, evidence of a real property tax home exemption for the subject property;



HONOLULU CITY COUNCIL
KE KANIHELA O KE KALANA O HONOLULU
CITY AND COUNTY OF HONOLULU

ORDINANCE _____

BILL **64 (2023), FD1**

A BILL FOR AN ORDINANCE

- (bb) A tax clearance certificate issued by the department of budget and fiscal services certifying that real property taxes were assessed at the rates required by § 8-7.1 and paid in full during the preceding tax year;
 - (cc) A tax clearance certificate issued by the State department of taxation certifying the payment of State of Hawaii general excise taxes and transient accommodations taxes, and a tax clearance certificate issued by the department of budget and fiscal services certifying the payment of city transient accommodations taxes, for the subject property during the previous tax year;
 - (dd) If there has been any change in ownership of the subject property, an updated title report that has been issued within 30 days prior to the submission of the renewal application to the department;
 - (ee) A renewal fee of \$500 for the bed and breakfast home or transient vacation unit;
 - (ff) Evidence that the use as a bed and breakfast home or transient vacation unit is covered by an insurance carrier for the property pursuant to subdivision (2)(C)(iv); and
 - (gg) Confirmation that the bed and breakfast home or transient vacation unit is permitted by any applicable homeowners association, apartment owners association, or condominium property regime articles, by-laws, and house rules.
- (ii) The director may deny renewal of a registration if:
- (aa) The owner or operator receives one or more notices of order for violation of this subsection within a one year period;



HONOLULU CITY COUNCIL
KE KANIHELA O KE KALANA O HONOLULU
CITY AND COUNTY OF HONOLULU

ORDINANCE _____

BILL **64 (2023), FD1**

A BILL FOR AN ORDINANCE

- (bb) The owner or operator demonstrates an inability to operate a bed and breakfast home or transient vacation unit without causing significant negative impacts to the surrounding community, including but not limited to instances where complaints from the public indicate that noise or other nuisances created by guests disturbs residents of the neighborhood in which the bed and breakfast home or transient vacation unit is located; or
 - (cc) Where other good cause exists for denial of the renewal application.
- (C) *Restrictions and standards:* Bed and breakfast homes and transient vacation units must operate in accordance with the following restrictions and standards:
 - (i) Functioning smoke detectors must be installed in each room that is suitable and used for transient occupant sleeping accommodations, and each hallway connected to such room. In addition to smoke detectors, functioning carbon monoxide detectors must be installed in each room that is suitable and used for transient occupant sleeping accommodations, and each hallway connected to such room, if the room is served by natural gas, propane, or other combustible gas;
 - (ii) Occupancy limits and sleeping arrangements are as follows:
 - (aa) All overnight transient occupants must be registered with the owner or operator of the bed and breakfast home or transient vacation unit;
 - (bb) Except for studio units, sleeping accommodations for all transient occupants must be provided in bedrooms or other rooms that are suitable for sleeping accommodations (such as a living room with a sofa bed). No more than two adults may sleep in each allowable room in which sleeping accommodations are provided;



A BILL FOR AN ORDINANCE

- (cc) The total number of adult overnight transient occupants may not exceed two times the number of rooms provided to transient occupants for sleeping accommodations; and
- (dd) The owner or operator shall maintain a current two-year registry setting forth the names and telephone numbers of all transient occupants and the dates of their respective stays;
- (iii) Exterior signage indicating that a dwelling unit is used as a bed and breakfast home or transient vacation unit is prohibited;
- (iv) *Insurance coverage required.* The owner or operator must maintain a minimum of \$1,000,000 per occurrence in commercial general liability insurance at all times. Owners or operators may fulfill insurance requirements through coverage offered by a hosting platform; provided the insurance coverage satisfies the minimum requirements of this paragraph;
- (v) *Gatherings restricted.* The property on which a bed and breakfast home or transient vacation unit is located may not be used for gatherings of ten or more individuals who are not registered as overnight transient occupants at the bed and breakfast home or transient vacation unit;
- (vi) *Informational binder required.* The owner or operator shall create a binder that must be placed and maintained in a conspicuous location within the bed and breakfast home or transient vacation unit at all times. The binder must provide guidance to transient occupants on being respectful of neighbors and responding to emergencies. The binder must be made available for inspection by the department upon request. At a minimum, the binder must include the following documents and information:



HONOLULU CITY COUNCIL
KE KANIHELA O KE KALANA O HONOLULU
CITY AND COUNTY OF HONOLULU

ORDINANCE _____

BILL **64 (2023), FD1**

A BILL FOR AN ORDINANCE

- (aa) A floor plan of the dwelling unit used as a bed and breakfast home or transient vacation, identifying the location of all transient occupant bedrooms, the maximum occupancy of each bedroom, and the location of all fire exits;
- (bb) *Parking plan:*
 - (AA) For bed and breakfast homes and transient vacation units that are not located in a multifamily dwelling, a parking plan identifying the location and number of parking stalls available to persons associated with the bed and breakfast home or transient vacation unit (such as owners, transient occupants, visitors, or service providers); the parking plan must include illustrations, drawn to scale, showing the size of designated parking spaces, their location on the zoning lot, and which spaces may be occupied by vehicles of the transient occupants; or
 - (BB) For bed and breakfast homes or transient vacation units located in a multifamily dwelling, a parking plan identifying the location and number of parking stalls within the multifamily dwelling that may be used by persons associated with the bed and breakfast home or transient vacation unit; the parking plan may be provided in narrative form without illustrations or graphics;
- (cc) Instructions for trash collection and disposal, including the dates and times of scheduled trash collections;
- (dd) A copy of the house rules for the bed and breakfast home or transient vacation unit, which must impose quiet hours between 10:00 p.m. and 7:00 a.m., and for bed and breakfast homes and transient vacation units operating pursuant to nonconforming use



HONOLULU CITY COUNCIL
KE KANIHELA O KE KALANA O HONOLULU
CITY AND COUNTY OF HONOLULU

ORDINANCE _____

BILL **64 (2023), FD1**

A BILL FOR AN ORDINANCE

certificates and located within the country, residential, or apartment zoning districts, the house rules must prohibit transient occupants from parking vehicles on the public streets in the vicinity of the bed and breakfast home or transient vacation unit;

- (ee) A list of emergency contacts, which must include a 24-hour telephone number for the owner or operator of the bed and breakfast home or transient vacation unit, the 911 emergency telephone number, and the website address for the Hawaii Emergency Management Agency;
 - (ff) A copy of the certificate of insurance for the bed and breakfast home or transient vacation unit;
 - (gg) Copies of the general excise and transient accommodations tax licenses for the bed and breakfast home or transient vacation unit; and
 - (hh) A copy of the registration certificate or nonconforming use certificate for the bed and breakfast home or transient vacation unit.
- (vii) Upon reasonable notice, any bed and breakfast home or transient vacation unit must be made available for inspection by the department;
- (viii) The violation of any provision of this subsection will be grounds for administrative fines and nonrenewal unless corrected before the renewal deadline. Recurring or multiple violations will result in denial of renewal requests;
- (ix) The director may revoke a registration at any time by issuing a notice of revocation under the following circumstances:
- (aa) The owner or operator receives more than two notices of order within a one year period for violation of this subsection;



HONOLULU CITY COUNCIL
KE KANIHELA O KE KALANA O HONOLULU
CITY AND COUNTY OF HONOLULU

ORDINANCE _____

BILL **64 (2023), FD1**

A BILL FOR AN ORDINANCE

- (bb) The owner or operator demonstrates an inability to operate a bed and breakfast home or transient vacation unit without causing significant negative impacts to the surrounding community; including but not limited to instances where complaints from the public indicate that noise or other nuisances created by transient occupants disturbs residents of the neighborhood in which the bed and breakfast home or transient vacation unit is located; or
 - (cc) The director determines that good cause exists for revocation of the registration; and
 - (x) Registration as a bed and breakfast home or transient vacation unit is not transferable, and shall not run with the land.
- (3) *Advertisements.*
 - (A) *Definitions:* As used in this paragraph, unless the context otherwise requires:
 - (i) "Advertisement" means the display or transmission of any communication that may cause a reasonable person to understand that a dwelling unit or portion thereof is available for rent. Advertisements include but are not limited to written and spoken words, emails, text messages, electronic and hard copy publications, flyers, handbills, signs, websites, and expressive images.
 - (ii) "Person" means a legal person or a natural person, consisting of individuals and all types of business and legal entities, including but not limited to associations, nonprofit organizations, trusts, estates, partnerships, corporations, and limited liability companies.
 - (B) *Prohibition:* Advertisements for specifically identified bed and breakfast homes and transient vacation units, or for the lease or rental of other specifically identified dwelling units where the advertisement may reasonably be read as being an advertisement



A BILL FOR AN ORDINANCE

for the lease or rental of a bed and breakfast home or transient vacation unit, are subject to this subparagraph.

- (i) It is unlawful for any person to advertise or cause the advertisement of a bed and breakfast home or transient vacation unit without including in the advertisement a current registration certificate number obtained pursuant to this section, or a nonconforming use certificate number obtained pursuant to § 21-4.110-1 or § 21-4.110-2, and a tax map key number for the property on which the bed and breakfast home or transient vacation unit is located.
- (ii) It is unlawful for any person to advertise or cause the advertisement of a dwelling unit that is not a registered bed and breakfast home or transient vacation unit pursuant to this section or is not operating under a nonconforming use certificate pursuant to § 21-4.110-1 or § 21-4.110-2, for a term of less than 90 consecutive days. Any advertisement for the rental of a dwelling unit that is not a registered bed and breakfast home or transient vacation unit or is not operating pursuant to a nonconforming use certificate as aforesaid may not include daily or less than three-month rental rates, and must include the following statement: "This property may not be rented for less than 90 consecutive days. Rental prices will not be reduced or adjusted based on the number of days the rental is actually used or occupied."
- (iii) Within seven days after receipt of a notice of violation of paragraph (A) or (B), the owner or operator of a dwelling unit shall remove, or cause the removal of, the advertisement identified in the notice, including but not limited to any advertisement made through a hosting platform. If the advertisement is not removed within seven days after receipt of the notice of violation, the following civil fines will be levied against the owner or operator of the dwelling unit:
 - (aa) An initial fine not to exceed \$5,000; and



HONOLULU CITY COUNCIL
KE KANIHELA O KE KALANA O HONOLULU
CITY AND COUNTY OF HONOLULU

ORDINANCE _____

BILL **64 (2023), FD1**

A BILL FOR AN ORDINANCE

- (bb) A fine not to exceed \$10,000 for each day thereafter that the advertisement is on public display.
 - (iv) The existence of an advertisement that is unlawful under paragraph (A) or (B) will be prima facie evidence that a bed and breakfast home or a transient vacation unit is being operated at the listed address. The burden of proof is on the owner of the subject real property to establish that the property is not being used as a bed and breakfast home or transient vacation unit, or that the advertisement was placed without the property owner's knowledge or consent.
- (C) *Exemptions:* The following are exempt from this subdivision.
 - (i) Legally established hotels, whether owned by one person or owned individually as unit owners but operating as a hotel as defined in § 21-5.70-3(b).
 - (ii) Legally established timeshare units, as provided in § 21-5.70-3(c).
- (4) *Unpermitted bed and breakfast homes or unpermitted transient vacation units.*
 - (A) *Definitions:* As used in this paragraph, unless the context otherwise requires:
 - (i) "Unpermitted bed and breakfast home" means a bed and breakfast home that is not:
 - (aa) Operating under a valid nonconforming use certificate pursuant to § 21-4.110-2; or
 - (bb) Validly registered under this section.
 - (ii) "Unpermitted transient vacation unit" means a transient vacation unit that is not:
 - (aa) Operating under a valid nonconforming use certificate pursuant to § 21-4.110-1; or



A BILL FOR AN ORDINANCE

- (bb) Validly registered under this section.
- (B) *Unlawful actions:* It is unlawful for any owner or operator of an unpermitted bed and breakfast home or unpermitted transient vacation unit, or the owner or operator's agent or representative to:
- (i) Rent, offer to rent, or enter into a rental agreement to rent an unpermitted bed and breakfast home for fewer than 90 consecutive days;
 - (ii) Rent, offer to rent, or enter into a rental agreement to rent an unpermitted bed and breakfast home or unpermitted transient vacation unit, where such rental, offer, or rental agreement limits actual occupancy of the premises to a period of less than the full stated rental period, or conditions the right to occupy the rented premises for the full stated rental period on the payment of additional consideration;
 - (iii) Set aside or exclusively reserve an unpermitted bed and breakfast home or unpermitted transient vacation unit for rental or occupancy for a period of 90 consecutive days or more, but limit actual occupancy of the premises to a period of less than the full stated rental period, or condition the right to occupy the rented premises for the full stated rental period on the payment of additional consideration; or
 - (iv) Advertise, solicit, offer, or knowingly provide rental of an unpermitted bed and breakfast home or unpermitted transient vacation unit to transient occupants for less than 90 consecutive days. An advertisement for an unpermitted bed and breakfast home or unpermitted transient vacation unit that includes daily or less than three-month rental rates will be deemed to be in violation of this paragraph.
- (5) *Complaints:* Any person may submit a written complaint to the director reporting a violation of this subsection regarding bed and breakfast homes and transient vacation units.
- (A) A complaint reporting a suspected violation of this section must:



HONOLULU CITY COUNCIL
KE KANIHELA O KE KALANA O HONOLULU
CITY AND COUNTY OF HONOLULU

ORDINANCE _____

BILL **64 (2023), FD1**

A BILL FOR AN ORDINANCE

- (i) Identify the address of the bed and breakfast home or transient vacation unit that is the subject of the suspected violation, including the apartment or unit number of the dwelling unit if it is located in a multifamily dwelling;
 - (ii) State all of the facts that cause the complainant to believe that a violation has occurred;
 - (ii) Identify the provisions of this section that the complainant believes are being violated; and
 - (iv) Provide the complainant's name and a mailing address where the director may respond to the complaint.
- (B) Within 30 days after receiving a written complaint reporting a violation of the provisions of this paragraph, the director shall provide a written response to the complainant either:
 - (i) Declining jurisdiction over the complaint, in which case the complainant may pursue judicial relief pursuant to HRS § 46-4(b);
 - (ii) Entering a finding of no violation, which may be appealed to the zoning board of appeals pursuant to Charter § 6-1516; or
 - (iii) Advising the complainant that the director has initiated an investigation of the complaint.
- (6) This subsection does not terminate or supersede private restrictive covenants or other restrictions that prohibit the use of real property as a bed and breakfast home or transient vacation unit.
- (7) Notwithstanding any contrary provisions in this chapter, bed and breakfast homes and transient vacation units that do not have a valid nonconforming use certificate or registration certificate are not permitted in areas where the applicable development plan or sustainable communities plan prohibits the establishment of new bed and breakfast homes or transient vacation units; provided that bed and breakfast homes or transient vacation units



A BILL FOR AN ORDINANCE

may renew valid registration certificates that were initially issued prior to an amendment to the applicable development plan or sustainable communities plan that prohibits bed and breakfast homes or transient vacation units in the plan area.

(b) *Hotel – standards.*

- (1) In the BMX-3 zoning district, hotels are permitted within the Primary Urban Center development plan, Ewa development plan, or Central Oahu sustainable communities plan areas; provided that all of the following are satisfied:
 - (A) The hotel does not exceed a floor area ratio of 2.0, excluding floor area dedicated to separate permitted uses;
 - (B) The hotel may not be used or include facilities for weddings, conventions, or special events as an accessory use, and specific uses must be permitted as a principal use in the underlying zoning district; and
 - (C) Guest rooms must be offered or used for transient accommodations for a minimum of 275 days per year, unless unavailable for occupancy due to necessary repair or maintenance.
- (2) In the IMX-1 zoning district, hotels are permitted in the areas situated in close proximity to the Daniel K. Inouye International Airport, as designated in Figure 21-5.4.



HONOLULU CITY COUNCIL
KE KANIHELA O KE KALANA O HONOLULU
CITY AND COUNTY OF HONOLULU

ORDINANCE _____

BILL **64 (2023), FD1**

A BILL FOR AN ORDINANCE

Figure 21-5.4
Hotels Permitted Areas – IMX-1 Zoning District
Close Proximity to the Daniel K. Inouye International Airport

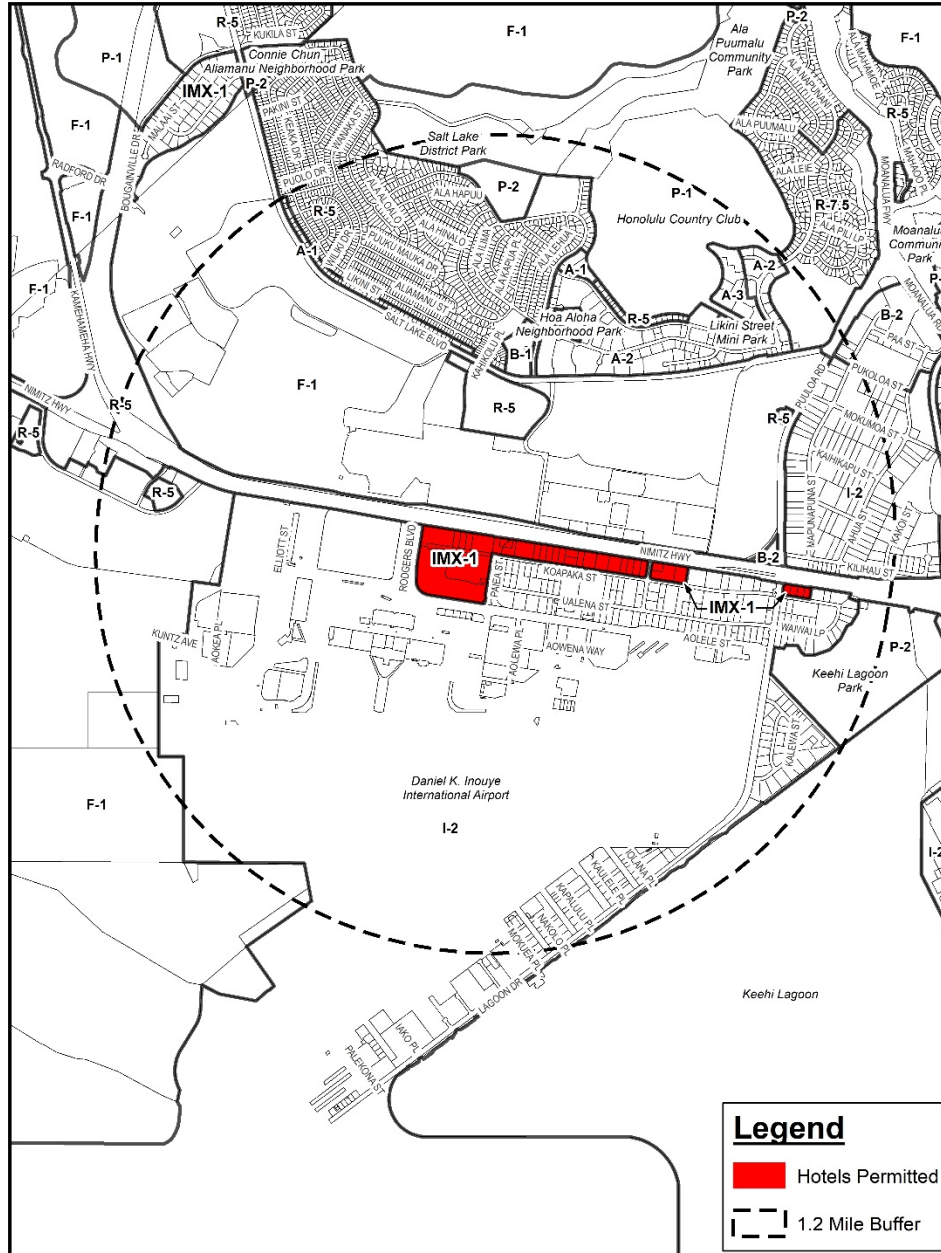



HONOLULU CITY COUNCIL
KE KANIHELA O KE KALANA O HONOLULU
CITY AND COUNTY OF HONOLULU

ORDINANCE _____

BILL **64 (2023), FD1**

A BILL FOR AN ORDINANCE

- (c) *Timeshare – standards.* Timeshare units are permitted as described in subdivision (1) and as depicted in the figure referred to in subdivision (2); provided that if there is any inconsistency between the description in subdivision (1) and the depiction in the figure referred to in subdivision (2), the figure referred to in subdivision (2) will prevail.
- (1) Timeshare units are permitted in the A-2 medium density apartment zoning district; provided that:
- (A) They are within 3,500 feet of a resort zoning district of greater than 50 contiguous acres; and
- (B) The resort district and the A-2 district have been rezoned pursuant to the same zone change application as part of a master-planned resort community; and
- (2) The areas in which timeshare units are permitted as set forth in subdivision (1) are depicted as the areas located within the A-2 medium density apartment zoning district situated in close proximity to the Ko Olina Resort, as designed in Figure 21-5.5.



A BILL FOR AN ORDINANCE

Figure 21-5.5
Timeshare Permitted Areas – Close Proximity to the Ko Olina Resort

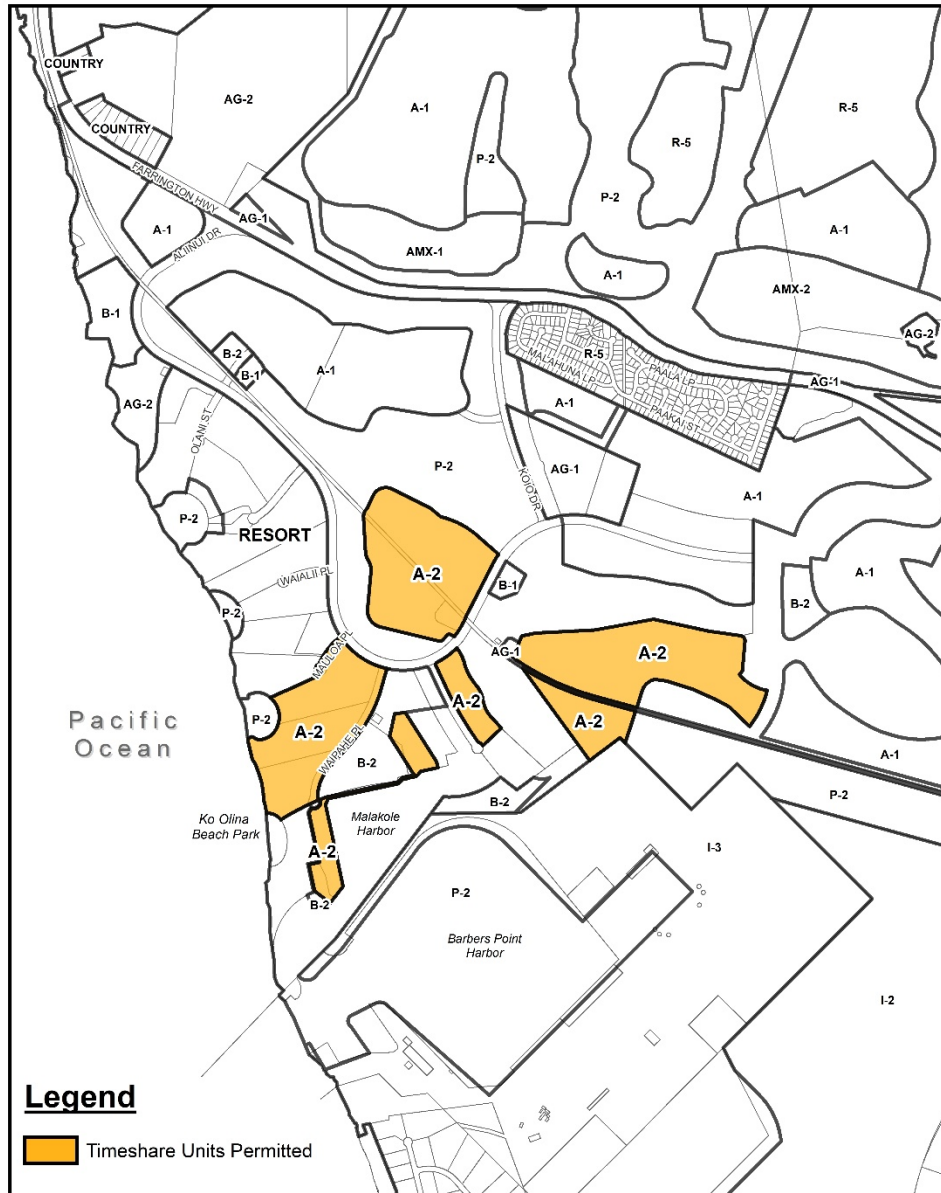



A BILL FOR AN ORDINANCE

§ 21-5.70-4 Medical.

Uses in the medical category that are required to comply with specific standards are set forth in this section. Development standards required in other articles of this chapter apply to all uses.

(a) *General medical services – standards.*

- (1) In the apartment mixed-use zoning district, the density requirements of Table 21-3.3 and § 21-3.90-1(c)(4) apply.
- (2) In the industrial mixed-use zoning district, the density requirements of Table 21-3.5 and § 21-3.140-1(c) apply.

(b) *Hospital – standards.* As required pursuant to a plan review use permit.

§ 21-5.70-5 Office.

Uses in the office category that are required to comply with specific standards are set forth in this section. Development standards required in other articles of this chapter apply to all uses.

- (a) *General office – standards.* The density requirements of Table 21-3.3 and § 21-3.90-1(c)(4) apply.

§ 21-5.70-6 Parking.

Uses in the parking category that are required to comply with specific standards are set forth in this section. Development standards required in other articles of this chapter apply to all uses.

(a) *Remote parking – standards.*

- (1) In the apartment, apartment mixed-use, and resort zoning districts, there are no minimum zoning lot area, width, or depth for remote parking facilities.
- (2) For additional requirements applicable to remote parking see § 21-6.70.



A BILL FOR AN ORDINANCE

- (3) Facilities with a capacity to serve five or more vehicles require site plan approval by the director. Site plans for facilities serving five or more vehicles must include best management practices to reduce off-site runoff, unless not necessary due to the location of the parking areas, the terrain on the property, or the structural improvements used for vehicle parking. The director may condition site plan approval on any mitigation measures necessary to address the impacts of the use, such as best management practices and landscaping to mitigate visual impacts.
 - (4) Facilities with a capacity to serve 20 or more vehicles, and facilities used to accommodate vehicles that transport hazardous waste require the director's approval of a spill management plan. The spill management plan must include procedures for the rapid capture of spilled materials to protect water resources and provisions identifying the circumstances under which notice of a spill must be provided to the director, the department of facilities maintenance stormwater quality division, the Honolulu fire department, or the Honolulu police department. A copy of the approved spill management plan must be kept onsite at all times.
- (b) *Commercial parking – standards.*
- (1) The density controls of Table 21-3.3 and § 21-3.90-1(c)(4) apply.
 - (2) The director's approval of a site plan is required. Site plans must include best management practices to reduce off-site runoff, unless not necessary due to the location of the parking areas, the terrain on the property, or the structural improvements used for vehicle parking. The director may condition site plan approval on the implementation of best management practices and landscaping to mitigate visual impacts.
 - (3) The director's approval of a spill management plan is required. The spill management plan must include procedures for the rapid capture of spilled materials to protect water resources and provisions identifying the circumstances under which notice of a spill must be provided to the director, the department of facilities maintenance stormwater quality division, the Honolulu fire department, and the Honolulu police department. A copy of the approved spill management plan must be kept onsite at all times.



A BILL FOR AN ORDINANCE

§ 21-5.70-7 Personal service.

Uses in the personal service category that are required to comply with specific standards are set forth in this section. Development standards required in other articles of this chapter apply to all uses.

(a) *General personal services – standards.*

- (1) In the apartment mixed-use zoning district:
 - (A) All services involving amplified music or music instruction must be located in a fully enclosed, sound-attenuated structure, and hours of operation are limited to between 6:00 a.m. and 10:00 p.m.
 - (B) The density requirements of Table 21-3.3 and § 21-3.90-1(c)(4) apply.
- (2) In the industrial mixed-use zoning district, the density requirements of Table 21-3.5 and § 21-3.140-1(c) apply.
- (3) When the principal entrance is less than 75 feet or its parking area is less than 20 feet from any adjoining zoning lot in the country, residential, apartment, or apartment mixed-use zoning district:
 - (A) A solid wall or fence (not a chain-link fence) or equivalent landscape buffer (such as a screening hedge), 6 feet in height, must be installed and maintained at the common property lines; and
 - (B) Hours of operation are limited to between 6:00 a.m. and 10:00 p.m. General personal services uses that are intended to operate beyond these hours may be permitted under a minor conditional use permit.

(b) *Animal care, minor and major – standards.*

- (1) All structures and facilities associated with keeping animals overnight must be set back a minimum of 100 feet from any adjoining zoning lot.



A BILL FOR AN ORDINANCE

- (2) Animal shelters and areas must contain the kept animal securely and keep other animals from entering the enclosure.
- (3) The use of metal barrels, cars, refrigerators, and similar confinements as shelter structures for animals is prohibited.
- (4) Associated odors must not be detectable from common areas within a building, abutting properties, or public areas such as public streets and sidewalks.
- (5) Except for occasional and infrequent incidents, animal noises must not be detectable from common areas within a building, abutting properties, or public areas such as streets and sidewalks. All animals kept overnight must be located in a fully-enclosed, noise-attenuated structure.
- (6) For minor animal care, outdoor animal care areas are limited to supervised play areas and runs.

§ 21-5.70-8 Recreation, outdoor.

Uses in the outdoor recreation category that are required to comply with specific standards are set forth in this section. Development standards required in other articles of this chapter apply to all uses.

- (a) *Golf course – standards.* As required pursuant to a plan review use permit.
- (b) *Zoo – standards.* As required pursuant to a plan review use permit.
- (c) *Nature-based recreation – standards.*
 - (1) In the AG-2 zoning district, a minimum of 50 percent of the zoning lot area must be dedicated to crop production, livestock keeping, or passive undeveloped recreational areas, such as natural open space, forests, and trails, through an agricultural easement or similar legal encumbrance for as long as the nature-based recreation is in operation.
 - (2) The overall density for cabins must not exceed one cabin per acre, and no kitchens or wet bars are allowed.



A BILL FOR AN ORDINANCE

§ 21-5.70-9 Retail.

Uses in the retail category that are required to comply with specific standards are set forth in this section. Development standards required in other articles of this chapter apply to all uses.

(a) *General retail, small, medium, large – standards.*

- (1) All incidental storage of material and equipment must be located in a fully enclosed structure.
- (2) When the principal entrance is less than 75 feet or its parking area is less than 20 feet from any adjoining zoning lot in the country, residential, apartment, or apartment mixed-use zoning district:
 - (A) A solid wall or fence (not a chain-link fence) or equivalent landscape buffer (such as a screening hedge), 6 feet in height, must be installed and maintained at the common property lines; and
 - (B) Hours of operation are limited to between 6:00 a.m. and 10:00 p.m. Small, medium, or large general retail uses that are intended to operate beyond these hours may be permitted under a minor conditional use permit.
- (3) In the apartment mixed-use zoning district, hours of operation are limited to between 6:00 a.m. and 10:00 p.m., including any loading activities associated with the retail use.
- (4) In the industrial mixed-use zoning district, the density controls of Table 21-3.5 and § 21-3.140-1(c) apply.

(b) *Mobile commercial establishment – standards.*

- (1) Mobile commercial establishments must operate on all-weather surfaces, unless otherwise specified in this chapter.
- (2) Mobile commercial establishments must operate outside of any required yards.



HONOLULU CITY COUNCIL
KE KANIHELA O KE KALANA O HONOLULU
CITY AND COUNTY OF HONOLULU

ORDINANCE _____

BILL **64 (2023), FD1**

A BILL FOR AN ORDINANCE

- (3) One portable sign per mobile commercial establishment is allowed during hours of operation. The sign must be located within 5 feet of the mobile commercial establishment.
- (4) When three or more mobile commercial establishments operate on one zoning lot:
 - (A) A parking management plan is required. A minimum of five parking spaces per mobile commercial establishment is required.
 - (B) A pedestrian and vehicle circulation plan is required.
 - (C) Hours of operation are limited to between 6:00 a.m. and 10:00 p.m.
 - (D) If seating areas are provided for patrons of the mobile commercial establishments, restrooms or portable restrooms accessible to patrons must be present on the zoning lot and adequately screened from public view.
- (5) If a mobile commercial establishment is located less than 75 feet from any adjoining zoning lot:
 - (A) In the country, apartment, or apartment mixed-use zoning district, hours of operation are limited to between 6:00 a.m. and 10:00 p.m.
 - (B) In the residential zoning district, hours of operation are limited to between 8:00 a.m. and 9:00 p.m.
- (6) In the Haleiwa special district, the mobile commercial establishment requirements in § 21-9.90-4(j) supersede the standards listed in this subsection.

§ 21-5.70-10 Vehicle-related.

Uses in the vehicle-related category that are required to comply with specific standards are set forth in this section. Development standards required in other articles of this chapter apply to all uses.



A BILL FOR AN ORDINANCE

(a) *Car wash – standards.*

- (1) When the use occurs less than 75 feet from any adjoining zoning lot in the country, residential, apartment, or apartment mixed-use zoning district:
 - (A) A solid wall or fence (not a chain-link fence) or equivalent landscape buffer (such as a screening hedge), 6 feet in height, must be installed and maintained at the common property lines; and
 - (B) Hours of operation are limited to between 6:00 a.m. and 10:00 p.m. Car wash uses that are intended to operate beyond these hours may be permitted under a minor conditional use permit.
- (2) A closed-loop water recycling system with no offsite discharge or run-off must be used.
- (3) The use must be in a sound-attenuated structure.

§ 21-5.70-11 Accessory commercial.

Uses in the accessory commercial category that are required to comply with specific standards are set forth in this section. Development standards required in other articles of this chapter apply to all uses.

(a) *Drive-thru – standards.*

- (1) Speaker boxes must be set back a minimum of 75 feet from the property line of any zoning lot in the country, residential, apartment, or apartment mixed-use zoning districts.
- (2) Drive-thru lanes must be set back a minimum of 20 feet from the property line of any zoning lot in the country, residential, apartment, or apartment mixed-use zoning districts.

§ 21-5.80 Industrial uses.

The following sections contain standards for the industrial use categories.



A BILL FOR AN ORDINANCE

§ 21-5.80-1 Manufacturing and processing.

Uses in the manufacturing and processing category that are required to comply with specific standards are set forth in this section. Development standards required in other articles of this chapter apply to all uses.

(a) *General manufacturing and processing – standards.*

(1) *Light:* Total floor area must not exceed 10,000 square feet.

(2) *Heavy:*

(A) All structures and activities must be set back a minimum of 100 feet from the property line of any adjoining zoning lot in the residential, apartment, or apartment mixed-use zoning districts.

(B) Areas used for pickup or drop-off of equipment between the hours of 10:00 p.m. and 6:00 a.m. must be set back a minimum of 300 feet from the property line of any adjoining zoning lot in the residential, apartment, or apartment mixed-use zoning districts.

(b) *Biofuel processing facility – standards.*

(1) All structures and activities must be set back a minimum of 1,500 feet from the property line of any zoning lot in the country, residential, apartment, apartment mixed-use, or resort zoning districts.

(2) If the director determines that potential impacts of the facility will be adequately mitigated due to prevailing winds, terrain, technology, or similar considerations, the required minimum setback may be reduced; provided that under no circumstances may the setback distance be less than 500 feet.

(c) *Explosive or toxic chemical manufacturing, storage, and distribution – standards.*

(1) All structures and activities must be set back a minimum of 1,500 feet from the property line of any zoning lot in the country, residential, apartment, apartment mixed-use, or resort zoning districts.



HONOLULU CITY COUNCIL
KE KANIHELA O KE KALANA O HONOLULU
CITY AND COUNTY OF HONOLULU

ORDINANCE _____

BILL **64 (2023), FD1**

A BILL FOR AN ORDINANCE

- (2) If the director determines that potential impacts of the facility will be adequately mitigated due to prevailing winds, terrain, technology, or similar considerations, the required minimum setback may be reduced; provided that under no circumstances may the setback distance be less than 500 feet.
- (3) Explosives storage must be effectively screened by a natural landform or artificial barrier either surrounding the entire site or surrounding each storage magazine or production facility. The height of the landform or barrier must be taller than any magazine or production facility and must consist of an earthen mound or revetted wall a minimum thickness of 3 feet.
- (d) *Food manufacturing and processing – standards.*
 - (1) Total floor area must not exceed 4,000 square feet.
 - (2) The slaughter of animals is not permitted.
- (e) *Petrochemical plant - standards.*
 - (1) All structures and activities must be set back a minimum of 1,500 feet from the property line of any zoning lot in the country, residential, apartment, apartment mixed-use, or resort zoning districts.
 - (2) If the director determines that potential impacts of the facility will be adequately mitigated due to prevailing winds, terrain, technology, or similar considerations, the required minimum setback may be reduced; provided that under no circumstances may the setback distance be less than 500 feet.

§ 21-5.80-2 Marine.

Uses in the marine category that are required to comply with specific standards are set forth in this section. Development standards required in other articles of this chapter apply to all uses.

- (a) *General marine – standards.*



HONOLULU CITY COUNCIL
KE KANIHELA O KE KALANA O HONOLULU
CITY AND COUNTY OF HONOLULU

ORDINANCE _____

BILL **64 (2023), FD1**

A BILL FOR AN ORDINANCE

- (1) *Minor:*
- (A) Launching ramps, boat repair facilities, establishments for the sale of boating supplies and fuel, clubhouses and drydock facilities, or other areas for storage of boats on land must be set back from the property line of any adjoining zoning lot in the residential, apartment, or apartment mixed-use zoning districts by:
 - (i) Three hundred feet if open between the hours of 10:00 p.m. and 6:00 a.m.; or
 - (ii) One hundred fifty feet if not open between the hours of 10:00 p.m. and 6:00 a.m., or if the activity or facility is screened by a solid wall at minimum of 6 feet in height.
 - (B) A master planned community with an inland waterway designated as within the preservation zoning district is not subject to the additional setback requirements; provided that the master planned community was created pursuant to the same zone change application as part of a single rezoning action.
 - (C) Where a general marine use occurs adjacent to an inland waterway designated as within the preservation zoning district, no setback requirement is required for uses not common to both the underlying zoning district and the preservation zoning district.

§ 21-5.80-3 Repair.

Uses in the repair category that are required to comply with specific standards are set forth in this section. Development standards required in other articles of this chapter apply to all uses.

- (a) *Heavy repair – standards.*
- (1) All structures and activities must be set back a minimum 100 feet from the property line of any zoning lot in the residential, apartment, or apartment mixed-use zoning districts.
 - (2) All activities conducted between the hours of 10:00 p.m. and 6:00 a.m. must be set back a minimum of 300 feet from the property line of any



A BILL FOR AN ORDINANCE

adjoining zoning lot in the residential, apartment, or apartment mixed-use zoning districts.

- (b) *Vehicle service – standards.* All activities conducted within 300 feet from the property line of any zoning lot in the residential, apartment, or apartment mixed-use zoning districts are limited to the hours between 6:00 a.m. to 10:00 p.m.

§ 21-5.80-4 Resource extraction.

Uses in the resource extraction category that are required to comply with specific standards are set forth in this section. Development standards required in other articles of this chapter apply to all uses.

- (a) *General resource extraction – standards.*

- (1) Blasting operations are restricted to Mondays through Fridays between 8:00 a.m. and 5:00 p.m.
- (2) The application for a conditional use permit must include a plan for the development of the property, which includes the exploitation and reuse of the property.
 - (A) The plan for the exploitation phase must show the proposed development as planned in relation to surrounding property within 300 feet, and include topographic surveys and other materials indicating existing conditions (including drainage) and the conditions (including topography, drainage, and soils) that will exist at the end of the exploitation phase. Contour intervals for topography must be 5 feet in areas where the slope is greater than 10 percent, or 2 feet in areas where the slope is 10 percent or less.
 - (B) The plan for the reuse phase must indicate how the property is to be left in a form suitable for reuse for purposes permissible in the underlying zoning district, and the relation between the reuse and the existing or proposed uses for surrounding properties. Among items to be included in the plan are:
 - (i) Feasible circulation patterns in and around the site;



HONOLULU CITY COUNCIL
KE KANIHELA O KE KALANA O HONOLULU
CITY AND COUNTY OF HONOLULU

ORDINANCE _____

BILL **64 (2023), FD1**

A BILL FOR AN ORDINANCE

- (ii) The treatment of exposed soil or subsoil (including measures to be taken to replace topsoil or establish vegetation in excavated areas) in order to make the property suitable for the proposed reuse; and
- (iii) The treatment of slopes to prevent erosion and delineation of floodways and floodplains (if any) to be maintained in open usage.

In the plan for reuse, intermittent lakes and marshes are not permitted, except in areas within flood hazard districts; provided that the intermittent lake or marsh is situated more than 1,000 feet from the property line of the nearest zoning lot in the residential, apartment, apartment mixed-use, or resort zoning districts.

§ 21-5.80-5 Storage and warehousing.

Uses in the storage and warehousing category that are required to comply with specific standards are set forth in this section. Development standards required in other articles of this chapter apply to all uses.

(a) *Self-storage – standards.*

- (1) No individual storage area may exceed 6,000 cubic feet in volume.
- (2) All buildings must have windows or architectural treatments that look like windows.
- (3) Storage spaces may not be used for activities other than the storage of personal property. Accessory uses are limited to the sale of boxes, tape, and other packing-related materials.

(b) *Storage yard – standards.*

- (1) Sale or processing of scrap, salvage, or secondhand material is prohibited.
- (2) Except for necessary openings for ingress and egress, storage yards must be completely enclosed by a fence or wall a minimum of 6 feet in height.



HONOLULU CITY COUNCIL
KE KANIHELA O KE KALANA O HONOLULU
CITY AND COUNTY OF HONOLULU

ORDINANCE _____

BILL **64 (2023), FD1**

A BILL FOR AN ORDINANCE

- (3) Within the I-1 zoning district:
- (A) All structures and activities must be set back a minimum 100 feet from the property line of any zoning lot in the residential, apartment, or apartment mixed-use zoning districts.
 - (B) If the facility is within 300 feet of a zoning lot in the residential, apartment, or apartment mixed-use zoning districts, equipment startup, including motor vehicles, are limited to the hours between 6:00 a.m. and 10:00 p.m.

§ 21-5.80-6 Transportation.

Uses in the transportation category that are required to comply with specific standards are set forth in this section. Development standards required in other articles of this chapter apply to all uses.

- (a) *Airport – standards.* As required pursuant to a plan review use permit.
- (b) *Base yard – standards.*
 - (1) Except for necessary openings for ingress and egress, storage yards must be completely enclosed by a fence or wall a minimum of 6 feet in height.
 - (2) Within the I-1 zoning district:
 - (A) All structures and activities must be set back a minimum of 100 feet from any zoning lot in the residential, apartment, or apartment mixed-use zoning districts.
 - (B) If the facility is within 300 feet of a zoning lot in the residential, apartment or apartment mixed-use zoning districts, equipment startup, including motor vehicles, are limited to the hours between 6:00 a.m. and 10:00 p.m.
- (c) *Heliport – standards.* Except for emergency medical operations and search and rescue operations:
 - (1) Heliports may not exceed one operation per hour.



HONOLULU CITY COUNCIL
KE KANIHELA O KE KALANA O HONOLULU
CITY AND COUNTY OF HONOLULU

ORDINANCE _____

BILL **64 (2023), FD1**

A BILL FOR AN ORDINANCE

- (2) Takeoff and landing operations are restricted to the hours between 8:00 a.m. and 5:00 p.m.
- (3) Rotorcraft are limited to a maximum gross weight of up to 7,000 pounds.
- (d) *Multimodal facility – standards.* As required by a conditional use permit.

§ 21-5.80-7 Waste-related.

Uses in the waste-related category that are required to comply with specific standards are set forth in this section. Development standards required in other articles of this chapter apply to all uses.

- (a) *Salvage, scrap, or junk storage and processing – standards.*
 - (1) All structures and activities must be set back a minimum of 1,500 feet from the property line of any zoning lot in the country, residential, apartment, apartment mixed-use, or resort zoning district.
 - (2) If the director determines that potential impacts of the facility will be adequately mitigated due to prevailing winds, terrain, technology, or similar considerations, the setback requirement may be reduced; provided that under no circumstances may the distance be less than 500 feet.
- (b) *Waste disposal and processing – standards.* No person, including the State or the city, may construct, modify, or expand a waste or disposal facility, including a municipal solid waste landfill unit, any component of a municipal solid waste landfill unit, a construction and demolition landfill unit, or any component of a construction and demolition landfill unit unless all of the following standards are satisfied:
 - (1) No person, including the State or the city, may construct, modify, or expand a waste or disposal facility, including a municipal solid waste landfill unit (or any component of a municipal solid waste landfill unit), or a construction and demolition landfill unit (or any component of a construction and demolition landfill unit) unless a minimum 0.5-mile buffer zone is provided around the waste or disposal facility from the property line of any zoning lot used for residential, school, or hospital purposes;



HONOLULU CITY COUNCIL
KE KANIHELA O KE KALANA O HONOLULU
CITY AND COUNTY OF HONOLULU

ORDINANCE _____

BILL **64 (2023), FD1**

A BILL FOR AN ORDINANCE

- (2) This subsection does not apply to the continued operation of an existing waste or disposal facility that is properly permitted; provided that the continued operation does not require vertical or horizontal physical expansion of the facility requiring additional permit review and modification; and
- (3) This subsection does not apply to any individual, State-certified, non-industrial redemption center.

§ 21-5.80-8 Accessory industrial.

Uses in the accessory industrial category that are required to comply with specific standards are set forth in this section. Development standards required in other articles of this chapter apply to all uses.

(a) *Helistop – standards.*

- (1) Structures for rotorcraft storage are prohibited.
- (2) May include overnight parking of one rotorcraft.
- (3) Except for emergency medical operations and search and rescue operations:
 - (A) Helistops may not exceed one operation per hour.
 - (B) Takeoff and landing operations are restricted to the hours between 8:00 a.m. and 5:00 p.m.
 - (C) Rotorcraft are limited to a maximum gross weight of up to 7,000 pounds.

§ 21-5.90 Miscellaneous uses.

The following sections set forth the miscellaneous use categories.

§ 21-5.90-1 Historic structure reuse.

Uses that incentivize the owner of a historic structure to maintain the structure when the use is not otherwise permitted in the underlying zoning district.



HONOLULU CITY COUNCIL
KE KANIHELA O KE KALANA O HONOLULU
CITY AND COUNTY OF HONOLULU

ORDINANCE _____

BILL **64 (2023), FD1**

A BILL FOR AN ORDINANCE

- (a) Any use is permitted in a structure listed on the Hawaii or National Register of Historic Places; provided that any proposed alteration, repair, or renovation beyond the structure's original design and the proposed use are both approved by the appropriate historic preservation entity, and does not result in the destruction or demolition of the structure.
- (b) The director may deny any reuse request upon determining that the reuse will result in adverse impacts on the surrounding neighborhood that are not mitigated.

§ 21-5.90-2 Transfer of development.

Under a transfer of development, the maximum allowable floor area normally attributed to a donor zoning lot is allocated to, and may be used on, a receiving zoning lot.

- (a) *Applicability.* Transfer of development is intended to provide an incentive for the preservation of certain historic properties by permitting qualified property owners to freely sell, trade, broker, or otherwise transfer the floor area that would normally be permitted under the applicable zoning district regulations on the donor zoning lot. The transfer of development is permitted from donor zoning lots with a historic site, building, or structure to receiving zoning lots without historic significance, and with sufficient access to infrastructure to support the additional density.
- (b) *Historic property transfer standards.*
 - (1) The historic site, building, or structure must be suitable for preservation or rehabilitation, or both, and any proposed alterations to the historic site, building, or structure must not have any adverse effect on the historic value of the historic site, building, or structure, as determined by the appropriate historic preservation authority.
 - (2) The floor area eligible to be transferred will be calculated by determining the maximum allowable floor area for the donor zoning lot on which the historic site, building, or structure is located, including any applicable density bonuses for open space or the preservation of the historic site, building or structure, and subtracting from this maximum allowable floor area the sum of:



HONOLULU CITY COUNCIL
KE KANIHELA O KE KALANA O HONOLULU
CITY AND COUNTY OF HONOLULU

ORDINANCE _____

BILL **64 (2023), FD1**

A BILL FOR AN ORDINANCE

- (A) The floor area of all historic buildings or structures to be retained on the donor zoning lot; and
 - (B) The floor area of all historic buildings or structures designated in an approved plan for development or redevelopment of the donor zoning lot.
- (3) The unused floor area from the donor zoning lot on which the historic site, building, or structure is located, may be transferred to receiving zoning lots; provided that the donor zoning lot and each receiving zoning lot may not be located in the residential or preservation zoning districts. After transfer of floor area from a donor zoning lot to a receiving zoning lot, under no circumstances may the maximum floor area of the receiving zoning lot exceed by more than 15 percent the maximum floor area that would have otherwise be permitted without the transfer. Only floor area may be transferred, and all other requirements and standards applicable to the receiving zoning lot and its underlying zoning district remain in effect.
- (4) The owners or duly authorized agents of the owners of the donor and receiving zoning lots shall submit an application for a conditional use permit to effectuate the transfer of development.
- (5) Additional floor area may be developed on the donor zoning lot; provided there is sufficient remaining permitted floor area that has not been transferred to any receiving zoning lots, and the development of the additional floor area will not diminish the value of the historic site, building, or structure on the donor zoning lot, or conflict with the approved maintenance agreement. The added floor area permitted on receiving zoning lots under a transfer of development must not be used in a manner that will diminish or destroy the value of any historic site, building, or structure on a receiving zoning lot that it is listed on, or is eligible to be listed on, the Hawaii or National Register of Historic Places.
- (c) *Application requirements.* When applying for the required conditional use permit, applicants shall submit the following:
- (1) Zoning lot floor area calculations for all donors and receiving zoning lots;



HONOLULU CITY COUNCIL
KE KANIHELA O KE KALANA O HONOLULU
CITY AND COUNTY OF HONOLULU

ORDINANCE _____

BILL **64 (2023), FD1**

A BILL FOR AN ORDINANCE

- (2) Documentation demonstrating that donor zoning lots contain a historic site, building, or structure that is listed on the Hawaii or National Register of Historic Places, or both;
 - (3) A plan approved by the appropriate historic preservation entity, for any necessary restoration, renovation, or rehabilitation, and for the maintenance of the historic site, building, or structure on the donor zoning lots for a minimum period of 30 years, including calculation of the current floor area of all historic and non-historic buildings or structures on the donor zoning lots. A plan for restoration may be phased;
 - (4) A plan for the development or redevelopment of the receiving zoning lots, which may be phased, including information as to the effect of the development or redevelopment on any historic site, building, or structure; and
 - (5) A proposed agreement running with the land for all donor and receiving zoning lots, binding all owners of the donor and receiving zoning lots and their lessees, mortgagees, heirs, successors, and assigns, individually and collectively, to comply with the approved plans and permits submitted with the application for a minimum period of 60 years. The proposed agreement must be in a recordable form enforceable by the city. The proposed agreement must state the consideration to be given for the proposed transfer of development.
- (d) *Approval.*
- (1) The director may approve an application for a conditional use permit to transfer development if the director determines that:
 - (A) The proposed agreement provides adequate protection for the historic site, building or structure;
 - (B) All proposed donor and receiving zoning lots meet the requirements of this section;
 - (C) The transfer of floor area to the receiving lots will not cause the density of any of the receiving lots to exceed the maximum floor area ratio permitted under this section;



A BILL FOR AN ORDINANCE

- (D) The plan for development or redevelopment of the receiving zoning lots will not diminish or destroy the value of any historic site, building, or structure on the receiving zoning lot that it is listed on, or is eligible to be listed on, the Hawaii or National Register of Historic Places; and will not result in adverse impacts to zoning lots in the vicinity of receiving zoning lots that are inconsistent with the underlying zoning district uses and standards of those nearby zoning lots; and
- (E) The proposed plans and agreements submitted with the application will adequately ensure the preservation of the historic site, building, or structure on the donor zoning lot.
- (2) Prior to the recordation of the agreement required in subsection (c)(5) with the State bureau of conveyances or the land court of the State of Hawaii, or both, as appropriate, no building permit or development permit may be issued for a building or structure on a donor or receiving zoning lot that does not conform to standards otherwise applicable to that zoning lot absent the transfer of development pursuant to an approved conditional use permit."

SECTION 4. Section 21-2.40-1, Revised Ordinances of Honolulu 2021, is amended to read as follows:

"§ 21-2.40-1 Minor permits.

- (a) *Specific permits.* The minor permit category consists of the following permits and approvals:
 - (1) Zoning adjustment;
 - (2) Waiver;
 - (3) Existing use permit;
 - (4) Conditional use permit (minor); and
 - (5) Special district permit (minor).



A BILL FOR AN ORDINANCE

(b) *Preapplication procedures.* Before submitting an application for a minor permit[, ~~except an existing use permit,~~] for the following uses:

- (1) [~~Transmitting antenna mounted on a building or rooftop in a country, residential, A-1, or AMX-1 district, or a freestanding antenna structure~~] Communication tower in the P-2, AG-1, or AG-2 zoning districts;
- (2) [~~Meeting~~] Small or medium meeting facility;
- (3) [~~Day-care~~] Child or adult daycare facility;
- (4) [~~Schools: elementary, intermediate, and high~~] K-12 school; or
- (5) [~~Hotel~~] Minor hotel with up to 180 dwelling or lodging units, or both, in the BMX-3 zoning district;

the applicant shall first present the project to the neighborhood board of the district where the project will be located or, if no such neighborhood board exists, an appropriate community association. The applicant shall provide written notice of the presentation to owners of all properties adjoining the proposed project. The requirements of this subsection [~~shall~~] will be deemed satisfied if the applicant makes a written request to present the project to the neighborhood board or community association and:

- (A) The neighborhood board or community association fails to provide the applicant with an opportunity to present the project at a meeting held within 60 days of the date of the written request; or
- (B) The neighborhood board or community association provides the applicant with written notice that it has no objection to the project or that no presentation of the project is necessary.

(c) *Application and processing.* An applicant seeking a minor permit shall submit the appropriate application to the director for processing. Once the director has accepted an application for a conditional use permit (minor) involving a meeting facility, [~~day-care facility, school (elementary, intermediate and high), or~~] child daycare, adult daycare, K-12 school, or minor hotel [~~with up to 180 dwelling or lodging units, or both,~~] in the BMX-3 zoning district, the director shall notify adjoining property owners and the appropriate neighborhood board or community association of receipt of the application. The director shall ask adjoining property



HONOLULU CITY COUNCIL
KE KANIHELA O KE KALANA O HONOLULU
CITY AND COUNTY OF HONOLULU

ORDINANCE _____

BILL **64 (2023), FD1**

A BILL FOR AN ORDINANCE

owners whether they wish to have a public hearing on the proposed project, and whether they have any concerns about potentially adverse external effects of the proposed project on the immediate neighborhood. If, in the judgment of the director, there is sufficient cause to hold a public hearing, the director shall hold a public hearing, which may be held within the area, no earlier than 45 days after acceptance of the completed application; and the application will thereafter be subject to § 21-2.40-2(c)(2), (3), (4) and (6), and subsection (d). If the director determines that a public hearing is not necessary, within 45 days of the director's acceptance of the completed application, the director shall either:

- (1) Approve the application as submitted;
- (2) Approve the application with modifications or conditions, or both; or
- (3) Deny the application and provide the applicant with a written explanation for the denial;

provided that if an applicant substantially amends an application after its acceptance by the director, the director will have up to 45 days from the date of such amendment to act on the application as provided in this section."

SECTION 5. Section 21-2.90-1, Revised Ordinances of Honolulu 2021 ("Application requirements"), is amended by amending subsection (c) to read as follows:

- "(c) The application ~~[shall]~~ will be processed in accordance with this article subject to the following:
- (1) When the application is for a conditional use permit (minor) for a meeting facility, ~~[day-care facility, or school (elementary, intermediate, and high),]~~ adult or child daycare, or K-12 school, the director ~~[shall have]~~ has the discretion to hold a public hearing on the application upon a determination that there is sufficient justification for a public hearing;
 - (2) If the director holds a public hearing as described in this section, the deadline for the director's action on the application ~~[shall]~~ will be extended from 45 to 90 days from acceptance of the completed application; and
 - (3) If the determination is made to hold a public hearing as provided in this section, the applicant shall make a good faith effort to notify all owners of property within 300 feet of the affected property's boundaries of the date,



HONOLULU CITY COUNCIL
KE KANIHELA O KE KALANA O HONOLULU
CITY AND COUNTY OF HONOLULU

ORDINANCE _____

BILL **64 (2023), FD1**

A BILL FOR AN ORDINANCE

time, and place of the public hearing for the applicant's proposed use of the property as follows:

- (A) The notification [~~shall~~] must be sent within 10 working days of the director's written decision notifying the applicant of the date, time, and place that the public hearing will be held;
- (B) The notification [~~shall~~] will be sent by regular mail;
- (C) The department shall make available to the applicant a list of all properties and owners located within 300 feet of the affected property;
- (D) The applicant shall submit an affidavit confirming that the notification requirements have been met; and
- (E) The notification may be made to the respective homeowners board or association of an affected condominium property regime or cooperative housing corporation in lieu of individual owners.

The failure of any person to receive a notice pursuant to this subsection [~~shall~~] will not affect the validity of any permit issued under this chapter."

SECTION 6. Section 21-2.90-2, Revised Ordinances of Honolulu 2021 ("General requirements"), is amended by amending subsection (e) to read as follows:

- "(e) Notwithstanding the requirements of subsections (b) and (c) relating to minimum development standards, in the apartment, apartment mixed-use, and business mixed-use zoning districts, the director may grant a conditional use permit for [~~special needs housing for the elderly,~~] large group living, as defined in this chapter, which may modify district regulations within the limits and subject to the standards established for this conditional use in Article 5."



A BILL FOR AN ORDINANCE

SECTION 7. Section 21-2.110, Revised Ordinances of Honolulu 2021, is amended to read as follows:

"§ 21-2.110 Exceptions.

The procedures described in §§ 21-2.110-1 through ~~[21-2.110-3]~~ 21-2.110-4 are exceptions to the major or minor permit process, as provided in those respective sections."

SECTION 8. Chapter 21, Article 2, Revised Ordinances of Honolulu 2021 ("Administration and Enforcement"), is amended to add a new § 21-2.110-4 to read as follows:

"§ 21-2.110-4 Special use permit.

- (a) The director may issue a special use permit for temporary land uses of a limited duration not to exceed 48 hours and land uses that require a special use permit pursuant to Table 21-5.1. The director may also issue a special use permit to allow land uses that are not specifically permitted or prohibited by this chapter, unless the use will be conducted in the agricultural districts. Special use permits in the agricultural districts will be administered by the planning commission in accordance with HRS Chapter 205.
- (b) Special use permits issued by the director must be processed in accordance with the preapplication and application processing requirements for minor permits; provided that the director may require a discretionary public hearing on the application in the same manner described in § 21-2.90-1(c). Application fees for special use permits will be required in the same amount as applications for minor conditional use permits.
- (c) The director may approve a special use permit if the applicant is able to establish that:
 - (1) The site for the proposed use is suitable based on the existing infrastructure for the property and any new infrastructure that will be constructed by the applicant;
 - (2) The proposed use is compatible with the permitted principal and accessory uses allowed in the zoning district because it is not likely to prevent or limit those uses;



HONOLULU CITY COUNCIL
KE KANIHELA O KE KALANA O HONOLULU
CITY AND COUNTY OF HONOLULU

ORDINANCE _____

BILL **64 (2023), FD1**

A BILL FOR AN ORDINANCE

- (3) The proposed use is not likely to cause meaningful adverse impacts to abutting properties or existing land uses on those properties;
- (4) The proposed will not significantly alter the character of the surrounding area; and
- (5) The proposed use is consistent with the purposes of the underlying zoning district and the policies and objectives of the General Plan and applicable development plans.
- (d) In approving a use under subsection (a), the director may impose conditions to prevent or mitigate any negative impacts.
- (e) Special use permits issued by the director do not create permanent rights to engage in the permitted use. The director may reconsider, modify, or revoke a special use permit at any time based on undesirable impacts."

SECTION 9. Section 21-2.120-1, Revised Ordinances of Honolulu 2021, is amended to read as follows:

"§ 21-2.120-1 Applicability.

- (a) Plan review use (PRU) approval [~~shall be~~] is required for the following public and private uses:
 - (1) Hospitals;
 - (2) Prisons;
 - (3) Airports;
 - (4) Colleges and universities (except [~~business schools and business colleges~~];] vocational schools);
 - (5) [~~Trade or convention centers; and~~] Large meeting facilities subject to subsection (c);
 - (6) Those golf courses described in subsection (d)[~~;~~]; and



HONOLULU CITY COUNCIL
KE KANIHELA O KE KALANA O HONOLULU
CITY AND COUNTY OF HONOLULU

ORDINANCE _____

BILL **64 (2023), FD1**

A BILL FOR AN ORDINANCE

(7) Zoos.

(b) This section applies to all of the uses in subsection (a), in all zoning districts and special districts.

(c) ~~[Trade or convention centers shall]~~ A large meeting facility may not be approved as a plan review use in [any residential-zoned district.] the preservation, agricultural, country, residential, apartment, apartment mixed-use, or industrial zoning districts.

(d) Golf courses.

(1) If, following rezoning of land planned for golf course use to P-2 preservation zoning district, either:

(A) A grading permit has not been issued for the golf course within two years of the rezoning; or

(B) A grading permit that was issued within two years of the rezoning has expired due to suspension or abandonment of work, or is revoked, then PRU approval is required for the golf course ~~[shall require PRU approval].~~

(2) Golf courses ~~[shall be]~~ are permitted as a plan review use in the P-2 ~~[preservation district]~~ and resort zoning districts only when consistent with the city's development plans. Golf courses ~~[on P-2-zoned land shall]~~ in the P-2 and resort zoning districts will be deemed consistent with the development plans only when situated on lands designated for preservation, parks and recreation, or golf courses on the development plan land use maps.

(3) Uses accessory to a golf course ~~[shall]~~ must be designed and scaled to meet only the requirements of the members, guests, or users of the facility.

(4) In addition to the general provisions of § 21-2.120-2, PRU approval of requests for golf courses may be based on the additional criteria enumerated in § ~~[21-5.280.]~~ 21-5.70-8(a)."



A BILL FOR AN ORDINANCE

SECTION 10. Section 21-2.130, Revised Ordinances of Honolulu 2021 ("Waiver of requirements"), is amended by amending subsection (a) to read as follows:

- "(a) A waiver of the strict application of the development or design standards of this chapter may be granted by the director for the following:
- (1) Public or public/private uses and structures, communication facilities, and utility installations; provided that wind energy generation facilities are not eligible for a waiver under this section;
 - (2) To permit the creation of ~~[lots]~~ areas designated for landscaping and open space purposes that do not meet minimum zoning lot area or dimensions;
 - (3) To permit the replacement of existing improvements on private property when the improvements are~~[, or have been,]~~ rendered nonconforming through the exercise of government's power of eminent domain on or after October 22, 1986, which for the purposes of this ~~[provision]~~ subdivision may also include requirements under Chapter 14, Article 6, or the establishment of street setback lines;
 - (4) To permit the retrofitting of improvements when the retrofitting is required to comply with federal mandates, including but not limited to the Americans with Disabilities Act (ADA) or the National Environmental Protection Act (NEPA); provided that the improvements ~~[cannot]~~ could not otherwise be made without conflicting with this chapter; and
 - (5) In the residential, apartment, and apartment mixed-use zoning districts, when a zoning lot is subject to a street setback line, the director may reduce the front or rear yard requirement by up to 30 percent~~[, subject to]~~; provided that the following conditions are satisfied:
 - (A) The zoning lot does not meet applicable minimum development standards for lot area, lot width, or lot depth, either in its current configuration or after the street setback is taken; and
 - (B) The appropriate agency or agencies concur in the reduction."

SECTION 11. Section 21-2.140-1, Revised Ordinances of Honolulu 2021, is amended to read as follows:



A BILL FOR AN ORDINANCE

"§ 21-2.140-1 Specific circumstances.

The director may [~~grant~~] approve an adjustment from the requirements of this chapter under the following circumstances.

(a) *Carports and garages.*

- (1) When located in a residential zoning district, a one-car or two-car carport or garage may encroach into required front or side yards, including those in special districts, only under the following conditions:

- (A) No other viable alternative site exists relative to the location of an existing dwelling (including additions), legally constructed [~~before~~] prior to October 22, 1986, or to the topography of the zoning lot; and
- (B) The landowner [~~must~~] shall authenticate the nonconformity of the existing dwelling, carport, or garage, if necessary.

Any carport or garage covered by this subsection must not be converted to or be used for a use other than a carport or garage.

- (2) The maximum horizontal dimensions for the carport or garage generally must not exceed 20 feet by 20 feet; provided that the dimensions may be reasonably increased to accommodate an existing retaining wall or similar condition.

(b) *Energy-saving rooftop designs.* Rooftop designs that incorporate energy-saving features, including but not limited to vented ceilings or louvered skylights, may extend above the height limit or height setback of the underlying zoning district by not more than 5 feet; provided that:

- (1) The building is not a [~~detached~~] single-unit, two-unit, or duplex-unit dwelling [~~unit or duplex~~]; and
- (2) The proposal is subject to design review. The roofing treatment must be attractive, give deference to surrounding design, and be an integral part of the design scheme of the building.



A BILL FOR AN ORDINANCE

- (c) *Flag lot access width.* Where unusual terrain or existing development does not allow the required access drive, the director may:
- (1) Adjust the minimum access width to no less than [~~ten~~] 10 feet; and
 - (2) Allow more than dual access to an access drive; provided that the following criteria are met:
 - (A) The appropriate government agencies do not object to the proposal;
 - (B) No more than three flag stems or access drives are located adjacent to one another, the access drives do not serve more than five dwelling units, and the combined access drive pavement width does not exceed 32 feet; and
 - (C) If more than dual access to a flag stem or access drive is proposed, the design results in one common driveway and one curb cut to serve all lots adjoining the flag stems.
- (d) *Grade irregularities.* Where unusual natural deviations occur in grade, the director may adjust the building height envelope to permit reasonable building

Figure 21-2.2
ZONING ADJUSTMENT:
GRADE IRREGULARITIES

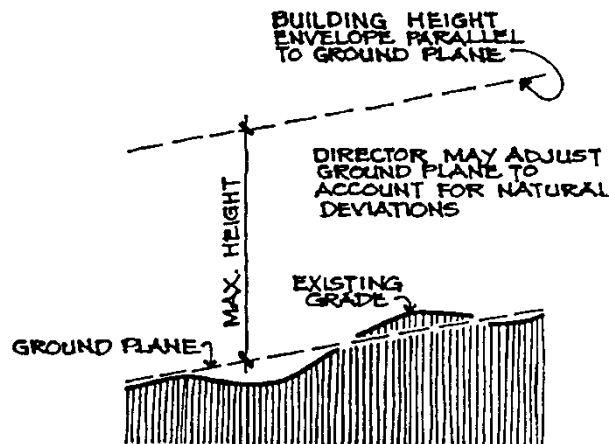



HONOLULU CITY COUNCIL
KE KANIHELA O KE KALANA O HONOLULU
CITY AND COUNTY OF HONOLULU

ORDINANCE _____

BILL **64 (2023), FD1**

A BILL FOR AN ORDINANCE

design. An adjustment may be made only in accordance with the intent of the pertinent district regulations (see Figure 21-2.2).

- (e) *Lanai enclosures.* Lanais that are a part of buildings constructed on or before October 22, 1986, that have reached the maximum permitted floor area, may be enclosed if they meet all of the following criteria:
- (1) The enclosure meets a unified design scheme approved by either the condominium association or the building owner, whichever ~~[applies;]~~ is applicable;
 - (2) Other lanais in the building have been similarly enclosed; and
 - (3) Lanais that have already been enclosed have been done so legally.
- (f) *Loading requirements—low-rise ~~[multi-family]~~ multi-unit dwellings.* The director may adjust or waive the loading requirement for low-rise ~~[multi-family]~~ multi-unit dwellings~~;~~; provided that:
- (1) The project consists of more than one building;
 - (2) Buildings do not exceed three stories; and
 - (3) There is sufficient uncovered parking and aisle or turnaround space to accommodate occasional use for loading.
- (g) *Off-street parking and loading requirements upon change in use.*
- (1) *Change in use on zoning lot with conforming parking and loading.* Notwithstanding Article 6, if there is a change in use on a zoning lot, with no increase in floor area, which would otherwise require the addition of no more than three parking spaces or no more than one loading space, then the director may adjust the number of additional parking or loading spaces required, subject to the following conditions:
 - (A) There are no reasonable means of providing the additional parking or loading spaces that would otherwise be required, including but not limited to joint use of parking facilities and ~~[off-site]~~ remote parking facilities;



HONOLULU CITY COUNCIL
KE KANIHELA O KE KALANA O HONOLULU
CITY AND COUNTY OF HONOLULU

ORDINANCE _____

BILL **64 (2023), FD1**

A BILL FOR AN ORDINANCE

- (B) There was no previous change in use on the zoning lot to a use with higher parking or loading standards during the five-year period immediately preceding the change in use;
 - (C) There was no previous grant of an adjustment from parking and loading requirements on the zoning lot pursuant to this subdivision; and
 - (D) The parking and loading will thereafter be deemed to be nonconforming.
- (2) *Change in use on zoning lot with nonconforming parking and loading.* Notwithstanding § 21-4.110(e)(1), if there is a change in use on a zoning lot, with no increase in floor area, which would otherwise require the addition of no more than three parking spaces or no more than one loading space, nonconforming parking and loading may be continued, with no additional parking or loading spaces being required; subject to the following conditions:
- (A) There are no reasonable means of providing the additional parking or loading spaces that would otherwise be required, including but not limited to joint use of parking facilities and ~~[off-site]~~ remote parking facilities;
 - (B) There was no previous change in use on the zoning lot to a use with a higher parking or loading standard during the five-year period immediately preceding the change in use; and
 - (C) There was no previous grant of an adjustment from parking and loading requirements on the zoning lot pursuant to this subdivision or subdivision (1).
- (h) *Rebuilding or expansion of a nonconforming ohana ~~[dwelling]~~ unit.* Nonconforming ohana ~~[dwellings]~~ units may be altered, enlarged, repaired, or rebuilt; provided that all of the following conditions are satisfied~~[.]~~:
- (1) The ohana ~~[dwelling]~~ unit is a nonconforming structure or dwelling unit. An ohana ~~[dwelling]~~ unit will be deemed nonconforming when the building



HONOLULU CITY COUNCIL
KE KANIHELA O KE KALANA O HONOLULU
CITY AND COUNTY OF HONOLULU

ORDINANCE _____

BILL **64 (2023), FD1**

A BILL FOR AN ORDINANCE

permit for an ohana ~~[dwelling]~~ unit was issued, and any of the following circumstances apply:

- (A) The ohana ~~[dwelling]~~ unit is no longer in an ohana-eligible area pursuant to § 21-2.110-3;
 - (B) The ohana ~~[dwelling]~~ unit is occupied by persons who are not related by blood, marriage, or adoption to the family residing in the primary dwelling, and the building permit for the ohana ~~[dwelling]~~ unit was issued before September 10, 1992;
 - (C) A declaration of condominium property regime or declaration of horizontal property regime was filed with either the State of Hawaii bureau of conveyances or the State of Hawaii land court, or both, as appropriate, on or before December 31, 1988; or
 - (D) The ohana ~~[dwelling]~~ unit was legally established, but is no longer allowed pursuant to § 21-8.20(c)(2) and (3);
- (2) The building area of the ohana ~~[dwelling]~~ unit in combination with the building area of the primary dwelling does not exceed the current maximum building area development standard for the underlying zoning district;
 - (3) The ohana ~~[dwelling]~~ unit complies with all other development standards for the underlying zoning district, including off-street parking standards; and
 - (4) Unless the ohana ~~[dwelling]~~ unit was lawfully established before December 31, 1988, the owners shall comply with § 21-8.20(c)(8) prior to the issuance of any building permit.
- (i) ~~[Receive-only antenna]~~ Accessory communication structure height. ~~[Receive-only antennas]~~ Accessory communication structures may exceed the applicable zoning district height limit, subject to the following conditions:
 - (1) The zoning lot is not located in a residential zoning district where utility lines are predominantly located underground;



A BILL FOR AN ORDINANCE

- (2) The applicant shall provide evidence to the director that adequate reception by the ~~[antenna,]~~ accessory communication structure, for the purposes for which the ~~[antenna]~~ accessory communication structure is designed, cannot be provided anywhere on the zoning lot at or below the applicable zoning district height limit, and the ~~[antenna]~~ accessory communication structure must not extend above a height greater than what is shown by the evidence provided to the director to be necessary to provide adequate reception; provided that in no case may the ~~[antenna]~~ accessory communication structure extend more than 10 feet above the applicable zoning district height limit; and
- (3) ~~[A receive-only antenna]~~ An accessory communication structure may be placed on top of an existing structure that is nonconforming in height; provided that the ~~[antenna]~~ accessory communication structure must not extend above the height of the structure by more than 10 feet.
- (j) *Residential height.* The director may adjust the second plane of the building height envelope up to a maximum of 35 feet, subject to the following conditions:
- (1) The slope of the lot is greater than 40 percent;
- (2) There is no reasonable development alternative without an increase in the height envelope; and
- (3) The zoning lot must be limited to dwelling use.
- (k) *Retaining walls.* The director may adjust the maximum height of a retaining wall upon finding that additional height is necessary because of safety, topography, subdivision design, or lot arrangement; provided that the aesthetic impact of the wall would not be adverse to the neighborhood and community as viewed from any street. The director may impose reasonable conditions when granting this additional height, such as material used, color, landscaping, terracing, setbacks, and offsets, as may be necessary to maintain the general character of the area.
- (l) *Rooftop height exemption.* Rooftop structures that principally house elevator machinery and air conditioning equipment may extend above the applicable zoning district height limit for structures or portions of structures; provided that all of the following conditions are satisfied:



HONOLULU CITY COUNCIL
KE KANIHELA O KE KALANA O HONOLULU
CITY AND COUNTY OF HONOLULU

ORDINANCE _____

BILL **64 (2023), FD1**

A BILL FOR AN ORDINANCE

- (1) If the elevator cab opens on the roof, machinery must not be placed above the elevator housing[-];
 - (2) The highest point of the rooftop structures must not exceed 5 feet above the highest point of the equipment structures. Rooftop structures principally housing elevator machinery or air conditioning equipment that were installed under a building permit issued before February 9, 1993, will be permitted even if they exceed the 18-foot limit of § 21-4.60(c)(1) so long as they do not exceed 5 feet above the highest point of the equipment structure[-];
 - (3) If the building is located in a special district, the special district requirements will prevail[-];
 - (4) The proposed rooftop structures will be subject to design review. The design must be attractive, give deference to surrounding design, and be an integral part of the design scheme of the building[-]; and
 - (5) Areas proposed to be covered by the rooftop structure will not be counted as floor area; provided that they are not used for any purpose other than for covering rooftop machinery. Areas used for purposes other than reasonable aesthetic treatment will be counted as floor area.
- (m) *Sign master plan.* A sign master plan is a voluntary, optional alternative to the strict sign regulations of this chapter, intended to encourage some flexibility in order to achieve good design (including compatibility and creativity), consistency, continuity, and administrative efficiency in the utilization of signs within eligible sites. Under this alternative, and subject to this subsection, the director may approve a sign master plan that permits the exceptions to the sign regulations of this chapter set forth in subdivision (2).
- (1) *Eligibility.* Developments with three or more principal uses on a zoning lot, other than ~~[one-family or two-family detached dwellings or duplex units,]~~ single-unit, two-unit, or duplex-unit dwellings, are eligible for consideration of a zoning adjustment for a sign master plan. An applicant must have the authority to impose the sign master plan on all developments on the zoning lot.
 - (2) *Flexibility.* The following exceptions to the sign regulations of this chapter may be permitted pursuant to an approved sign master plan.



A BILL FOR AN ORDINANCE

- (A) *Physical characteristics.* The maximum number of permitted signs, sign area, and the height and physical dimensions of individual signs, may be modified; provided that:
- (i) No sign may exceed any applicable standard relating to height or dimension by more than 20 percent;
 - (ii) The total permitted sign area for signs that are part of a sign master plan may not be increased by more than 20 percent beyond the total sign area permitted by the underlying sign regulations for the site; and
 - (iii) The total number of signs that are part of a sign master plan may not exceed 20 percent of the total number of signs permitted by the underlying sign regulations for the site; provided that when computation of the maximum number of permitted signs results in a fractional number, the number of allowable signs will be the next highest whole number.
- (B) *Sign types.* The types of business signs permitted for ground floor establishments may include hanging, marquee fascia, projecting, roof, and wall signs.
- (i) When marquee fascia signs are used, the signs may be displayed above the face of the marquee; provided that the signs must not exceed a height of more than 36 inches above the marquee face.
 - (ii) When wall signs are used, signs displayed as individual lettering placed against a building wall are encouraged.
- (C) *Sign illumination.*
- (i) ~~When~~ Where direct illumination is not otherwise permitted by the underlying sign regulations for the site, sign copy or graphic elements of business or identification signs for ground floor establishments may be directly illuminated; provided that any remaining sign area must be completely opaque and not illuminated.



A BILL FOR AN ORDINANCE

- (ii) Signs for second floor establishments may be indirectly illuminated.
- (D) *Sign location.* An appropriate, consistent pattern for the placement of regulated signs within the project site must be approved in the sign master plan; provided that all signs must be located on the building containing the identified establishment, and no ground sign may be located within a required yard except as may be permitted by this chapter.
- (E) The standards and requirements for directional signs, information signs, and parking lot traffic control signs may be established by the director, as appropriate.
- (3) *Sign master plan approvals.* The director may approve a sign master plan only upon a finding that, in addition to the criteria set forth in § 21-2.140-2, the following criteria have been satisfied:
 - (A) The proposed sign master plan will accomplish the intent of this subsection;
 - (B) The size and placement of each sign will be proportional to and visually balanced with the building facade of the side of the building on which the sign is located;
 - (C) All signs regulated by this chapter and maintained on the site will feature the consistent application of not less than one of the following design elements: materials, letter style, color, shape, or theme; and
 - (D) Except as may be adjusted by the sign master plan, all signs regulated by this chapter and maintained on the site must conform to this chapter.

The director may impose appropriate conditions and additional controls on the approval of a sign master plan.



A BILL FOR AN ORDINANCE

(4) *Implementation.*

(A) The director shall maintain a copy of the approved sign master plan for each project to facilitate the expedited processing of sign permits for that project. The director shall review each sign permit application for an individual sign within an affected project for its conformity to the approved sign master plan. Upon determining that the sign permit application conforms to the approved sign master plan, the director shall issue the sign permit for the sign.

(B) Except as otherwise provided in this paragraph, no sign may be maintained on a site subject to an approved sign master plan unless the sign conforms to the sign master plan. If a site has existing signs that will not conform to the approved sign master plan, the master plan must specify a reasonable time period, as approved by the director, for conversion of all existing signs to the design scheme set forth in the approved master plan; provided that in no event may the time period for full conformance exceed one year from the date the sign master plan is approved.

(n) *Conversion of accessory structures.* An existing, legally established accessory structure constructed before September 14, 2015, in the country or residential district may be converted to an accessory dwelling unit and allowed to exceed the maximum floor area established by § ~~[21-5.720(c)(1)]~~ 21-5.50-3(a), or be exempted from the off-street parking requirement established by § ~~[21-5.720(c)(4)]~~ 21-6.20(a) and contained in Table 21-6.1, subject to the following conditions:

(1) The director ~~[must]~~ shall find that viable constraints do not allow the reduction of the floor area of the existing accessory structure; and

(2) The director ~~[must]~~ shall find that no feasible alternative off-street parking site exists due to the placement of the structure on, or the topography of, the zoning lot."

SECTION 12. Table 21-3, Revised Ordinances of Honolulu 2021 ("Master Use Table"), is repealed.



HONOLULU CITY COUNCIL
KE KANIHELA O KE KALANA O HONOLULU
CITY AND COUNTY OF HONOLULU

ORDINANCE _____

BILL **64 (2023), FD1**

A BILL FOR AN ORDINANCE

SECTION 13. Section 21-3.50, Revised Ordinances of Honolulu 2021 ("Agricultural districts—Purpose and intent"), is amended by amending subsections (a) and (b) to read as follows:

- "(a) The purpose of the agricultural zoning districts is to maintain a strong agricultural economic base, to prevent unnecessary conflicts among incompatible uses, to minimize the cost of providing public improvements and services, and to manage the rate and location of physical development consistent with the city's adopted land use policies. To promote the viability and economic feasibility of an existing agricultural operation, ~~[accessory agribusiness activities]~~ agritourism may be permitted on the same site as an adjunct to agricultural uses. ~~[These accessory activities]~~ The agritourism must be compatible with the onsite agricultural operation and surrounding land uses.
- (b) The intent of the AG-1 restricted agricultural zoning district is to conserve and protect important agricultural lands for the performance of agricultural functions by permitting only those uses that perpetuate the retention of these lands in the production of food, feed, forage, fiber crops, and horticultural plants. Only ~~[accessory agribusiness activities]~~ agritourism that ~~[meet]~~ meets the above intent ~~[shall]~~ will be permitted in this district."

SECTION 14. Section 21-3.50-2, Revised Ordinances of Honolulu 2021, is amended to read as follows:

"§ 21-3.50-2 Agricultural cluster—Site standards.

- (a) The minimum land area required for an AG-1 zoning district agricultural cluster ~~[shall be]~~ is 15 contiguous acres. The minimum land area required for an AG-2 zoning district agricultural cluster ~~[shall be]~~ is 6 contiguous acres.
- (b) The maximum number of farm dwellings in an AG-1 zoning district agricultural cluster ~~[shall]~~ may not exceed one unit per 5 acres. The maximum number of farm dwellings in an AG-2 zoning district agricultural cluster ~~[shall]~~ must not exceed one unit per 2 acres.
- (c) Within agricultural clusters, ~~[detached, duplex, and multi-family]~~ single-unit, two-unit, duplex-unit, and multi-unit dwellings ~~[shall be]~~ are permitted. ~~[Multi-family]~~ Multi-unit dwellings ~~[shall]~~ may not exceed four dwelling units in any structure.



A BILL FOR AN ORDINANCE

- (d) Within an agricultural cluster, all principal, accessory, and conditional uses and structures permitted within the AG-1 restricted agricultural zoning district and AG-2 general agricultural zoning district ~~[shall be]~~ are permitted, subject to the minimum standards and conditions specified in this chapter for these uses.
- (e) Within an agricultural cluster, each dwelling may be sited on a lot not to exceed 5,000 square feet. For structures with more than one dwelling unit, the maximum lot size ~~[shall be]~~ is a multiple of 5,000 square feet per dwelling.
- (f) Height and yards ~~[shall be]~~ are the same as permitted in AG-1 and AG-2 zoning districts.
- (g) Parking, loading, and sign requirements ~~[shall be]~~ are as specified in the approval of the agricultural cluster plan."

SECTION 15. Section 21-3.60-2, Revised Ordinances of Honolulu 2021, is amended to read as follows:

"§ 21-3.60-2 Country cluster—Site standards.

- (a) The minimum land area required for a country cluster ~~[shall be]~~ is 3 contiguous acres.
- (b) The maximum number of dwelling units in a country cluster ~~[shall]~~ must not exceed one per 1 acre.
- (c) Within country clusters, ~~[detached, duplex, and multi-family]~~ single-unit, two-unit, duplex-unit, and multi-unit dwellings ~~[shall be]~~ are permitted. ~~[Multi-family]~~ Multi-unit dwellings ~~[shall]~~ must not exceed four dwelling units in any structure.
- (d) Within a country cluster, all principal, accessory, and conditional uses and structures permitted within the country zoning district and all country zoning district development standards ~~[shall]~~ apply, except for those relating to yards and lot dimensions. Conditional uses ~~[shall]~~ will be subject to the standards in Article 4.
- (e) The minimum size of a lot of record for dwellings ~~[shall be]~~ is 5,000 square feet. The following development standards ~~[shall]~~ apply to dwelling lots:
 - (1) Front yards ~~[shall]~~ must be a minimum of 10 feet; and



HONOLULU CITY COUNCIL
KE KANIHELA O KE KALANA O HONOLULU
CITY AND COUNTY OF HONOLULU

ORDINANCE _____

BILL **64 (2023), FD1**

A BILL FOR AN ORDINANCE

- (2) Side and rear yards [~~shall~~] must be a minimum of 5 feet.
- (f) Parking, loading, and sign requirements [~~shall~~] must be specified in the approval of the country cluster plan.
- (g) All other underlying zoning district development standards [~~shall~~] apply."

SECTION 16. Table 21-3.1, Revised Ordinances of Honolulu, is amended to read as follows:



A BILL FOR AN ORDINANCE

"

Table 21-3.1					
<i>P-2, Agricultural, and Country Districts Development Standards</i>					
<i>Development Standard</i>		<i>District</i>			
		<i>P-2</i>	<i>AG-1</i>	<i>AG-2</i>	<i>Country</i>
Minimum lot area (acres)		5	5	3 for [major livestock production,] <u>confined animal raising</u> , 2 for all other uses	1
Minimum lot width and depth (feet)		200	150	150	100
Yards (feet):	Front	30	15	15	15
	Side and rear	15	10	10	10
Maximum building area (percent of zoning lot)		5	10 ²	10 ²	25 ²
Maximum height (feet) ¹		15-25	15-25 ³	15-25 ³	15-30
Height setbacks		per § 21-3.40-1(e)	per § 21-3.50-4(c)	per § 21-3.50-4(c)	per § 21-3.60-4(c)
¹ Heights above the minima of the given range may require height setbacks or may be subject to other requirements. See the appropriate section for the zoning district for additional development standards concerning height.					
² For nonagricultural structures.					
³ Fifteen feet for nonagricultural structures and dwellings; up to 25 feet are permitted if height setbacks are provided.					

"



A BILL FOR AN ORDINANCE

SECTION 17. Section 21-3.70, Revised Ordinances of Honolulu 2021, is amended to read as follows:

"§ 21-3.70 Residential zoning districts—Purpose and intent.

- (a) The purpose of the residential [~~district~~] zoning districts is to allow for a range of residential densities. The primary use [~~shall be detached residences~~] is for dwellings. Other types of dwellings may also be allowed, including zero lot line[,] and cluster [~~and common wall housing~~] arrangements. Nondwelling uses that support and complement residential neighborhood activities [~~shall~~] are also [~~be~~] permitted.
- (b) The intent of the R-20 and R-10 zoning districts is to provide areas for large lot developments. These areas would be located typically at the outskirts of urban development, and may be applied as a transitional district between preservation, agricultural, or country zoning districts, and urban zoning districts. They would also be applied to lands where residential use is desirable but some development constraints are present.
- (c) The intent of the R-7.5, R-5₁, and R-3.5 zoning districts is to provide areas for urban residential development. These districts would be applied extensively throughout the city."

SECTION 18. Section 21-3.70-1, Revised Ordinances of Honolulu 2021, as amended by Ordinance 20-43, is amended to read as follows:

"§ 21-3.70-1 Residential uses and development standards.

- (a) Within the residential zoning districts, permitted uses and structures [~~shall be as enumerated~~] are as set forth in [~~Table 21-3.~~] Table 21-5.1.
- (b) Within the residential zoning districts, development standards [~~shall be as enumerated~~] are as set forth in Table 21-3.2.
- (c) *Additional development standards.*
 - (1) *Maximum height.* The maximum height of structures is determined by the building envelope created as the result of the intersection of two planes. The first plane is measured horizontally across the parcel at 25 feet above the high point of the buildable area boundary line. The second plane runs



A BILL FOR AN ORDINANCE

parallel to grade, as described in § 21-4.60(b), measured at a height of 30 feet. If the two planes do not intersect, then the building envelope is determined by the first plane (see Figure 21-3.10).

- (2) *Height setbacks.*
- (A) Any portion of a structure exceeding 15 feet must be set back from every side and rear buildable area boundary line 1 foot for each 2 feet of additional height over 15 feet (see Figure 21-3.10); and
 - (B) Any portion of a structure exceeding 20 feet must be set back from the front buildable area boundary line 1 foot for every 2 feet of additional height over 20 feet.
- (3) Except for cluster housing and planned development housing developed pursuant to § 21-8.50, for zoning lots with ~~[one-family or two-family detached dwellings or duplexes:]~~ dwelling units:
- (A) The maximum density is a floor area ratio of 0.7.
 - (B) The number of wet bars in each dwelling unit must not exceed one.
 - (C) The number of laundry rooms in each dwelling unit must not exceed one.
 - (D) The number of bathrooms in each dwelling unit must not exceed the following:

Zoning lot size (square feet)	Number of bathrooms per dwelling unit must not exceed:	
	One dwelling unit on zoning lot	Two or more dwelling units on zoning lot
Up to 6,999	4	2
7,000 to 9,999	6	3
10,000 and up	8	4



A BILL FOR AN ORDINANCE

If the dwelling unit is an accessory dwelling unit, this paragraph should not be construed to waive any requirement under § ~~[21-5.720]~~ 21-5.50-3(a).

- (E) The conversion or alteration of a wet bar, laundry room, or bathroom is prohibited unless the conversion or alteration is specifically allowed under a valid building permit.
- (F) The conversion of a portion of a structure that is excluded from the calculation of floor area pursuant to § 21-10.1 to a portion of the structure that is included in the calculation of floor area is prohibited unless the conversion is allowed under a valid building permit and complies with the applicable standards of this subdivision.
- (G) For ~~[one-family or two-family detached dwellings or duplexes]~~ dwelling units constructed pursuant to building permits applied for after May 1, 2019, the impervious surface area of a zoning lot must not exceed 75 percent of the total zoning lot area.
- (H) If the floor area ratio exceeds 0.6, the following additional standards apply:
 - (i) *Side and rear yards.*
 - (aa) In the R-3.5 zoning district, side and rear yards must be at least 8 feet; and
 - (bb) In the R-5, R-7.5, R-10, and R-20 zoning districts, side and rear yards must be at least 11 feet.
 - (ii) Each ~~[dwelling]~~ unit in the ~~[detached]~~ dwelling ~~[or duplex]~~ must be owner-occupied, and the occupant shall deliver to the department evidence of a real property tax home exemption for the subject property prior to issuance of a temporary certificate of occupancy.
 - (iii) *Subsequent inspections.*
 - (aa) Upon the completion of construction and the determination by the department that the ~~[detached]~~



HONOLULU CITY COUNCIL
KE KANIHELA O KE KALANA O HONOLULU
CITY AND COUNTY OF HONOLULU

ORDINANCE _____

BILL **64 (2023), FD1**

A BILL FOR AN ORDINANCE

~~dwelling or duplex]~~ dwelling unit complies with all applicable codes and other laws, conforms to the plans and requirements of the applicable building permit, and is in a condition that is safe and suitable for occupancy, the department may issue a temporary certificate of occupancy that is effective for a period of two years after issuance;

- (bb) During the two-year period that a temporary certificate of occupancy is in effect, the department may, with reasonable notice to the holder of the building permit, conduct periodic inspections of the ~~[detached dwelling or duplex]~~ dwelling unit to confirm that is in the same structural form as when the temporary certificate of occupancy was issued; and
- (cc) At the end of the two-year period that a temporary certificate of occupancy is in effect, the department may, upon final inspection, issue a certificate of occupancy for the ~~[detached dwelling or duplex]~~ dwelling unit and close the building permit."

SECTION 19. Table 21-3.2, Revised Ordinances of Honolulu 2021, ("Residential Districts Development Standards"), is amended to read as follows:



HONOLULU CITY COUNCIL
KE KANIHELA O KE KALANA O HONOLULU
CITY AND COUNTY OF HONOLULU

ORDINANCE _____

BILL **64 (2023), FD1**

A BILL FOR AN ORDINANCE

"

Table 21-3.2						
Residential [Districts] Zoning District Development Standards						
Development Standard		District				
		R-3.5	R-5	R-7.5	R-10	R-20
Minimum lot area (square feet)	[One-family] Single-unit dwelling, [detached] and other uses	3,500	5,000	7,500	10,000	20,000
	[Two-family] Two-unit dwelling ; detached	7,000	7,500	14,000	15,000	25,000
	[Duplex] Duplex-unit dwelling	3,500	3,750	7,000	7,500	12,500
Minimum lot width and depth (feet)		30 per [duplex-unit] duplex-unit dwelling, 50 for other uses		35 per [duplex-unit] duplex-unit dwelling, 65 for other uses	65 for single-unit, two-unit, and duplex-unit dwellings, 100 for other uses	100
Yards (feet):	Front	10 for single-unit, two-unit, and duplex-unit dwellings, 30 for other uses				
	Side and rear	5 for single-unit, two-unit, and duplex-unit dwellings ¹ , 15 for other uses			5 for single-unit, two-unit, and duplex-unit dwellings ¹ , 15 for other uses	
Maximum building area		50 percent of the zoning lot				
Maximum height (feet) ²		25-30				
Height setbacks		per § 21-3.70-1(c)				
¹ For [duplex] duplex-unit dwelling zoning lots, 5 feet for any portion of any structure not located on the common property line; the required side yard is zero feet for that portion of the lot containing the common wall.						
² Heights above the minima of the given range may require height setbacks or may be subject to other requirements. See the appropriate section for the zoning district for additional development standards concerning height.						

"



HONOLULU CITY COUNCIL
KE KANIHELA O KE KALANA O HONOLULU
CITY AND COUNTY OF HONOLULU

ORDINANCE _____

BILL **64 (2023), FD1**

A BILL FOR AN ORDINANCE

SECTION 20. Section 21-3.80, Revised Ordinances of Honolulu 2021, is amended to read as follows:

"§ 21-3.80 Apartment zoning districts—Purpose and intent.

- (a) The purpose of the apartment zoning districts is to allow for a range of apartment densities and a variety of living environments. The predominant uses include ~~[multi-family]~~ multi-unit dwellings, such as common wall housing, walkup apartments, and high-rise apartments. Uses and activities that complement apartment use are permitted, including limited social services.
- (b) The intent of the A-1 low density apartment zoning district is to provide areas for low density, ~~[multi-family]~~ multi-unit dwellings. It may be applied as a buffer between residential zoning districts and other more intense, noncompatible districts~~[-It], and~~ would be ~~[applied]~~ applicable throughout the city.
- (c) The intent of the A-2 medium density apartment zoning district is to provide areas for medium density, ~~[multi-family]~~ multi-unit dwellings. It is intended primarily for concentrated urban areas where public services are centrally located and infrastructure capacities are adequate.
- (d) The intent of the A-3 high density apartment zoning district is to provide areas for high density, high-rise, ~~[multi-family]~~ multi-unit dwellings. It is intended for central urban core areas where public services and large infrastructure capacities are present."

SECTION 21. Table 21-3.3, Revised Ordinances of Honolulu 2021, ("Apartment and Apartment Mixed-Use Districts Development Standards"), is amended to read as follows:



HONOLULU CITY COUNCIL
KE KANIHELA O KE KALANA O HONOLULU
CITY AND COUNTY OF HONOLULU

ORDINANCE _____

BILL **64 (2023), FD1**

A BILL FOR AN ORDINANCE

"

Table 21-3.3							
Apartment and Apartment Mixed-Use [Districts] Zoning District Development Standards							
Development Standard		Zoning District					
		A-1	A-2	A-3	AMX-1	AMX-2	AMX-3
Minimum lot area (square feet) ¹		7,500	10,000	15,000	7,500 ²	10,000 ²	15,000 ²
Minimum lot width and depth (feet) ¹		70	70	70	70	70	70
Yards (feet):	Front	10	10	10	10	10	10
	Side and rear ³	5 ⁴ or 10	5 ⁴ or 10	5 ⁴ or 10	5 ⁴ or 10	5 ⁴ or 10	5 ⁴ or 10
Maximum commercial use density (FAR)		n/a			0.3 see § 21-3.90-1(c)	0.4 see § 21-3.90-1(c)	0.6 see § 21-3.90-1(c)
Maximum building area		Lot area (sq. ft.) Requirement					
		Less than 7,500		60 percent of zoning lot			
		7,500 - 20,000		50 percent of zoning lot			
		Over 20,000		40 percent of zoning lot			
Maximum height (feet) ⁵		30	per zoning map		30	per zoning map	
Height setbacks		none	per § 21-3.80-1(c)		none	per § 21-3.90-1(c)	
Maximum density (FAR) for A-1 & AMX-1 zoning districts based on zoning lot size		Lot area (sq. ft.) FAR calculation					
		Less than 10,000		FAR = (.00003 x lot area) + 0.3			
		10,000 - 40,000		FAR = (.00001 x lot area) + 0.5			
		Over 40,000		FAR = 0.9			
Maximum density (FAR) for A-2 & AMX-2 zoning districts based on zoning lot size		Lot area (sq. ft.) FAR calculation					
		Less than 10,000		FAR = (.00009 x lot area) + 0.4			
		10,000 - 40,000		FAR = (.00002 x lot area) + 1.1			
		Over 40,000		FAR = 1.9			
Maximum density (FAR) for A-3 & AMX-3 zoning districts based on zoning lot size		Lot area (sq. ft.) FAR calculation					
		Less than 10,000		FAR = (.00014 x lot area) + 0.6			
		10,000 - 20,000		FAR = (.00004 x lot area) + 1.6			
		20,000 - 40,000		FAR = (.00002 x lot area) + 2.0			
		Over 40,000		FAR = 2.8			



HONOLULU CITY COUNCIL
KE KANIHELA O KE KALANA O HONOLULU
CITY AND COUNTY OF HONOLULU

ORDINANCE _____

BILL **64 (2023), FD1**

A BILL FOR AN ORDINANCE

- ¹There shall be no minimum lot area, width, or depth for ~~[off-site]~~ remote parking facilities.
- ²There shall be no minimum lot area for ~~[off-site]~~ remote parking facilities.
- ³Five feet for ~~[detached]~~ single-unit two-unit, and duplex-unit dwellings ~~[and duplexes]~~ and 10 feet for other uses.
- ⁴For ~~[duplex]~~ duplex-unit dwelling zoning lots, 5 feet for any portion of any structure not located on the common property line; the required side yard is zero feet for that portion of the lot containing the common wall.
- ⁵Heights for ~~[detached]~~ single-unit and two-unit dwellings ~~[and duplexes shall]~~ must comply with residential height and height setback requirements.
- n/a = Not applicable

"

SECTION 22. Section 21-3.100, Revised Ordinances of Honolulu 2021, is amended to read as follows:

"§ 21-3.100 Resort zoning district—Purpose and intent.

The purpose of the resort zoning district is to provide areas for visitor-oriented destination centers. Primary uses are lodging units and hotels and ~~[multi-family]~~ multi-unit dwellings. Retail and business uses that service visitors are also permitted. This zoning district is intended primarily to serve the visitor population, and should promote a Hawaiian sense of place."

SECTION 23. Table 21-3.4, Revised Ordinances of Honolulu 2021, ("Resort, Business and Business Mixed-Use Districts Development Standards"), is amended to read as follows:



HONOLULU CITY COUNCIL
KE KANIHELA O KE KALANA O HONOLULU
CITY AND COUNTY OF HONOLULU

ORDINANCE _____

BILL **64 (2023), FD1**

A BILL FOR AN ORDINANCE

"

Table 21-3.4						
Resort, Business, and Business Mixed-Use [Districts] <u>Zoning District</u> Development Standards						
Development Standard		District				
		Resort	B-1	B-2	BMX-3	BMX-4
Minimum lot area (square feet)		15,000 ¹	5,000	5,000	5,000	5,000
Minimum lot width and depth (feet)		70 ¹	50	50	50	50
Yards (feet):	Front	25	10	[5 ⁴] 10 for dwellings, 5 for other uses ⁴	10 for dwellings, 5 for other uses ⁴	5 ^{4,5}
	Side and rear	20 ²	[0 ³] 10 for multi-family dwellings, 0 ³ for other uses	[0 ³] 10 for multi-family dwellings, 0 ³ for other uses	5 ² for [detached] dwellings, 10 for [multi-family] multi-unit dwellings, 0 ³ for other uses	0 ³
Maximum building area (percent of zoning lot)		50	not regulated			
Maximum density (FAR) resort district only		Lot area (sq. ft.) FAR calculation				
		Less than 10,000 FAR = (.00006 x lot area) + 0.4				
		10,000 - 30,000 FAR = (.00002 x lot area) + 0.8				
		Over 30,000 FAR = 1.4				
Maximum density (FAR) for other districts		see above	1.0	2.5	2.5	4.0
Open space bonus	Available	No		Yes, see § 21-3.110-1(c)	Yes, see § 21-3.120-2(c)	
	Max FAR	n/a	n/a	3.5	3.5	7.5



HONOLULU CITY COUNCIL
KE KANIHELA O KE KALANA O HONOLULU
 CITY AND COUNTY OF HONOLULU

ORDINANCE _____

BILL **64 (2023), FD1**

A BILL FOR AN ORDINANCE

Table 21-3.4					
Resort, Business, and Business Mixed-Use [Districts] <u>Zoning District</u> Development Standards					
Development Standard	District				
	Resort	B-1	B-2	BMX-3	BMX-4
Maximum height (feet)	per zoning map	40	per zoning map	per zoning map	per zoning map, see § 21-3.120-1 for additional height
Height setbacks	per § 21-3.100-1(c)	per § 21-3.110-1(c)		per § 21-3.120-2(c)	

¹ There shall be no minimum lot area, width, or depth for ~~[off-site]~~ remote parking facilities.

² For ~~[duplex]~~ duplex-unit dwelling zoning lots, 5 feet for any portion of any structure not located on the common property line; the required side yard is zero feet for that portion of the lot containing the common wall.

³ Where the side or rear property line of a zoning lot adjoins the side or rear yard of a zoning lot in a residential, apartment, or apartment mixed-use zoning district, ~~[there shall be a]~~ the side or rear yard ~~[which conforms]~~ must conform to the yard requirements for dwelling use of the adjoining district. In addition, see § 21-4.70-1 for landscaping and buffering requirements.

⁴ Where a zoning lot adjoins a residential, apartment, or apartment mixed-use zoning district and forms a continuous front yard, the lot or the first 100 feet of the lot (whichever is less) ~~[shall]~~ must conform to the front yard requirements for the dwelling use of the adjoining zoning district (see Figure 21-3.6).

⁵ Five feet for structures up to 12 feet in height~~[,]~~; provided that where the adjacent street is greater than 50 feet in width, an area of open space or an arcade~~[,]~~ equivalent to the required yard area may be provided elsewhere on the zoning lot (see Figure 21-3.8).

n/a = Not applicable

SECTION 24. Section 21-3.130, Revised Ordinances of Honolulu 2021, is amended to read as follows:

"§ 21-3.130 Industrial zoning districts—Purpose and intent.

- (a) The purpose of the industrial zoning districts is to recognize the importance of industrial uses to the welfare of city residents by providing areas for industrial uses without undue competition from other uses, and ensuring compatibility with nonindustrial areas. Typical uses include manufacturing, refining, sorting, processing, and storage of materials and products. Limited business activities that directly support the industrial uses or those employed by industries therein are permitted in these zoning districts.



HONOLULU CITY COUNCIL
KE KANIHELA O KE KALANA O HONOLULU
CITY AND COUNTY OF HONOLULU

ORDINANCE _____

BILL **64 (2023), FD1**

A BILL FOR AN ORDINANCE

- (b) Heavy industrial uses such as ~~[refining of petroleum and manufacturing of explosives]~~ heavy general manufacturing and processing, and explosive or toxic chemical manufacturing, storage, and distribution will only be allowed under certain conditions and in areas well away from other zoning districts.
- (c) To minimize potential adverse impacts on property and persons in the same or neighboring districts, standards are established for the more noxious uses permitted in these zoning districts.
- (d) The intent of the I-1 limited industrial zoning district is to provide areas for some of the industrial employment and service needs of rural and suburban communities. It is intended to accommodate light ~~[manufacturing, including handcrafted goods as well as "high technology industries" such as telecommunications, computer parts manufacturing, and research and development.]~~ industrial uses including light general manufacturing and processing, linen supplier, and publishing facility. Uses in this district are limited to those that have few environmental impacts and ~~[those that]~~ complement the development scale of communities they would serve.
- (e) The intent of the I-2 intensive industrial zoning district is to set aside areas for the full range of industrial uses necessary to support the city. It is intended for areas with necessary supporting public infrastructure, near to major transportation systems, and with other locational characteristics necessary to support industrial centers. It ~~[shall]~~ must be located in areas away from residential communities where certain heavy industrial uses would be allowed.
- (f) The intent of the I-3 waterfront industrial zoning district is to set apart and protect areas considered vital to the performance of port functions and ~~[to]~~ their efficient operation. It is the intent to permit a full range of facilities necessary for successful and efficient performance of port functions. It is intended to exclude uses which are not only inappropriate but which could locate elsewhere."

SECTION 25. Section 21-4.60, Revised Ordinances of Honolulu 2021, as amended by Ordinance 22-28, is amended to read as follows:

"§ 21-4.60 Heights.

- (a) All structures ~~[shall]~~ must fall within a building height envelope at a height specified by this chapter, or as specified on the zoning maps. Exceptions are



HONOLULU CITY COUNCIL
KE KANIHELA O KE KALANA O HONOLULU
CITY AND COUNTY OF HONOLULU

ORDINANCE _____

BILL **64 (2023), FD1**

A BILL FOR AN ORDINANCE

specified under subsection (c), and ~~[others]~~ other exceptions may be specified under special districts.

- (b) The building height envelope ~~[shall]~~ must run parallel to existing or ~~[finished]~~ finish grade, whichever is lower (see Figure 21-4.3), except where ~~[finished]~~ the finish grade is higher than the existing grade in order to meet city construction standards for driveways, roadways, drainage, sewerage, and other infrastructure requirements, or to meet conditions of permits approved under this chapter. In these cases, height ~~[shall]~~ will be measured from ~~[finished]~~ finish grade.
- (c) The following structures and associated screening are exempt from zoning district height limits under the following specified restrictions~~[-]~~:
 - (1) Vent pipes, fans, roof access stairwells, and structures housing rooftop machinery, such as elevators and air conditioning, not to exceed 18 feet above the governing height limit; provided that structures housing rooftop machinery on ~~[detached dwellings and duplex units]~~ single-unit, two-unit, and duplex-unit dwellings are not exempt from zoning district height limits~~[-]~~;
 - (2) Chimneys, that may also project into required height setbacks~~[-]~~;
 - (3) Safety railings not to exceed 42 inches above the governing height limit~~[-]~~;
 - (4) *Utility poles and antennas.* The council finds and declares that there is a significant public interest served in protecting and preserving the aesthetic beauty of the city. Further, the council finds that the indiscriminate and uncontrolled installation, location, and height of antennas are detrimental to the city's appearance and image; may result in significant damage to the community's sense of well-being, particularly in residential areas; and may have negative economic impacts to the city's tourism industry, which relies heavily on the city's physical appearance. However, the council also finds that there is a need for additional height for certain types of utility poles and antennas, and that there is a clear public interest served by ensuring that those transmissions and receptions providing the public with power and telecommunication services are unobstructed. Therefore, in accord with the health, safety, and aesthetic objectives set forth in § 21-1.20, and considering the public interest needs associated with certain types of power and telecommunication services:



HONOLULU CITY COUNCIL
KE KANIHELA O KE KALANA O HONOLULU
CITY AND COUNTY OF HONOLULU

ORDINANCE _____

BILL **64 (2023), FD1**

A BILL FOR AN ORDINANCE

- (A) Utility poles and ~~[broadcasting antennas]~~ communication towers must not exceed 500 feet from existing grade~~[-];~~;
- (B) Antennas associated with utility installations must not exceed 10 feet above the governing height limit; provided that in residential zoning districts where utility lines are predominantly located underground, the governing height limit will apply~~[-];~~ and
- (C) ~~[Receive-only antennas]~~ Accessory communication structures must not exceed the governing height limit, except as provided under § ~~[21-2.140-1.]~~ 21-2.140-1(j);
- (5) Spires, flagpoles, and smokestacks, not to exceed 350 feet from existing grade~~[-];~~;
- (6) One antenna for an amateur radio station operation per zoning lot, not to exceed 90 feet above existing grade~~[-];~~;
- (7) Wind ~~[machines,]~~ energy generation facilities where permitted; provided that each ~~[machine]~~ wind energy generation facility must be set back from all property lines pursuant to the standards in Article 5~~[-];~~;
- (8) Any energy-savings ~~[devices,]~~ equipment, including heat pumps and solar panels, not to exceed 5 feet above the governing height limit; provided that solar panels on buildings other than ~~[detached dwellings or duplex units]~~ single-unit, two-unit, or duplex-unit dwellings must not exceed 12 feet above the governing height limit. The area underneath rooftop solar panels installed pursuant to this subdivision must not be enclosed and will not be counted as floor area~~[-];~~;
- (9) Construction and improvements in certain flood hazard districts, as set forth in §§ 21-9.10-6 and 21-9.10-7~~[-];~~ and
- (10) ~~[Farm]~~ Agricultural structures in agricultural zoning districts, as ~~[specified]~~ set forth in Article 3~~[-];~~ Table 21-3.1.
- (d) The following structures and associated screening may be placed on top of an existing building that is nonconforming with respect to height, under the following specified restrictions~~[-];~~;



HONOLULU CITY COUNCIL
KE KANIHELA O KE KALANA O HONOLULU
CITY AND COUNTY OF HONOLULU

ORDINANCE _____

BILL **64 (2023), FD1**

A BILL FOR AN ORDINANCE

- (1) Any energy-savings [~~devices,~~] equipment, including heat pumps and solar panels, not to exceed 5 feet above the height of the rooftop; provided that solar panels on buildings other than [~~detached dwellings or duplex units~~] single-unit, two-unit, or duplex-unit dwellings must not exceed 12 feet above the height of the rooftop. The area underneath rooftop solar panels installed pursuant to this subdivision must not be enclosed and will not be counted as floor area.
- (2) Safety railings not to exceed 42 inches above the height of the rooftop."

SECTION 26. Section 21-4.70, Revised Ordinances of Honolulu 2021, is amended to read as follows:

"§ 21-4.70 Landscaping and screening.

Parking lots, [~~automobile~~] vehicle service stations, trash enclosures, [~~utility substations,~~] and [~~rooftop~~] rooftop-mounted machinery must be landscaped or screened in all zoning districts as [~~set forth below.~~] follows.

- (a) Parking lots and structures must be landscaped as required in Article 6.
- (b) All outdoor trash storage areas, except those for [~~one-family or two-family~~] single-unit, two-unit, or duplex-unit dwelling use, must be screened on a minimum of three sides by a wall or hedge at least 6 feet in height. The wall must be painted, surfaced, or otherwise treated to blend with the development it serves. All trash storage areas must be curbed or graded to prevent runoff from reaching storm drains or surface water.
- (c) Within the country, residential, apartment, apartment mixed-use, and resort zoning districts, utility substations, other than individual transformers, must be enclosed by a solid wall or a fence with a screening hedge a minimum of 5 feet in height, except for necessary openings for access. Transformer vaults for underground utilities and similar uses must be enclosed by a landscape hedge, except for access openings.
- (d) All plant material and landscaping must be provided with a permanent irrigation system.
- (e) All rooftop machinery and equipment, except for solar panels, antennas, plumbing vent pipes, ventilators, and guardrails, must be screened from view



A BILL FOR AN ORDINANCE

from all directions, including from above; provided that screening from above is not required for any machinery or equipment whose function would be impaired by the screening. Rooftop machinery and equipment in the ~~[strictly]~~ zoning districts and on structures or portions of structures less than 150 feet in height will be exempt from this subsection."

SECTION 27. Section 21-4.70-1, Revised Ordinances of Honolulu 2021, is amended to read as follows:

"§ 21-4.70-1 Screening wall or buffering.

- (a) Any use located in the I-1, I-2, or I-3 ~~[district-shall]~~ zoning districts must be screened from any adjacent zoning lot in a residential, apartment, apartment-mixed-use, or resort zoning district, by a solid wall 6 feet in height erected and maintained along side and rear property lines. The walls ~~[shall]~~ must not project beyond the rear line of an adjacent front yard in the residential, apartment, apartment mixed-use, or resort ~~[district.]~~ zoning districts. In addition, a 5-foot-wide landscaping strip ~~[shall]~~ must be provided along the outside of the solid wall.
- (b) Any use located in the IMX-1 zoning district ~~[shall]~~ must be screened from any adjacent zoning lot in a residential, apartment, apartment mixed-use, or resort zoning district, by a landscaped area ~~[not less than]~~ a minimum of 5 feet in width along side and rear property lines. The landscaped area ~~[shall]~~ must contain a screening hedge ~~[not less than]~~ a minimum of 42 inches in height. The requirements of this subsection ~~[shall]~~ do not apply to necessary drives and walkways, nor to any meeting facility, ~~[day-care facility,]~~ child daycare, adult daycare, large group living [facility], or other use governed by subsection (d).
- (c) Any use located in the B-1, B-2, or BMX-4 ~~[district,]~~ zoning districts, and any use located in the BMX-3 zoning district except ~~[detached dwellings and multi-family dwellings, shall]~~ for single-unit, duplex-unit, two-unit, and multi-unit dwellings, must be screened from any adjacent zoning lot in a residential, apartment, or apartment mixed-use zoning district, by a landscaped area ~~[not less than]~~ a minimum of 5 feet in width along side and rear property lines. ~~[Such]~~ The landscaped area ~~[shall]~~ must contain a screening hedge ~~[not less than]~~ a minimum of 42 inches in height. The requirements of this subsection ~~[shall]~~ do not apply to necessary drives and walkways, nor to any meeting facility, ~~[day-care facility,]~~ child daycare, adult daycare, large group living [facility], or other use governed by subsection (d).



HONOLULU CITY COUNCIL
KE KANIHELA O KE KALANA O HONOLULU
CITY AND COUNTY OF HONOLULU

ORDINANCE _____

BILL **64 (2023), FD1**

A BILL FOR AN ORDINANCE

(d) Any meeting facility, [~~day-care facility,~~] child daycare, adult daycare, large group living [facility], parking facility, commercial[;] use, industrial[;] use, or similar use, located in any zoning district other than those already addressed under subsections (a), (b), and (c), [~~shall~~] must be screened from any adjacent zoning lot in a country, residential, apartment, apartment mixed-use, or resort zoning district by:

- (1) A solid wall or fence, excepting chain link, 6 feet in height; or
- (2) An equivalent landscape buffer such as a 6-foot-high screening hedge.

The solid wall or fence, or equivalent landscape buffer, [~~shall~~] must be erected and maintained along the common property line. The director may modify the requirements of this subsection if warranted by topography.

(e) Consulate facilities must be buffered or screened as required in Article 5.

(f) Restrooms for mobile commercial establishments must be screened from public view as required in Article 5.

[~~(e)~~](g) This section [~~shall~~] does not preclude a public utility from constructing a wall or fence exceeding 6 feet in height pursuant to § 21-4.30(c)(2)."

SECTION 28. Section 21-4.80, Revised Ordinances of Honolulu 2021, is amended to read as follows:

"§ 21-4.80 Noise regulations.

For any commercial or industrial development, no public address system or other devices for reproduction or amplifying voices or music, except as described for [~~drive-through~~] drive-thru facilities in § [~~21-5.190, shall~~] 21-5.70-11(b), may be mounted outside any structure on any zoning lot that is adjacent to any zoning lot in [a] the country, residential, apartment, apartment mixed-use, or resort zoning district."

SECTION 29. Section 21-4.100, Revised Ordinances of Honolulu 2021, as amended by Ordinance 22-28, is amended to read as follows:



HONOLULU CITY COUNCIL
KE KANIHELA O KE KALANA O HONOLULU
CITY AND COUNTY OF HONOLULU

ORDINANCE _____

BILL **64 (2023), FD1**

A BILL FOR AN ORDINANCE

"§ 21-4.100 Outdoor lighting.

For any commercial~~[, industrial, or outdoor recreational development,]~~ or industrial use, outdoor lighting must be shielded with full cut-off fixtures to eliminate direct illumination to any adjacent country, residential, apartment, apartment mixed-use, or resort zoning district. For a rooftop gathering space that is not enclosed, outdoor lighting must be shielded, with full cut-off fixtures to eliminate direct illumination beyond the rooftop gathering space."

SECTION 30. Section 21-4.110, Revised Ordinances of Honolulu 2021, is amended to read as follows:

"§ 21-4.110 Nonconformities.

Constraints are placed on nonconformities to facilitate eventual conformity with this chapter. In other than criminal proceedings, the owner, occupant, or user shall bear the burden to prove that a zoning lot, [a] structure, [a] use, [a] dwelling unit, or parking or loading space was legally established as it now exists. Nonconforming lots, structures, uses, dwelling units, commercial use density, and parking and loading spaces may be continued, subject to the following provisions.

(a) *Nonconforming lots.*

- (1) A nonconforming lot [~~shall~~] may not be reduced in area, width, or depth, except by government action to further the public health, safety, or welfare.
- (2) Any conforming structure or use may be constructed, enlarged, extended, or moved on a nonconforming lot [~~as~~] so long as all other requirements of this chapter are met.

(b) *Nonconforming structures.*

- (1) If that portion of a structure that is nonconforming is destroyed by any means to an extent of more than 90 percent of its replacement cost at the time of destruction, it may not be reconstructed except in conformity with this chapter. All reconstruction and restoration work must comply with building code and flood hazard regulations, and commence within two years [~~of~~] after the date of destruction.



HONOLULU CITY COUNCIL
KE KANIHELA O KE KALANA O HONOLULU
CITY AND COUNTY OF HONOLULU

ORDINANCE _____

BILL **64 (2023), FD1**

A BILL FOR AN ORDINANCE

- (A) Notwithstanding the foregoing provision, a nonconforming structure devoted to a conforming use that ~~[contains multifamily dwelling units]~~ consists of a multi-unit dwelling owned by owners under the authority of the State of Hawaii Condominium Property Act or HRS Chapter 421H, or dwelling units owned by a "cooperative housing corporation" as defined in HRS § 421I-1, whether or not the structure is located in a special district, and that is destroyed by any means, may be fully reconstructed and restored to its former permitted condition; provided that such restoration is permitted by the current building code and flood hazard regulations, and is started within two years ~~[from]~~ after the date of destruction.
- (B) A nonconforming structure that is required by law to be razed by the owner thereof may not thereafter be reconstructed and restored except in full conformity with this chapter.
- (2) If a nonconforming structure is moved, it must conform to this chapter.
- (3) Any nonconforming structure may be repaired, expanded, or altered in any manner that does not increase its nonconformity.
- (4) Improvements on private property~~[-]~~ that become nonconforming through the exercise of the government's power of eminent domain may obtain waivers from this subsection, as provided by § 21-2.130.
- (5) Nonconforming commercial use density will be regulated under ~~[the provisions of]~~ this subsection. For purposes of this section, "nonconforming commercial use density" means a structure that is nonconforming by virtue of the previously lawful mixture of commercial uses on a zoning lot affected by commercial use density requirements in excess of:
- (A) The maximum FAR permitted for commercial uses; or
- (B) The maximum percentage of total floor area permitted for commercial uses.



HONOLULU CITY COUNCIL
KE KANIHELA O KE KALANA O HONOLULU
CITY AND COUNTY OF HONOLULU

ORDINANCE _____

BILL **64 (2023), FD1**

A BILL FOR AN ORDINANCE

- (c) *Nonconforming uses.* Strict limits are placed on nonconforming uses to discourage the perpetuation of these uses, and to facilitate the timely conversion to conforming uses.
- (1) A nonconforming use may not extend to any part of a structure or lot that was not arranged or designed for such use at the time of adoption of ~~[the provisions of]~~ this chapter or subsequent amendment; nor may the nonconforming use be expanded in any manner, or the hours of operation increased; provided that a recreational use that is accessory to the nonconforming use may be expanded or extended if the following conditions are met:
- (A) The recreational accessory use will be expanded or extended to a structure in ~~[that]~~ which a permitted use also is being conducted, whether that structure is on the same lot or on an adjacent lot; and
- (B) The recreational accessory use is accessory to both the permitted use and the nonconforming use.
- (2) Any nonconforming use that is discontinued for any reason for 12 consecutive months, or for 18 months during any three-year period, may not be resumed; provided that a temporary cessation of the nonconforming use for purposes of ordinary repairs for a period not exceeding 120 days during any 12-month period will not be considered a discontinuation.
- (3) Work may be done on any structure devoted in whole or in part to a nonconforming use; provided that work on the nonconforming use portion ~~[of the structure must]~~ will be limited to ordinary repairs. For purposes of this subsection, the term "ordinary repairs" ~~[means]~~ are only construed to include the following:
- (A) The repair or replacement of existing walls, floors, roofs, fixtures, wiring, or plumbing;
- (B) Work required to comply with city, State, or federal mandates, including but not limited to the Americans with Disabilities Act (ADA) or the National Environmental Policy Act (NEPA); or



A BILL FOR AN ORDINANCE

- (C) Interior and exterior alterations; provided that there is no physical expansion ~~[not]~~ or intensification of the nonconforming use;

~~[provided]~~ further that, ordinary repairs ~~[must]~~ may not exceed 10 percent of the current replacement cost of the structure within a 12-month period, and the floor area of the structure, as it existed on October 22, 1986, or on the date of any subsequent amendment to this chapter pursuant to which a lawful use became nonconforming, ~~[must]~~ may not be increased~~;~~ and further provided that the 10 percent of the current replacement cost limitation does not apply to work involving that portion of a structure devoted to nonconforming hotel use in the Diamond Head special district.

- (4) Any nonconforming use may be changed to another nonconforming use, subject to the prior approval of the director; provided that:
- (A) The change in use is only permitted if any adverse effects on neighboring occupants and properties will not be greater than if the original nonconforming use were to be continued; and
- (B) The director may impose conditions on the change in nonconforming use necessary or appropriate to minimize impact or prevent greater adverse effects related to a proposed change in use.

Other than for ordinary repairs as provided ~~[as "ordinary repairs"]~~ under subdivision (3), improvements intended to accommodate a change in nonconforming use or tenant are not permitted.

- (5) Any action taken by an owner, lessee, or authorized operator that reduces the negative effects associated with the operation of a nonconforming use, including but not limited to reducing hours of operation or exterior lighting intensity, ~~[may]~~ will not be reversed.
- (d) *Nonconforming dwelling units.* With the exception of ohana ~~[dwelling]~~ units, which are subject to the provisions of § 21-2.140-1(h), nonconforming dwelling units are subject to the following provisions:
- (1) A nonconforming dwelling unit may be altered, enlarged, repaired, extended, or moved; provided that all other provisions of this chapter are met;



HONOLULU CITY COUNCIL
KE KANIHELA O KE KALANA O HONOLULU
CITY AND COUNTY OF HONOLULU

ORDINANCE _____

BILL **64 (2023), FD1**

A BILL FOR AN ORDINANCE

- (2) If a nonconforming dwelling unit is destroyed by any means to an extent of more than 50 percent of its replacement cost at the time of destruction, it may not be reconstructed; and
- (3) When [~~detached~~] dwellings constructed on a zoning lot prior to January 1, 1950, exceed the maximum number of dwelling units currently permitted, they will be deemed nonconforming dwelling units.
- (e) *Nonconforming parking and loading.* Nonconforming parking and loading spaces may be continued, subject to the following provisions[-]:
 - (1) If there is a change in use to a use with a higher parking or loading [~~standard,~~] space requirement, the new use must meet the off-street parking and loading requirements established in Article 6;
 - (2) Any use that adds floor area must provide off-street parking and loading spaces for the addition as required by Article 6. Expansion of an individual dwelling unit that results in a total floor area of no more than 2,500 square feet will be exempt from this requirement;
 - (3) When nonconforming parking or loading is reconfigured, the reconfiguration must meet current requirements for arrangement of parking spaces, dimensions, aisles and, if applicable, ratio of compact to standard spaces, except as provided in subdivision (4). If, as a result of the reconfiguration, the number of spaces is increased by five or more, landscaping must be provided as required in §§ 21-6.80 and 21-6.90; and
 - (4) Parking lots and other uses and structures with an approved parking plan on file with the department prior to May 10, 1999, and that include compact parking spaces as approved in the plan, may retain up to the existing number of compact spaces when parking is reconfigured."

SECTION 31. Section 21-4.110-1, Revised Ordinances of Honolulu 2021, is amended to read as follows:

"§ 21-4.110-1 Transient vacation units—Nonconforming use certificates.

- (a) The purpose of this section is to permit certain transient vacation units that have been in operation since prior to October 22, 1986, to continue to operate as



A BILL FOR AN ORDINANCE

nonconforming uses subject to obtaining a nonconforming use certificate as provided by this section. This section applies to any owner, operator, or proprietor of a transient vacation unit who held a valid nonconforming use certificate issued pursuant to this section on [~~June 25, 2019.~~] August 1, 2019.

- (b) The owner, operator, or proprietor of any transient vacation unit who has obtained a nonconforming use certificate under this section shall apply to renew the nonconforming use certificate in accordance with the following schedule:

- (1) Between September 1, 2000, and October 15, 2000; then
- (2) Between September 1 and October 15 of every year thereafter.

Each application to renew must include proof that (i) there were in effect a State of Hawaii general excise tax license and transient accommodations tax license for the nonconforming use during the calendar year covered by the nonconforming use certificate being renewed and (ii) there were transient occupancies (occupancies of less than 30 days apiece) for a total of at least 35 days during such year.

Failure to meet these conditions will result in the denial of the application for renewal of the nonconforming use certificate. The requirement for the 35 days of transient occupancies [~~shall~~] will be effective on January 1, 1995 and [~~shall apply~~] applies to renewal applications submitted on or after January 1, 1996.

- (c) The owner, operator, or proprietor of any transient vacation unit who has obtained a nonconforming use certificate under this section shall display the certificate issued for the current year in a conspicuous place on the premises. In the event that a single address is associated with numerous nonconforming use certificates, a listing of all units at that address holding current certificates may be displayed in a conspicuous common area instead.
- (d) The following additional provisions apply to transient vacation units operating under a nonconforming use certificate pursuant to this section:
- (1) Section [~~21-5.730(b)(3)~~] 21-5.70-3(a)(2)(C) relating to restrictions and standards; and
 - (2) Section [~~21-5.730(e)~~] 21-5.70-3(a)(3) relating to advertisements.



HONOLULU CITY COUNCIL
KE KANIHELA O KE KALANA O HONOLULU
CITY AND COUNTY OF HONOLULU

ORDINANCE _____

BILL **64 (2023), FD1**

A BILL FOR AN ORDINANCE

- (e) In addition to the requirements in subsection (d), for transient vacation units operating under a nonconforming use certificate pursuant to this section that are located within the country, residential, or apartment zoning districts, transient occupants are prohibited from parking their vehicles on the public streets in the vicinity of the transient vacation unit.
- (f) A nonconforming use certificate for a transient vacation unit that has been issued and renewed pursuant to this section may be renewed by a new owner, operator, or proprietor of the transient vacation unit, so long as the new owner, operator, or proprietor renews the nonconforming use certificate prior to its expiration."

SECTION 32. Section 21-4.110-2, Revised Ordinances of Honolulu 2021, is amended to read as follows:

"§ 21-4.110-2 Bed and breakfast homes—Nonconforming use certificates.

- (a) The purpose of this section is to permit certain bed and breakfast homes that have been in operation since prior to December 28, 1989, to continue to operate as nonconforming uses subject to obtaining a nonconforming use certificate as provided by this section. This section applies to any owner, operator, or proprietor of a bed and breakfast home who holds a valid nonconforming use certificate issued pursuant to this section on ~~[the effective date of this ordinance.]~~ August 1, 2019.
- (b) The owner, operator, or proprietor of any bed and breakfast home who has obtained a nonconforming use certificate under this section shall apply to renew the nonconforming use certificate in accordance with the following schedule:
 - (1) Between September 1, 2000₁ and October 15, 2000; then
 - (2) Between September 1 and October 15 of every year thereafter.

Each application to renew must include proof that (i) there were in effect a State of Hawaii general excise tax license and transient accommodations tax license for the nonconforming use for the calendar year covered by the nonconforming use certificate being renewed and (ii) there were bed and breakfast occupancies (occupancies of less than 30 days apiece) for a total of at least 28 days during such year.



HONOLULU CITY COUNCIL
KE KANIHELA O KE KALANA O HONOLULU
CITY AND COUNTY OF HONOLULU

ORDINANCE _____

BILL **64 (2023), FD1**

A BILL FOR AN ORDINANCE

Failure to meet these conditions will result in the denial of the application for renewal of the nonconforming use certificate. The requirement for the 28 days of bed and breakfast occupancies ~~[shall]~~ will be effective on January 1, 1995 and ~~[shall apply]~~ applies to renewal applications submitted on or after January 1, 1996.

- (c) Section ~~[21-5.350]~~ 21-5.50-3(c) relating to home occupations ~~[shall]~~ does not apply to bed and breakfast homes.
- (d) The owner, operator, or proprietor of any bed and breakfast home who has obtained a nonconforming use certificate under this section shall display the certificate issued for the current year in a conspicuous place on the premises.
- (e) The following additional provisions apply to bed and breakfast homes operating under a nonconforming use certificate pursuant to this section:
 - (1) Section ~~[21-5.730(b)(3)]~~ 21-5.70-3(a)(2)(C) relating to restrictions and standards; and
 - (2) Section ~~[21-5.730(e)]~~ 21-5.70-3(a)(3) relating to advertisements.
- (f) In addition to the requirements in subsection (e), bed and breakfast homes operating under a nonconforming use certificate pursuant to this section that are located within the residential zoning districts are subject to the following:
 - (1) A maximum of two rooms may be provided to transient occupants for sleeping accommodations, and a maximum of four adult transient occupants may be accommodated at any one time; ~~[and]~~
 - (2) One off-street parking space must be provided for each room used for transient occupant sleeping accommodations, in addition to the number of off-street parking spaces required for the dwelling unit~~[-];~~ and
 - (3) Transient occupants are prohibited from parking their vehicles on the public streets in the vicinity of the bed and breakfast home.
- (g) In addition to the requirements in subsections (e) and (f), bed and breakfast homes operating under a nonconforming use certificate pursuant to this section that are located within the country or apartment zoning districts are subject to the following:



A BILL FOR AN ORDINANCE

- (1) One off-street parking space must be provided for each room used for transient occupant sleeping accommodations, in addition to the number of off-street parking spaces required for the dwelling unit; and
 - (2) Transient occupants are prohibited from parking their vehicles on the public streets in the vicinity of the bed and breakfast home.
- (h) A nonconforming use certificate for a bed and breakfast home that has been issued and renewed pursuant to this section may be renewed by a new owner, operator, or proprietor of the bed and breakfast home, so long as the new owner, operator, or proprietor renews the nonconforming use certificate prior to its expiration."

SECTION 33. Section 21-6.20, Revised Ordinances of Honolulu 2021, is amended to read as follows:

"§ 21-6.20 Off-street parking requirements.

- (a) *Determining if parking is required, and the appropriate parking ratio.* No off-street parking is required in the Primary Urban Center development plan area and Ewa development plan area, except for those areas thereof located in the residential, agricultural, and preservation zoning districts. Additionally, no off-street parking is required in any zoning district within one-half mile of an existing or future Honolulu rail transit station, as identified in the accepted environmental impact statement, or in the transit-oriented development special districts. The minimum off-street parking ratios shown below in Table 21-6.1 apply to all other areas not identified ~~[above.]~~ in this subsection. In areas where no parking is required, any parking that is provided must meet the design, dimensions, and other standards set forth in this chapter.

Table 21-6.1 Minimum Off-Street Parking Ratios	
<u>[Uses] Use Categories</u>	<u>Standard (per floor area unless noted otherwise)</u>
<u>[Residential] RESIDENTIAL AND LODGING</u> [Dwellings; boarding facilities; consulates; group living facilities; hotels] <u>Household living – single-unit, two-unit, duplex-unit, and multi-unit dwellings</u>	1 per 1,000 square feet of private dwelling or lodging area, not including areas identified in [(b)(2)(A)] <u>§ 21-6.20(b)(2)(A)</u>



HONOLULU CITY COUNCIL
KE KANIHELA O KE KALANA O HONOLULU
CITY AND COUNTY OF HONOLULU

ORDINANCE _____

BILL **64 (2023), FD1**

A BILL FOR AN ORDINANCE

Table 21-6.1 Minimum Off-Street Parking Ratios	
<u>[Uses] Use Categories</u>	<u>Standard (per floor area unless noted otherwise)</u>
<u>Group living – small and large</u> <u>Accessory residential – accessory dwelling unit, home-based childcare, ohana unit, confined animal raising, rooming</u> <u>Accessory agricultural – farm dwelling, farm worker housing</u> <u>Lodging – hotel, major and minor; timeshare; vacation rental unit</u>	
[Commercial] <u>COMMERCIAL 1</u> [Convenience stores; retail and sales; food and grocery stores (including neighborhood grocery stores); eating and drinking establishments (including bars, nightclubs, taverns, cabarets, and dance halls); shopping centers; offices; personal services; commercial kennels; business services; laundromats, coin-operated cleaners; repair establishments; broadcasting stations; financial institutions; automotive and boat parts and services; automobile and boat sales and rentals; catering establishments; dance or music schools; home improvement centers; laboratories (medical or research); medical clinics; photographic processing; photography studios; plant nurseries; veterinary establishments] <u>Daycare – child daycare and adult daycare</u> <u>Eating and drinking – general eating and drinking; bar/nightclub, major and minor</u> <u>Medical services – general medical services, hospital, medical laboratory</u> <u>Office – general office</u> <u>Personal services – general personal services; animal care, minor and major</u> <u>Retail – general retail, medium and large; mobile commercial establishment</u>	1 per 500 square feet
[Commercial] <u>COMMERCIAL 2</u> [Data processing facilities; sales of appliances, household and office furniture, machinery, and plumbing and heating supplies; automobile service stations] <u>Retail – general retail, small</u>	1 per 1,000 square feet



HONOLULU CITY COUNCIL
KE KANIHELA O KE KALANA O HONOLULU
CITY AND COUNTY OF HONOLULU

ORDINANCE _____

BILL **64 (2023), FD1**

A BILL FOR AN ORDINANCE

Table 21-6.1 Minimum Off-Street Parking Ratios	
<u>[Uses] Use Categories</u>	<u>Standard (per floor area unless noted otherwise)</u>
<u>Vehicle related – car wash; vehicle fueling station; vehicle sales and rental, light and heavy</u> <u>Accessory commercial – drive-thru</u>	
<u>[Agriculture, Industry, and Warehousing] AGRICULTURE, INDUSTRY, AND WAREHOUSING</u> <u>[Agricultural products processing (major or minor); animal products processing; centralized bulk collection, storage and distribution of agricultural products to wholesale and retail markets; sale and service of machinery used in agricultural production; sawmills; storage and sale of seed, feed, fertilizer and other products essential to agricultural production; self-storage facilities; food manufacturing and processing; freight movers; heavy equipment sales and rentals; linen suppliers; manufacturing, processing and packaging (light or general); maritime-related sales, construction, maintenance, and repair; motion picture and television studios; petroleum processing; port facilities; publishing plants for newspapers, books, and magazines; salvage, scrap, and junk storage and processing; storage yards; warehousing facilities; waste disposal and processing; and wholesale and retail establishments dealing primarily in bulk materials delivered by or to ship, or by ship and truck in combination; wholesaling and distribution]</u> <u>Agricultural support – agricultural equipment services; collection and storage, major and minor; feed store; processing, major and minor; sawmills; veterinary services</u> <u>Manufacturing and processing – general manufacturing and processing, light and heavy; bio-fuel processing facility; brewery, distillery, winery, minor and major; explosive or toxic chemical manufacturing, storage, and distribution; food manufacturing and processing; linen supplier; petrochemical plant; production studio; publishing facility</u> <u>Marine – general marine, minor and major; port</u> <u>Repair – general repair, heavy repair</u> <u>Research and development – general research and development</u> <u>Storage and distribution – general storage, warehousing, and distribution; self-storage; storage yard</u>	1 per 2,000 square feet



HONOLULU CITY COUNCIL
KE KANIHELA O KE KALANA O HONOLULU
CITY AND COUNTY OF HONOLULU

ORDINANCE _____

BILL **64 (2023), FD1**

A BILL FOR AN ORDINANCE

Table 21-6.1 Minimum Off-Street Parking Ratios	
<u>[Uses] Use Categories</u>	<u>Standard (per floor area unless noted otherwise)</u>
<u>[Schools and Cultural Facilities] SCHOOLS</u> Art galleries, museums, and libraries; day-care facilities; schools] Education – school, K-12; vocational school, minor or major	1 per 500 square feet of office[, classroom, gallery space] or classroom
<u>[Places of Assembly] PLACES OF ASSEMBLY</u> [Auditoriums; funeral homes and mortuaries; meeting facilities; gymnasiums; sports arenas; theaters] Assembly - meeting facility, small, medium, or large Recreation, indoor – theater	1 per 125 square feet of assembly area, or 1 per 5 fixed seats, whichever is less
<u>[Recreation] RECREATION</u> [Amusement and recreation facilities (outdoor and indoor) involving swimming pools and sports played on courts] Recreation, indoor – general indoor recreation Recreation, outdoor – general outdoor recreation	1 per 250 square feet of assembly area or seating, plus 2 per court, and 10 per field or pool
<u>[Special Uses and Circumstances] SPECIAL USES AND CIRCUMSTANCES</u> [Agriculture – aquaculture; composting; crop production; forestry; roadside stands; game preserves; livestock grazing; livestock production; livestock veterinary services; zoos Commerce and business – skating rinks; bowling alleys; home occupations; trade or convention centers Industrial – base yards; explosive and toxic chemical manufacturing, storage, and distribution; resource extraction Outdoor recreation – botanical gardens; golf courses; recreation facilities not otherwise specified herein; marinas and marina facilities; boat ramps; golf driving ranges Social and civic service – cemeteries and columbaria; hospitals; prisons; public uses and structures; universities and colleges Transportation – airports; heliports; helistops; truck terminals Utilities and communications – broadcasting antennas; receive-only antennas; utility installations and wind machines.]	Determined by [director] <u>Director</u>



HONOLULU CITY COUNCIL
KE KANIHELA O KE KALANA O HONOLULU
CITY AND COUNTY OF HONOLULU

ORDINANCE _____

BILL **64 (2023), FD1**

A BILL FOR AN ORDINANCE

Table 21-6.1 Minimum Off-Street Parking Ratios	
<u>[Uses] Use Categories</u>	<u>Standard (per floor area unless noted otherwise)</u>
<u>Agricultural</u> Crop production – aquaculture; crop raising; forestry; plant nursery; urban farm; vertical farm Livestock keeping – animal raising; animal raising, confined Accessory agricultural – agricultural energy facility, agritourism, beekeeping, biofuel processing facility, farm stand, farmers market <u>Residential</u> Accessory residential – home occupation <u>Public, civic, and institutional</u> Communication – dish antenna; tower antenna; stealth antenna; accessory communication structure Government – prison, consulate, public facility Parks and open space – cemetery, open land, park, wildlife preserve <u>Utility – small, medium, or large</u> <u>Commercial – commercial parking</u> <u>Industrial</u> Accessory industrial – helistop Resource extraction – general resource extraction Transportation – airport, base yard, heliport, multi-modal facility, truck terminal Waste related – salvage, scrap, or junk storage and processing; waste disposal and processing Miscellaneous – Historic structure re-use, other unique uses not captured elsewhere	

(b) *Method of calculating the number of required parking spaces.*

- (1) When computation of the total required parking spaces for a zoning lot results in a number with a fraction of ~~[one-half]~~ 0.5 or greater, the number of required parking spaces will be the next highest whole number.



HONOLULU CITY COUNCIL
KE KANIHELA O KE KALANA O HONOLULU
CITY AND COUNTY OF HONOLULU

ORDINANCE _____

BILL **64 (2023), FD1**

A BILL FOR AN ORDINANCE

- (2) When a building or premises includes uses incidental or accessory to a principal use, the total number of required parking spaces will be determined on the basis of the parking requirements of the principal use. Floor area that may be eliminated for purposes of calculating parking requirements includes:
- (A) Common areas and accessory recreation areas in ~~[multi-family]~~ multi-unit dwellings, [hotels,] lodging, small or large group living, [facilities, boarding facilities,] and consulates;
 - (B) Accessory areas in ~~[schools, cultural facilities, places of]~~ assembly, education, government, or other similar uses, except all classrooms, offices, and gallery space;
 - (C) Stairwells and ancillary spaces, when directly and exclusively used for mechanical spaces and not actively used by employees. Mechanical car-wash areas are included in this exemption; and
 - (D) Other areas that do not induce a parking demand, as determined by the director."

SECTION 34. Section 21-6.30, Revised Ordinances of Honolulu 2021, is amended to read as follows:

"§ 21-6.30 Adjustments and exceptions to parking requirements.

- (a) *Change of use.* If there is a change in use, the number of off-street parking spaces set forth in Table 21-6.1 for the new use is required, except as provided under § 21-4.110(e), relating to nonconforming parking and loading.
- (b) For accessory dwelling units, one off-street parking space must be provided in addition to the required off-street parking for the primary dwelling unit, except for accessory dwelling units located within one-half mile of a rail transit station. For accessory dwelling units located on zoning lots within the Primary Urban Center development plan area, the off-street parking space requirement is waived if the accessory dwelling unit is located within 800 feet of a city bus stop.



A BILL FOR AN ORDINANCE

- (c) For bed and breakfast homes in areas where parking is required for the dwelling, one off-street parking space for each guest bedroom is required in addition to the required off-street parking for the dwelling.
- (d) *Home occupations.*
 - (1) Home occupations that depend on client visits, including[;] but not limited to group instruction, must provide one off-street parking space per five clients on the premises at any one time. This parking requirement is in addition to, and the client parking space must not obstruct, the parking spaces required or provided for the dwelling use. Residents of [~~multi-family~~] multi-unit dwellings may fulfill this requirement by the use of guest parking with the approval of the building owner, building management, or condominium association.
 - (2) On-street parking of commercial vehicles associated with a home occupation is prohibited; provided that the occasional, infrequent, and momentary parking of a vehicle for pickups or deliveries to service the home occupation is allowed.
- (e) In connection with planned development projects, cluster housing, conditional use permits, existing use permits, and within special districts, the director may impose special parking and loading requirements.
- (f) Except for [~~multi-family~~] multi-unit dwellings and [~~hotels,~~] lodging, all buildings and uses that are located within the boundaries of any improvement district for public off-street parking, and that have been assessed their share of the cost of the improvement district, are exempt from the off-street parking requirements of this chapter.
- (g) *Joint use of parking and loading, [~~on-site and off-site.~~ On-site] onsite and remote.* Onsite joint use of parking and loading is permitted on lots with more than one use. [~~Off-site~~] Remote joint use of parking and loading is permitted, subject to § 21-6.70 and [~~the provisions of~~] this section. All parking spaces provided under this section must be standard size. The number of required parking and loading spaces may be reduced by applying the rates provided in Table 21-6.2 to the total requirement for the various uses when added together.



HONOLULU CITY COUNCIL
KE KANIHELA O KE KALANA O HONOLULU
 CITY AND COUNTY OF HONOLULU

ORDINANCE _____

BILL **64 (2023), FD1**

A BILL FOR AN ORDINANCE

Table 21-6.2
Joint-use Parking and Loading Reduction Matrix

Uses	Residential	<u>[Office/ Warehouse/ Industrial] Office/ Industrial</u>	<u>[Retail/ Commercial] Commercial</u>	Eating and Drinking <u>[Establishment]</u>	<u>[Hotel/Lodging] Lodging</u>	Other
Residential	100%	80%	90%	90%	90%	90%
<u>[Office/ Warehouse/ Industrial] Office/ Industrial</u>	80%	100%	80%	80%	90%	90%
<u>[Retail/ Commercial] Commercial</u>	90%	80%	100%	90%	80%	90%
<u>Eating and Drinking [Establishment]</u>	90%	80%	90%	100%	90%	90%
<u>[Hotel/Lodging] Lodging</u>	90%	90%	80%	90%	100%	90%
Other	90%	90%	90%	90%	90%	90%
Three different uses	90%	All joint-use parking spaces must be standard size				
Four or more uses	80%					

(h) *Incentives for sustainable transportation.*

- (1) *Unbundled parking.* Except in the residential zoning districts, in areas where parking is otherwise required under § 21-6.20, if at least 50 percent of the parking spaces provided by a project is unbundled, the project has no minimum parking requirement.
- (2) *Bicycle parking in excess of the minimum bicycle parking requirements.* Four short-term or long-term bicycle parking spaces in excess of the minimum bicycle parking requirement may be substituted for one off-street



A BILL FOR AN ORDINANCE

vehicle parking space, up to a maximum of four vehicle parking spaces or 15 percent of the required off-street vehicle parking spaces, whichever is greater. Bicycle parking must comply with § 21-6.40.

- (3) *Bicycle sharing.* Shared bicycle parking spaces, provided off-street on private property, may be substituted for required bicycle parking spaces, or may be substituted for up to a maximum of two vehicle parking spaces or 15 percent of the required off-street vehicle parking spaces, whichever is greater. Four shared bicycle parking spaces are equivalent to one off-street vehicle parking space. To be eligible for a reduction in the required number of vehicle parking spaces, the following must be submitted prior to the project's building permit approval:
- (A) A written agreement with the provider of the bicycle sharing service, including the number and a written description of the location of shared bicycles;
 - (B) A floor plan or site plan of the area clearly identifying the location of the shared bicycles;
 - (C) The property owner and provider's contact information, including street address; and
 - (D) Any other pertinent information as determined by the director.
- (4) *Car sharing.* One shared car parking space may be substituted for three required off-street vehicle parking spaces. Shared car parking spaces must be accessible to the subscribers of the car sharing service, and may include subscribers who access the shared cars from a public street. To be eligible for a reduction in the required number of vehicle parking spaces, the following must be submitted prior to the issuance of a building permit for the project:
- (A) A written agreement with the provider of the car share service, which must include the number of shared car parking spaces and a description of the location of the shared car parking spaces;
 - (B) A floor plan or site plan of the parking area clearly identifying the location of the shared car parking spaces;



HONOLULU CITY COUNCIL
KE KANIHELA O KE KALANA O HONOLULU
CITY AND COUNTY OF HONOLULU

ORDINANCE _____

BILL **64 (2023), FD1**

A BILL FOR AN ORDINANCE

- (C) The property owner and provider's contact information, including street address; and
- (D) Any other pertinent information as required by the director.
- (5) *Motorcycle and moped parking.* One motorcycle or moped parking space may be substituted for one off-street vehicle parking space, up to a maximum of two spaces, or 10 percent of the required off-street vehicle parking spaces, whichever is greater. Motorcycle and moped parking must comply with § 21-6.50.
- (i) No additional off-street parking spaces are required for nonconforming zoning lots beyond parking spaces existing on December 23, 2020. Any parking spaces provided on nonconforming zoning lots are subject to the parking space standards in this chapter.
- (j) The following sections may have additional requirements or opportunities not set forth in this article:
 - ~~[(1)]~~ ~~Section 21-5.610A(a)(3), relating to a reduction in off-street parking requirements for special needs housing for the elderly;~~
 - ~~[(2)]~~(1) Section 21-2.140-1(a), relating to conditions that allow for carports and garages to encroach into front and side yards;
 - ~~[(3)]~~(2) Section 21-2.140-1(h), relating to issues that may affect the required number of parking spaces when changing uses within a previously developed lot or parcel;
 - ~~[(4)]~~(3) Section 21-2.140-1(o), relating to situations in which converted accessory structures may be exempted from off-street parking requirements; and
 - ~~[(5)]~~ ~~Section 21-5.720(c)(4), relating to accessory dwelling units; and~~
 - ~~[(6)]~~(4) Section ~~[21-5.350(g)]~~ 21-5.50-3(c) relating to home occupations.
- (k) Excluding zoning lots in the preservation, agricultural, country, and residential zoning districts, off-street parking spaces will not be required for additional floor



HONOLULU CITY COUNCIL
KE KANIHELA O KE KALANA O HONOLULU
CITY AND COUNTY OF HONOLULU

ORDINANCE _____

BILL **64 (2023), FD1**

A BILL FOR AN ORDINANCE

area up to 15,000 square feet per zoning lot; provided that application of this subsection may only be used once on the same zoning lot."

SECTION 35. Section 21-6.40, Revised Ordinances of Honolulu 2021 ("Bicycle parking"), is amended by amending subsection (b) to read as follows:

"(b) *Number of bicycle parking spaces required.* Short-term and long-term bicycle parking spaces must be provided as set forth in Table 21-6.3; provided that no bicycle parking spaces are required for ~~[detached single-family and two-family dwellings, and duplexes.]~~ single-unit, two-unit, and duplex-unit dwellings. Short-term and long-term bicycle parking spaces must be provided whenever new floor area, new dwelling units, or a new commercial parking lot or structure is proposed. When computation of the total required bicycle parking spaces for a zoning lot results in a number with a fraction of ~~[one-half]~~ 0.5 or greater, the number of required bicycle parking spaces will be the next highest whole number.



A BILL FOR AN ORDINANCE

Table 21-6.3 Bicycle Parking Spaces Required		
<u>Use or Use Category</u>	<u>Short-Term Bicycle Parking</u>	<u>Long-Term Bicycle Parking</u>
<i>Commercial [Uses]</i>	1 space per 2,000 square feet of floor area or portion thereof, or 1 space for every 10 vehicle spaces or portion thereof, whichever is greater.	1 space per 12,000 square feet of floor area or portion thereof, or 1 space for every 30 vehicle spaces or portion thereof, whichever is greater.
<i>Industrial [Uses]</i>	1 space per 4,000 square feet of office floor area or portion thereof (excludes storage floor area).	1 space per 18,000 square feet of office floor area or portion thereof (excludes storage floor area).
<i>Residential [Uses]</i>	1 space for every 10 dwelling or lodging units.	1 space for every 2 [dwellings] <u>dwelling</u> or lodging units.
<i>Hotel [Use]</i>	1 space for every 20 dwelling or lodging units.	1 space for every 10 dwelling or lodging units.

SECTION 36. Section 21-6.50, Revised Ordinances of Honolulu 2021 ("Parking space dimensions and access"), is amended by amending subsection (a) to read as follows:

"(a) *Dimensions of parking spaces.*

- (1) Standard parking spaces must be at least 18 feet in length and 8 feet 3 inches in width, with parallel spaces at least 22 feet in length.
- (2) Compact parking spaces must be at least 16 feet in length and 7 feet 6 inches in width, with parallel spaces at least 19 feet in length.
- (3) All provided parking spaces must be standard-sized parking spaces, except that ~~[duplex units, detached dwellings, and multi-family]~~ single-unit.



A BILL FOR AN ORDINANCE

two-unit, duplex-unit, and multi-unit dwellings may have up to 50 percent of the total number of provided parking spaces as compact parking spaces, and accessory dwelling units may satisfy the parking requirement with a compact parking space.

- (4) Required parking spaces for boat launching ramps must have minimum dimensions of 40 feet in length and 12 feet in width.
- (5) Motorcycle and moped parking spaces must be at least 8 feet in length and 4 feet in width, and must provide a minimum 5-foot-wide access way clear of obstructions.
- (6) Minimum aisle widths for parking bays must be provided in accordance with Table 21-6.4.

Table 21-6.4 Parking Aisle Widths	
Parking Angle	Aisle Width
0 degrees – 44 degrees	12 [feet] ft.
45 degrees – 59 degrees	13.5 [feet] ft.
60 degrees – 69 degrees	18.5 [feet] ft.
70 degrees – 79 degrees	19.5 [feet] ft.
80 degrees – 89 degrees	21 [feet] ft.
90 degrees	22 [feet] ft.

If the parking angle is 90 degrees, the minimum aisle width may be reduced by 1 foot for every 6 inches of additional parking space width above the minimum width of 8 feet 3 inches, to a minimum aisle width of 19 feet.

- (7) Ingress and egress aisles must be provided to a street and between parking bays. Driveways leading into a parking area must be a minimum of 12 feet in width, except that driveways for [~~detached dwellings, duplex~~



HONOLULU CITY COUNCIL
KE KANIHELA O KE KALANA O HONOLULU
CITY AND COUNTY OF HONOLULU

ORDINANCE _____

BILL **64 (2023), FD1**

A BILL FOR AN ORDINANCE

units,] single-unit, two-unit, or duplex-unit dwellings, and internal one-way driveways connecting parking aisles must be a minimum of 10 feet in width."

SECTION 37. Section 21-6.70, Revised Ordinances of Honolulu 2021, is amended to read as follows:

"§ 21-6.70 [~~Off-site~~] Remote parking and loading.

- (a) Required parking spaces, loading spaces, or bicycle parking spaces may be located off the premises as [~~off-site~~] remote parking and loading facilities, in compliance with § 21-2.90 relating to conditional uses. [~~Off-site~~] Remote parking and loading may be used in conjunction with the joint use of parking and loading.
- (b) The distance between the entrance to the parking facility and nearest principal entrance of the establishment must not exceed 2,640 feet (a half-mile) using customary pedestrian routes. [~~Off-site~~] Remote loading facilities must not be separated from the establishment requiring the loading by a street, and must be connected by an improved pedestrian path or sidewalk. The distance between [~~off-site~~] remote bicycle parking and the nearest principal pedestrian entrance of the establishment requiring the bicycle parking must not exceed 400 feet by customary pedestrian routes.
- (c) When the [~~off-site~~] remote parking or loading is necessary to meet minimum parking requirements, a written instrument must be recorded in the State [~~of Hawaii~~] bureau of conveyances, or the office of the assistant registrar of the land court of the State of Hawaii, or both, as appropriate, for both the zoning lot containing the principal structure or use and the remote parking lot or structure. The agreement must assure the continued availability of the number of required remote parking spaces being provided [~~off-site~~]. The agreement must stipulate that if a required parking space is not maintained, or a parking space acceptable to the director is not substituted, the use or the portion of the use that is deficient in the number of required parking spaces must be discontinued. The agreement will be subject to the approval of the department of the corporation counsel as to form and legality."

SECTION 38. Figure 21-6.1, Revised Ordinances of Honolulu 2021 ("Permitted Vehicle Overhangs"), is amended to read as follows:



A BILL FOR AN ORDINANCE

"Figure 21-6.1
[Permitted Vehicle Overhangs] Canopy Tree Placement

Example: One canopy tree for every six parking spaces.

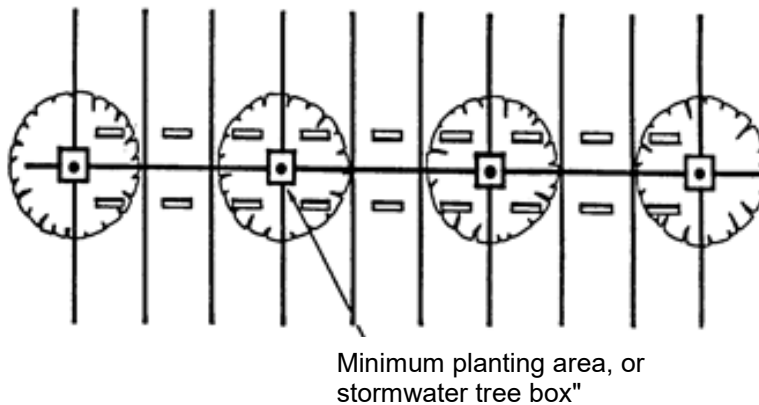

SECTION 39. Section 21-6.110, Revised Ordinances of Honolulu 2021, is amended to read as follows:

"§ 21-6.110 Off-street loading requirements.

- (a) *Required number of loading spaces.* Off-street loading requirements apply to all zoning lots exceeding 7,500 square feet in lot area for the types of uses specified in Table 21-6.5.



HONOLULU CITY COUNCIL
KE KANIHELA O KE KALANA O HONOLULU
CITY AND COUNTY OF HONOLULU

ORDINANCE _____

BILL **64 (2023), FD1**

A BILL FOR AN ORDINANCE

Table 21-6.5 Required Number of Loading Spaces		
Use or Use Category	Floor Area in Square Feet	Loading Space Requirements
A. Retail [stores,] <u>general</u> eating and drinking [establishments, shopping centers,] wholesale operations, [warehousing,] <u>general storage, warehousing, and distribution,</u> [business services,] <u>general</u> personal services, repair, [manufacturing,] self-storage [facilities]	2,000 - 10,000	1
	10,001 - 20,000	2
	20,001 - 40,000	3
	40,001 - 60,000	4
	Each additional 50,000 or major fraction thereof	1
B. Hotels, hospitals or similar institutions, places of public assembly	5,000 - 10,000	1
	10,001 - 50,000	2
	50,001 - 100,000	3
	Each additional 100,000 or major fraction thereof	1
C. Offices [or office buildings]	20,000 - 50,000	1
	50,001 - 100,000	2
	Each additional 100,000 or major fraction thereof	1
D. [Multi-family] <u>Multi-unit</u> dwellings (units)	20 – 150	1
	151 – 300	2
	Each additional 200 or major fraction thereof	1

(b) *Method of calculating the number of required loading spaces.*

- (1) If a building is used for more than one use, and the floor area for each use is less than the minimum floor area that would require a loading space, and the aggregate floor area of the several uses exceeds the minimum floor area of the use category requiring the greatest number of loading spaces, a minimum of one loading space is required.



HONOLULU CITY COUNCIL
KE KANIHELA O KE KALANA O HONOLULU
CITY AND COUNTY OF HONOLULU

ORDINANCE _____

BILL **64 (2023), FD1**

A BILL FOR AN ORDINANCE

- (2) Basements devoted to a use having a loading requirement count towards the total floor area for calculating loading requirements.
- (3) When computation of the total required loading spaces for a zoning lot results in a number with a fraction of ~~[one-half]~~ 0.5 or greater, the number of required loading spaces will be the next highest whole number.
- (c) *Special loading requirements.* ~~[Day-care]~~ Daycare centers and ~~[schools]~~ educational uses have special loading requirements. ~~[Day-care]~~ Child daycare centers must provide a pickup and drop off area equivalent to four parking spaces pursuant to § ~~[21-5.180. Schools]~~ 21-5.70-1(a). K-12 schools with more than 25 students must provide a pickup and drop off area equivalent to four parking spaces pursuant to § ~~[21-5.590(e)]~~ 21-5.60-3(a)."

SECTION 40. Section 21-7.40, Revised Ordinances of Honolulu 2021, ("Specific district sign standards"), is amended by amending subsection (d) to read as follows:

- "(d) *Apartment and apartment mixed-use districts.* In connection with any use permitted other than ~~[one-family and two-family]~~ single-unit, two-unit, or duplex-unit dwelling use, only one wall or marquee fascia identification or directory sign, not directly illuminated and not exceeding 12 square feet in area, ~~[shall]~~ will be permitted for each street front having a principal pedestrian or vehicular entrance to the building.

If all buildings on the street frontage of the zoning lot are set back a minimum of 50 feet from the property line on their entry sides, one ground identification or directory sign, not directly illuminated and not exceeding 8 square feet in area, ~~[shall]~~ will also be permitted for each such entry side. The ground sign ~~[shall]~~ may not be located in any required yard. Instead of these signs, one garden sign may be permitted;"

SECTION 41. Section 21-7.50, Revised Ordinances of Honolulu 2021, is amended to read as follows:

"§ 21-7.50 Special regulations for certain uses.

When there is a direct conflict between the special standards in this section and the underlying district standards, the special standards ~~[shall]~~ apply.



HONOLULU CITY COUNCIL
KE KANIHELA O KE KALANA O HONOLULU
CITY AND COUNTY OF HONOLULU

ORDINANCE _____

BILL **64 (2023), FD1**

A BILL FOR AN ORDINANCE

- (a) ~~[Automotive outdoor sales and rental]~~ Vehicle sales and rental lots separated from new car dealer showrooms or service facilities.
- (1) A maximum of three business signs not to exceed a total of 1 square foot of sign area for each lineal foot of street frontage or 200 square feet, whichever is the lesser area, ~~[shall]~~ will be permitted. Signs may be either wall, roof, marquee fascia or projecting signs and may be illuminated.
 - (2) One identification ground sign not to exceed 32 square feet of the total sign area may be erected in addition to the above signs which may be illuminated and rotating but ~~[shall]~~ may not overhang any required yard or public right-of-way.
- (b) ~~[Automobile service stations, gasoline sales, and car washes.]~~ Car wash, vehicle fueling station, heavy repair, and vehicle service.
- (1) A maximum of four business signs not to exceed a total sign area of 1 square foot for each lineal foot of street frontage or 200 square feet, whichever is the lesser area ~~[shall]~~ will be permitted. Signs may be illuminated and be either marquee fascia, projecting, or wall signs.
 - (2) One identification ground sign, which can be directly illuminated and not to exceed 32 square feet of the total sign area, may be erected; provided it does not overhang the public right-of-way. The sign may be a rotating sign. If there is more than one street frontage, two such signs may be erected; provided they are on separate sides of the parcel and are more than 75 feet from the point of intersection of the two street frontages.
 - (3) Pump island information signs located at the pump islands, denoting "Full Service, Self Service," or similar, ~~[shall]~~ will be permitted; provided that each sign ~~[shall]~~ may not exceed 3 square feet in sign area.
 - (4) One price sign, not exceeding 1 square foot in sign area and located on each gas pump, ~~[shall]~~ will be permitted.
 - (5) In addition to the price signs allowed under subdivision (4), one price sign may be erected for each street frontage; provided that such sign ~~[shall]~~ may not exceed 24 square feet in sign area and ~~[shall]~~ may not be placed on the identification ground sign specified in subdivision (2). The sign ~~[shall]~~ will be counted as one of the business signs and as part of the total signage allowed under subdivision (1), and, in addition to the types of



A BILL FOR AN ORDINANCE

signs permitted by subdivision (1) may be a ground sign, but ~~[shall]~~ may not exceed 24 square feet in sign area.

- (c) ~~[Gasoline sales accessory to convenience store]~~ Vehicle fueling accessory to small retail.
- (1) Pump island information signs located at the pump islands, denoting "Full Service, Self Service," or similar, ~~[shall]~~ will be permitted; provided that each sign ~~[shall]~~ may not exceed 3 square feet in sign area.
 - (2) One price sign, not exceeding 1 square foot in sign area and located on each gas pump, ~~[shall]~~ will be permitted.
 - (3) In addition to the price signs allowed under subdivision (2), one business sign, which can be a price sign and which can be a ground sign, may be erected, but not to exceed 24 square feet in area.
- (d) *Drive-in theaters.*
- (1) One ground or wall sign, not directly illuminated and not to exceed 300 square feet in sign area which may state the name of the theater, name of the current showing or future motion pictures or other performances and the names of the actors therein or other relevant information, ~~[shall]~~ will be permitted; provided that it ~~[shall]~~ may not extend into the public right-of-way.
 - (2) Directional signs which may be illuminated, not to exceed a combined area of 60 square feet with 6 square feet maximum per sign, may be erected.
 - (3) The restrictions imposed by this section ~~[shall]~~ do not apply to signs within the walls or other enclosed parts of the drive-in and which are not visible from outside the theater.
- (e) *Theaters.* Four signs either hanging, marquee fascia, projecting or wall signs, which may be illuminated, not to exceed a total sign area of 300 square feet, may be erected for each theater establishment.
- (f) ~~[Shopping centers]~~ Commercial facilities with business establishments at different levels and outdoor parking facilities at each level comparable to that



HONOLULU CITY COUNCIL
KE KANIHELA O KE KALANA O HONOLULU
CITY AND COUNTY OF HONOLULU

ORDINANCE _____

BILL **64 (2023), FD1**

A BILL FOR AN ORDINANCE

established at the ground level. Only wall signs ~~[shall be]~~ are permitted at any level situated above the ground level. "Ground level" means the first level of a shopping center ~~[which]~~ that contains outdoor parking facilities for the business establishments situated at this level."

SECTION 42. Section 21-8.20, Revised Ordinances of Honolulu 2021, is amended to read as follows:

"§ 21-8.20 ~~[Housing—Ohana dwellings.]~~ **Housing—Ohana units.**

- (a) The purpose of this section is to encourage and accommodate extended family living, without substantially altering existing neighborhood character.
- (b) It is intended that ohana units be allowed only in areas where wastewater, water supply, and transportation facilities are adequate to support additional density.
- (c) One ohana ~~[dwelling]~~ unit may be located on a zoning lot in the residential, country, or agricultural zoning districts, with the following limitations:
 - (1) The maximum size of an ohana ~~[dwelling]~~ unit is not limited but will be subject to the maximum building area development standard in the applicable zoning district;
 - (2) Ohana ~~[dwelling]~~ units are not permitted on lots within a zero lot line project, cluster housing project, agricultural cluster, country cluster, planned development housing, R-3.5 zoning district, or on duplex-unit lots;
 - (3) An ohana ~~[dwelling]~~ unit is not permitted on any nonconforming lot;
 - (4) The ohana ~~[dwelling]~~ unit and the first dwelling may be located within a single structure, i.e., within the same two-family ~~[detached]~~ dwelling, or the ohana ~~[dwelling]~~ unit may be detached from the first dwelling and located on the same lot as the first dwelling;
 - (5) The ohana ~~[dwelling]~~ unit must be occupied by persons related by blood, marriage, or adoption to the family residing in the first dwelling; provided that an ohana ~~[dwelling]~~ unit for which a building permit was obtained before September 10, 1992, is not subject to this subdivision and its occupancy by persons other than family members is permitted;



A BILL FOR AN ORDINANCE

- (6) All other provisions of the zoning district apply;
- (7) The parking provisions of this chapter applicable at the time the building permit for the ohana [~~dwelling~~] unit is issued apply and the provision of this parking is a continuing duty of the owner; and
- (8) The owner of the zoning lot shall record in the State bureau of conveyances, or the office of the assistant registrar of the land court of the State of Hawaii, or both, as [~~is~~] appropriate, a covenant stating that neither the owner, nor the heirs, successors, or assigns of the owner shall submit the zoning lot or any portion thereof to the condominium property regime pursuant to the State of Hawaii Condominium Property Act. The covenant must be recorded in a form approved or provided by the director and may contain such terms as the director deems necessary to ensure its enforceability. The failure of an owner or of an owner's heir, successor, or assign to abide by such a covenant will be deemed a violation of this chapter and will be grounds for enforcement of the covenant by the director pursuant to §§ 21-2.150, et seq., and grounds for an action by the director to require the owner or owners to remove, pursuant to the State of Hawaii Condominium Property Act, the property from a submission of the lot or any portion thereof to the condominium property regime made in violation of the covenant."

SECTION 43. Section 21-8.20-1, Revised Ordinances of Honolulu 2021, is amended to read as follows:

"§ 21-8.20-1 Procedures for approval of ohana [~~dwelling~~s-] units.

The department, with the assistance of other agencies, as appropriate, shall adopt rules relating to ohana [~~dwelling~~s-] units, including rules to establish the following:

- (a) Procedures for designating ohana-eligible areas, including rules providing that:
 - (1) Only those areas that are determined by the appropriate government agencies to have adequate public facilities to accommodate ohana [~~dwelling~~s-~~shall~~] units will be ohana-eligible;
 - (2) Upon a finding by the responsible agency that wastewater treatment and disposal, water, or transportation facilities are not adequate to



A BILL FOR AN ORDINANCE

accommodate additional ohana [~~dwellings~~] units in any ohana-eligible area, no more ohana [~~dwellings shall~~] units may be approved in that area;

- (3) Notwithstanding the adequacy of public facilities, if the owners of 60 percent of the [~~residential-zoned lots~~] zoning lots in a residential zoning district in the same census tract sign a petition requesting that [~~residential-zoned lots~~] zoning lots in the residential zoning district in the census tract be excluded from ohana eligibility and submit the petition to the department, no new ohana [~~dwellings shall~~] units may be approved on [~~residential-zoned lots~~] zoning lots in the residential zoning district in that census tract from the date the department certifies the validity of the petition. For the purposes of this subdivision, the term "owners" means the fee owner of property that is not subject to a lease [~~and means~~], or the lessee of property that is subject to a lease. For the purposes of this subdivision, the term "lease" has the same meaning as defined in HRS § 516-1;
- (4) Notwithstanding the adequacy of public facilities, if the owners of 60 percent of the [~~agricultural-zoned and country-zoned lots~~] zoning lots in the agricultural or country zoning districts in the same census tract sign a petition requesting that all [~~agricultural-zoned and country-zoned areas~~] zoning lots in the agricultural or country zoning districts in a census tract be excluded from ohana eligibility and submit the petition to the department, no new ohana [~~dwellings shall~~] units may be approved on [~~agricultural-zoned or country-zoned lots~~] zoning lots in the agricultural or country zoning districts in that census tract from the date the department certifies the validity of the petition. For the purposes of this subdivision, "owner" means the fee owner of property that is not subject to a lease [~~and means~~], or the lessee of property that is subject to a lease. For the purposes of this subdivision, the term "lease" means a conveyance of land or an interest in land, by a fee simple owner as lessor, or by a lessee or sublessee as sublessor, to any person, in consideration of a return of rent or other recompense, for a term, measured from the initial date of the conveyance, of 20 years or more (including any periods [~~for~~] during which the lease may be extended or renewed at the option of the lessee);
- (5) The director may adopt rules pursuant to HRS Chapter 91 to establish procedures for, to implement, and to further define the terms used in subdivisions (3) and (4). These rules may include but [~~not be~~] are not limited to provisions relating to the form of petitions, determination of



HONOLULU CITY COUNCIL
KE KANIHELA O KE KALANA O HONOLULU
CITY AND COUNTY OF HONOLULU

ORDINANCE _____

BILL **64 (2023), FD1**

A BILL FOR AN ORDINANCE

necessary signatures [~~where~~] if there is more than one owner or when the owner is an entity, the signing of petitions, validity of signatures, the withdrawal of signatures, the time frame for collection of signatures, verification of signatures, certification of results, duration of the prohibition, and procedures upon the change of census tract boundaries; and

- (6) Before an area is designated as eligible for ohana [~~dwellings,~~] units, the director shall publish a notice of the proposed change in a newspaper of general circulation, and notify the neighborhood boards in the affected area;
- (b) Standards and criteria for determining adequacy of public facilities[~~, to~~] include but are not [~~be~~] limited to:
- (1) Width, gradients, curves, and structural condition of access roadways;
 - (2) Water pressure and sources for domestic use and fire flow;
 - (3) Wastewater treatment and disposal; and
 - (4) Any other applicable standards and criteria deemed to be appropriate for the safety, health, and welfare of the community; and
- (c) *Standards and [~~procedures for obtaining an ohana building permit.~~] procedures for obtaining a building permit for an ohana unit.* The standards [~~shall,~~] must, at a minimum, require that planned parking is adequate to meet the parking requirements of this chapter applicable at the time of issuance of the [~~ohana~~] building permit [~~to~~] for the ohana unit for both the [~~first~~] primary dwelling unit and the ohana [~~dwelling~~] unit."

SECTION 44. Section 21-8.20A, Revised Ordinances of Honolulu 2021, is amended to read as follows:

"§ 21-8.20A Housing—Multiple dwelling units on a single country or residential district zoning lot.

A maximum of eight dwelling units may be placed on a single zoning lot in a country or residential district; provided that:



HONOLULU CITY COUNCIL
KE KANIHELA O KE KALANA O HONOLULU
CITY AND COUNTY OF HONOLULU

ORDINANCE _____

BILL **64 (2023), FD1**

A BILL FOR AN ORDINANCE

- (a) The zoning lot ~~[shall]~~ must have a lot area equal to or greater than the required minimum lot size for the underlying country or residential district multiplied by the number of dwelling units on or to be placed on the lot;
- (b) If the applicant ~~[wishes to erect]~~ proposes to construct additional dwelling units under § 21-8.20, ~~[ohana dwellings,]~~ relating to ohana units, the zoning lot ~~[shall]~~ must be subdivided;
- (c) The number of dwelling units contained in each structure ~~[shall]~~ must not be greater than permitted in the applicable zoning district;
- (d) This section ~~[shall]~~ does not apply to more than eight dwelling units on a single zoning lot in ~~[a]~~ the country or residential zoning district, which must be processed under the established procedures for cluster housing, planned development housing, or subdivision; and
- (e) For more than two ~~[dwellings,]~~ dwelling units, the zoning lot ~~[shall]~~ must be located with access to a street or right-of-way of sufficient access width as determined by the director to assure public health and safety."

SECTION 45. Section 21-8.30, Revised Ordinances of Honolulu 2021, is amended to read as follows:

"§ 21-8.30 Farm dwellings—Agricultural site development plan.

Three to six farm dwellings may be placed on a single zoning lot in ~~[an agricultural district,]~~ the agricultural zoning districts; provided that an agricultural site development plan for the lot is approved by the director.

- (a) Any agricultural zoning lot ~~[which]~~ that has at least twice the required minimum lot size for the underlying agricultural zoning district may have two ~~[detached]~~ farm dwellings. If the applicant ~~[wishes to erect]~~ proposes to construct additional farm dwellings under § 21-8.20, relating to ohana units, the zoning lot ~~[shall]~~ must be subdivided.
- (b) The agricultural site development plan ~~[shall]~~ must be in accordance with the requirements of the preliminary subdivision map as stated in the subdivision rules.
- (c) ~~[Before]~~ Prior to granting approval, the director shall determine that:



HONOLULU CITY COUNCIL
KE KANIHELA O KE KALANA O HONOLULU
CITY AND COUNTY OF HONOLULU

ORDINANCE _____

BILL **64 (2023), FD1**

A BILL FOR AN ORDINANCE

- (1) The agricultural site development plan would qualify for approval under the subdivision rules if submitted [~~in~~] as a subdivision application; and roadways, utilities, and other improvements comply with the subdivision rules and subdivision standards, unless modified by the director under applicable provisions specified in the subdivision rules;
 - (2) The number of farm dwellings contained in each structure is not greater than permitted in the [~~applicable~~] underlying zoning district; and
 - (3) Except where otherwise provided in this article, each existing and future farm dwelling [~~is~~] must be located as if the zoning lot were subdivided in accordance with the agricultural site development plan, applicable provisions of this article, and the subdivision rules.
- (d) This section does not apply to applications for more than six farm dwellings on a zoning lot, which must be processed under the established procedures for cluster housing, planned development housing, or subdivision."

SECTION 46. Section 21-8.40, Revised Ordinances of Honolulu 2021, is amended to read as follows:

"§ 21-8.40 Housing—Zero lot line development.

The purposes of this section are as follows:

- (a) To allow housing [~~which~~] that has the attributes of [~~detached~~] single-unit dwellings, but with cost savings due to less street frontage per zoning lot and smaller lot sizes, without changing the underlying zoning district density controls; and
- (b) To offer more usable yard space and allow more efficient use of land.

It is the intent that zero lot line housing be applied to both new and existing neighborhoods, and be used as a method for urban infill."

SECTION 47. Section 21-8.50-1, Revised Ordinances of Honolulu 2021, is amended to read as follows:



HONOLULU CITY COUNCIL
KE KANIHELA O KE KALANA O HONOLULU
CITY AND COUNTY OF HONOLULU

ORDINANCE _____

BILL **64 (2023), FD1**

A BILL FOR AN ORDINANCE

"§ 21-8.50-1 Cluster housing.

The intent of cluster housing is:

- (a) To allow development of housing sites ~~[which]~~ that would otherwise be difficult to develop under conventional city subdivision standards;
- (b) To allow flexibility in housing types, including ~~[attached units;]~~ two-unit, duplex-unit, and multi-unit dwellings;
- (c) To encourage innovative site design and efficient open space;
- (d) To minimize grading by allowing private roadways, narrower roadway widths, and steeper grades than otherwise permitted; and
- (e) To provide common amenities, when appropriate."

SECTION 48. Section 21-8.50-2, Revised Ordinances of Honolulu 2021, is amended to read as follows:

"§ 21-8.50-2 Cluster site design standards.

Cluster housing may be constructed in all residential and apartment zoning districts, subject to the following standards:

- (a) Within residential and apartment zoning districts, the minimum land area and maximum number of dwelling units for a cluster housing project ~~[shall be]~~ are as follows:



HONOLULU CITY COUNCIL
KE KANIHELA O KE KALANA O HONOLULU
CITY AND COUNTY OF HONOLULU

ORDINANCE _____

BILL **64 (2023), FD1**

A BILL FOR AN ORDINANCE

<u>Zoning District</u>	<u>Minimum Land Area</u>	<u>Maximum No. of Units</u>
R-20	60,000 [square-foot] <u>sq. ft.</u>	Total project area/20,000
R-10	30,000 [square-foot] <u>sq. ft.</u>	Total project area/10,000
R-7.5	22,500 [square-foot] <u>sq. ft.</u>	Total project area/7,000
R-5	15,000 [square-foot] <u>sq. ft.</u>	Total project area/3,750
R-3.5	10,500 [square-foot] <u>sq. ft.</u>	Total project area/3,500
A-1 - A-3	10,500 [square-foot] <u>sq. ft.</u>	Total project area/3,500

- (b) Within cluster housing projects, [~~detached, duplex, and multi-family~~] single-unit, two-unit, duplex-unit, and multi-unit dwellings [~~shall be~~] are permitted. [~~Multi-family dwellings shall~~] Multi-unit dwellings must not exceed eight dwelling units in one structure;
- (c) The director may waive the following requirements if suitable landscaping [~~fence/wall buffering, or both,~~] or buffering with a fence or wall is provided:
- (1) All structures containing more than two [~~dwelling~~] units [~~shall~~] must be set back a minimum of twice the required side and rear yards from adjoining properties not otherwise separated by a permanent open space in excess of 15 feet in width; and
- (2) All common activity areas, such as tot lots, play courts, swimming pools, and barbecue facilities, [~~shall~~] must be set back a minimum of 25 feet from all adjoining property lines and walls of the units in the project;
- (d) To minimize the visual dominance of parking areas, while encouraging pitched roofs, the director may allow buildings to exceed the underlying district height limit; provided that the following conditions are [~~met;~~] satisfied:
- (1) The exemption will allow the required parking to be provided underneath the units, and therefore create more opportunities for open space;
- (2) The building contains [~~multi-family~~] multi-unit dwellings with gabled or hipped roof forms;



HONOLULU CITY COUNCIL
KE KANIHELA O KE KALANA O HONOLULU
CITY AND COUNTY OF HONOLULU

ORDINANCE _____

BILL **64 (2023), FD1**

A BILL FOR AN ORDINANCE

- (3) The highest exterior wall line, equivalent to the structural top plate, ~~[shall]~~ must not exceed a height limit of 30 feet. This excludes gable ends above the structural plate line;
- (4) The building must be sited a minimum of 20 feet from any property line in common with a zoning lot in a residential zoning district. The distance between any three-story buildings ~~[shall]~~ must be at least 30 feet;
- (5) The building ~~[shall]~~ must not exceed a height limit of 34 feet; and
- (6) The exemption will not adversely detract from the surrounding neighborhood character;
- (e) If a private roadway abuts a neighboring property, with a setback less than the front yard required in the underlying zoning district of the abutting property, then either a wall ~~[shall]~~ must be constructed or landscaped buffering ~~[shall]~~ must be installed along the roadway, or a combination of a wall and landscaping, subject to the approval of the director;
- (f) ~~[Maximum]~~ The maximum building area ~~[shall be]~~ is 50 percent of the total land area for the project. Maximum building area for any zoning lot of record may be more than 50 percent in response to design considerations, but ~~[in no event shall]~~ must not exceed 80 percent;
- (g) Yards and height setbacks abutting the boundaries of the entire cluster development site ~~[shall]~~ must not be less than minimum requirements for the underlying zoning district. Additionally, the front yard for all zoning lots fronting public streets ~~[shall]~~ must not be less than the front yard requirement of the underlying zoning district; and
- (h) The director may establish supplemental design guidelines further illustrating the above site design standards."

SECTION 49. Section 21-8.50-4, Revised Ordinances of Honolulu 2021, is amended to read as follows:



A BILL FOR AN ORDINANCE

"§ 21-8.50-4 Planned development housing (PD-H).

The PD-H option is intended for higher density residential development on large parcels of vacant land or large parcels being redeveloped, while complementing the surrounding neighborhood, with:

- (a) A variety of housing types, including [~~multi-family~~] multi-unit dwellings;
- (b) Innovative site design and efficient open space;
- (c) Common amenities;
- (d) Reduced construction costs for the developer and housing costs for the consumer;
- (e) A mixing of uses other than allowed in the underlying zoning district;
- (f) Adequate provision for public services; and
- (g) More flexibility for infrastructure improvements."

SECTION 50. Section 21-8.50-6, Revised Ordinances of Honolulu 2021, is amended to read as follows:

"§ 21-8.50-6 PD-H use regulations.

Within a PD-H project, all of the following uses and structures [~~shall be~~] are permitted:

- (a) [~~Meeting facilities;~~] Public, civic, and institutional uses; provided that facilities where the conduct of commercial affairs is a principal activity [~~shall not be~~] are not permitted;
- (b) [~~Day-care~~] Daycare facilities;
- (c) Dwellings—~~[detached, multi-family and duplex;]~~ single-unit, two-unit, duplex-unit, and multi-unit; and
- (d) [~~Recreation facilities, outdoor;~~] General outdoor recreation.



A BILL FOR AN ORDINANCE

~~[(e) — Schools — elementary, intermediate and high;~~

~~(f) — Utility installations, Type A.]"~~

SECTION 51. Section 21-9.10, Revised Ordinances of Honolulu 2021, is amended to read as follows:

"§ 21-9.10 Developments in flood hazard areas.

- (a) All permit applications subject to this chapter ~~[shall,]~~ must, at the time of processing, be reviewed for compliance with ~~[the flood hazard areas ordinance.]~~ Chapter 21A. Whenever applicable, the flood hazard area requirements of a development project ~~[shall]~~ must be determined before processing for other approvals mandated by other laws and regulations.
- (b) Dwellings in country, residential, and agricultural zoning districts, as well as ~~[detached dwellings and duplex units]~~ single-unit, two-unit, and duplex-unit dwellings in apartment and apartment mixed-use zoning districts, may exceed the maximum height in the district by no more than 5 feet if required to have its lowest floor elevated to or above the base flood elevation; provided such additional height ~~[shall]~~ must not be greater than 25 feet above the base flood elevation.
- (c) Notwithstanding any other provision to the contrary, no more than two dwelling units ~~[shall be]~~ are permitted on a single zoning lot whose only buildable area is in the floodway. This provision, designed to reduce flood losses, ~~[shall take]~~ takes precedence over any less restrictive, conflicting laws, ordinances, or rules."

SECTION 52. Table 21-9.1, Revised Ordinances of Honolulu 2021, is amended to read as follows:

"

<i>Table 21-9.1</i>		
<i>Hawaii Capital Special District Project Classification</i>		
<i>Activity/Use</i>	<i>Required Permit</i>	<i>Special Conditions</i>
Signs	E	Directly illuminated signs prohibited in historic precinct
Tree removal over 6 inches in diameter	m	



HONOLULU CITY COUNCIL
KE KANIHELA O KE KALANA O HONOLULU
CITY AND COUNTY OF HONOLULU

ORDINANCE _____

BILL **64 (2023), FD1**

A BILL FOR AN ORDINANCE

Table 21-9.1		
Hawaii Capital Special District Project Classification		
Activity/Use	Required Permit	Special Conditions
[Detached dwellings and duplex units] <u>Single-unit, two-unit, or duplex-unit dwellings</u> , and accessory structures	E	
Grading and stockpiling	E	
Major modification, alteration, addition, or repair to historic structures	M	This also includes structures listed in § 21-9.30-3(c)
Major exterior repair, alteration, or addition to nonhistoric structures	m	
Minor exterior repair, alteration, or addition to all structures, that does not adversely change the character or appearance of the structure	m/E	Minor in historic precinct only
Exterior repainting that significantly alters the character or appearance of the structure	m/E	Minor in historic precinct only
Interior repairs, alterations, and renovations to all structures	E	
Demolition of historic structures	M	This also includes structures listed in § 21-9.30-3(c)
Demolition of nonhistoric structures	E	
Fences and walls	E	
Streetscape improvements, including street furniture, light fixtures, sidewalk paving, bus shelters, and other elements in public rights-of-way	m	
Major above-grade infrastructure* improvements not covered elsewhere, including new roadways, road widenings, new substations, new parks, and significant improvements to existing parks	m	
Minor above-grade infrastructure* improvements not covered elsewhere; all below-grade infrastructure improvements; and all emergency and routine repair and maintenance work	E	
New buildings not covered above	M/m	Minor for accessory structures
*Notes: "Infrastructure" includes roadways, sewer, water, electrical, gas, cable television, telephone, drainage, and recreational facilities.		
A special district permit is not required for activities and uses classified as exempt, as well as other project types which do not fall into one of the categories listed above. These activities and uses, however, must still conform to the applicable objectives and standards of the special district. This conformance will be determined at the building permit application stage.		



HONOLULU CITY COUNCIL
KE KANIHELA O KE KALANA O HONOLULU
CITY AND COUNTY OF HONOLULU

ORDINANCE _____

BILL **64 (2023), FD1**

A BILL FOR AN ORDINANCE

<i>Table 21-9.1</i>		
<i>Hawaii Capital Special District Project Classification</i>		
<i>Activity/Use</i>	<i>Required Permit</i>	<i>Special Conditions</i>
Legend--Project classification: M = Major m = Minor E = Exempt		

SECTION 53. Section 21-9.40-5, Revised Ordinances of Honolulu 2021, is amended to read as follows:

"§ 21-9.40-5 [~~One-family and two-family detached dwellings.~~] Single-unit, two-unit, and duplex-unit dwellings.

~~[Duplexes and one-family and two-family detached dwellings shall be]~~ Single-unit, two-unit, and duplex-unit dwellings are exempt from the requirements of the Diamond Head special district, except that those dwellings ~~[which are]~~ located within the "core area" identified on Exhibit 21-9.5 ~~[shall]~~ must comply with ~~[\$] §§~~ 21-9.40-4(a) and (c)."

SECTION 54. Section 21-9.50-5, Revised Ordinances of Honolulu 2021, is amended to read as follows:

"§ 21-9.50-5 [~~One-family and two-family detached dwellings.~~] Single-unit, two-unit, and duplex-unit dwellings.

~~[Duplexes and one-family and two-family detached dwellings shall be]~~ Single-unit, two-unit, and duplex-unit dwellings are exempt from the requirements of the Punchbowl special district, except that those dwellings ~~[which are]~~ located in the "core area" identified on Exhibit 21-9.8 ~~[shall]~~ must comply with ~~[\$] §§~~ 21-9.50-4(c) and (e)."

SECTION 55. Table 21-9.3, Revised Ordinances of Honolulu 2021, is amended to read as follows:

"



HONOLULU CITY COUNCIL
KE KANIHELA O KE KALANA O HONOLULU
CITY AND COUNTY OF HONOLULU

ORDINANCE _____

BILL **64 (2023), FD1**

A BILL FOR AN ORDINANCE

Table 21-9.3		
Punchbowl Special District		
Project Classification		
Activity/Use	Required Permit	Special Conditions
Signs	E	
Tree removal over 6 inches in diameter	m/E	Minor in "core" area or along major streets
[Detached dwellings, and duplex units] <u>Single-unit, two-unit, and duplex-unit dwellings, and accessory structures</u>	E	
Grading and stockpiling	m/E	Minor in "core" area if results in greater than 15-foot change in elevation
Major exterior repair, alteration, or addition to all structures	m	
Minor exterior repair, alteration, or addition to all structures, which does not adversely change the character or appearance of the structure	E	
Exterior repainting that significantly alters the character or appearance of the structure	m/E	Minor only within "core" area and if visible from viewing areas
Demolition of all structures	E	
Interior repairs, alterations, and renovations to all structures	E	
Fences and walls	E	
Streetscape improvements, including street furniture, light fixtures, sidewalk paving, bus shelters, and other elements in public rights-of-way	E	
Major above-grade infrastructure* improvements not covered elsewhere, including new roadways, road widenings, new substations, new parks, and significant improvements to existing parks	m	
Minor above-grade infrastructure* improvements not covered elsewhere ; all below-grade infrastructure improvements; and all emergency and routine repair and maintenance work	E	
New buildings not covered above	M/m	Major in "core" area only, except for accessory structures; minor outside "core" area and for accessory structures in "core" area



HONOLULU CITY COUNCIL
KE KANIHELA O KE KALANA O HONOLULU
CITY AND COUNTY OF HONOLULU

ORDINANCE _____

BILL **64 (2023), FD1**

A BILL FOR AN ORDINANCE

Table 21-9.3		
Punchbowl Special District		
Project Classification		
Activity/Use	Required Permit	Special Conditions
*Notes: "Infrastructure" includes roadways, sewer, water, electrical, gas, cable television, telephone, drainage and recreational facilities.		
A special district permit is not required for activities and uses classified as exempt, as well as other project types which do not fall into one of the categories listed above. These activities and uses, however, must still conform to the applicable objectives and standards of the special district. This conformance will be determined at the building permit application stage.		
Legend--Project classification: M = Major m = Minor E = Exempt		

SECTION 56. Section 21-9.60-8, Revised Ordinances of Honolulu 2021, is amended to read as follows:

"§ 21-9.60-8 Historic core precinct objectives.

Historic core precinct objectives are as follows:

- (a) Encourage the retention and renovation of buildings of historic, architectural, or cultural value;
- (b) Ensure the design compatibility of new structures with historic structures through low building heights, continuous street frontages, and characteristic street facade elements;
- (c) Encourage the continuation and concentration of the long-established ethnic retail and light manufacturing activities by providing space for these uses, particularly on the ground level; and
- (d) Encourage ~~[one- and two-family dwelling use to provide a variety of compatible uses, which]~~ a variety of dwelling unit types, including single-unit, two-unit, duplex-unit, and multi-unit dwellings that would contribute to the precinct's social and economic vitality."



HONOLULU CITY COUNCIL
KE KANIHELA O KE KALANA O HONOLULU
CITY AND COUNTY OF HONOLULU

ORDINANCE _____

BILL **64 (2023), FD1**

A BILL FOR AN ORDINANCE

SECTION 57. Section 21-9.60-9, Revised Ordinances of Honolulu 2021, is amended to read as follows:

"§ 21-9.60-9 Historic core precinct development standards.

- (a) *Maximum heights.* Within the historic core precinct, new structures ~~[shall]~~ must not exceed 40 feet.
- (b) *Open space and landscaping.*
 - (1) Open space is encouraged in the form of small-scaled interior landscaped courtyards and interior pedestrian walkways.
 - (2) Street trees ~~[shall not be]~~ are not required. Any trees planted within a front yard or sidewalk area ~~[shall]~~ must take into consideration the objectives of the precinct, especially the desire for continuous building frontages and sidewalk canopies, as well as traffic and pedestrian safety.
 - (3) Along Hotel Street, street trees may complement its strong retail character and public transit corridor function. They ~~[shall]~~ must be a minimum of 2-inch caliper. Species and spacing ~~[shall]~~ must be chosen from an approved tree list on file with the department and the department of parks and recreation.
- (c) *Required yards.*
 - (1) There ~~[shall be]~~ are no required yards.
 - (2) All buildings on the same block face ~~[shall]~~ must form a continuous street facade, except for necessary driveways, pedestrian entryways, and small open space pockets.
- (d) *Permitted uses.* Ground floor spaces should be used exclusively for retail commercial uses, or ~~[light]~~ food manufacturing of an ethnic nature such as noodle-making, compatible with the objectives for Chinatown. ~~[Notwithstanding the underlying zoning, one- and two-family dwellings are permitted, if located above the ground floor.]~~
- (e) *Design guidelines.* All street facades must meet the requirements of § 21-9.60-12."



HONOLULU CITY COUNCIL
KE KANIHELA O KE KALANA O HONOLULU
CITY AND COUNTY OF HONOLULU

ORDINANCE _____

BILL **64 (2023), FD1**

A BILL FOR AN ORDINANCE

SECTION 58. Table 21-9.4, Revised Ordinances of Honolulu 2021, is amended to read as follows:

"

Table 21-9.4		
<i>Chinatown Special District Project Classification</i>		
Activity/Use	Required Permit	Special Conditions
Signs	E	
Tree removal over 6 inches in diameter	E	
[Detached dwellings and duplex units] Single-unit, two-unit, and duplex-unit dwellings, and accessory structures	E	
Grading and stockpiling	E	
Major exterior repair, alteration, or addition to all structures	M/m	Major for structures listed on Exhibit 21-9.10-A
Minor exterior repair, alteration, or addition to all structures, which does not adversely change the character or appearance of the structure	m/E	Minor for structures listed on Exhibit 21-9.10-A
Exterior repainting that significantly alters the character or appearance of the structure	m/E	Minor if visible from street
Interior repairs, alterations, and renovations to all structures	E	
Demolition of structures	M/m/E	Major for structures listed on Exhibit 21-9.10-A. Exempt for accessory structures such as sheds
Fences and walls	E	
Streetscape improvements, including street landscaping, street furniture, light fixtures, sidewalk paving, bus shelters, and other elements in public rights-of-way	m	
Major above-grade infrastructure* improvements not covered elsewhere, including new roadways, road widenings, new substations, new parks, and significant improvements to existing parks	m	



HONOLULU CITY COUNCIL
KE KANIHELA O KE KALANA O HONOLULU
CITY AND COUNTY OF HONOLULU

ORDINANCE _____

BILL **64 (2023), FD1**

A BILL FOR AN ORDINANCE

Table 21-9.4		
Chinatown Special District Project Classification		
Activity/Use	Required Permit	Special Conditions
Minor above-grade infrastructure* improvements not covered elsewhere; all below-grade infrastructure improvements; and all emergency and routine repair and maintenance work	E	
New buildings not covered above	M/m	Minor for accessory structures
*Notes: "Infrastructure" includes roadways, sewer, water, electrical, gas, cable television, telephone, drainage and recreational facilities.		
A special district permit is not required for activities and uses classified as exempt, as well as other project types which do not fall into one of the categories listed above. These activities and uses, however, must still conform to the applicable objectives and standards of the special district. This conformance will be determined at the building permit application stage.		
Legend--Project classification: M = Major m = Minor E = Exempt		

SECTION 59. Table 21-9.5, Revised Ordinances of Honolulu 2021, is amended to read as follows:



HONOLULU CITY COUNCIL
KE KANIHELA O KE KALANA O HONOLULU
CITY AND COUNTY OF HONOLULU

ORDINANCE _____

BILL **64 (2023), FD1**

A BILL FOR AN ORDINANCE

"

Table 21-9.5		
King Kamehameha III at Thomas Square/Honolulu Museum of Art Special District		
Project Classification		
Activity/Use	Required Permit	Special Conditions
Signs	E	Directly illuminated signs prohibited fronting Thomas Square
Tree removal over 6 inches in diameter	m/E	Minor in front yard and sidewalk area only
[Detached dwellings and duplex units] Single-unit, two-unit, and duplex-unit dwellings, and accessory structures	E	
Grading and stockpiling	E	
Major exterior modification, alteration, repair, or addition to King Kamehameha III at Thomas Square or Honolulu Museum of Art	M	
Major exterior repair, alteration, or addition to all structures except King Kamehameha III at Thomas Square or Honolulu Museum of Art	m	
Minor exterior repair, alteration, or addition to all structures, that does not adversely change the character or appearance of the structure	m/E	Minor only when involving King Kamehameha III at Thomas Square or Honolulu Museum of Art
Interior repairs, alterations, and renovations to all structures	E	
Demolition of historic structures	M	
Demolition of nonhistoric structures	E	
Fences and walls	E	
Streetscape improvements, including street furniture, light fixtures, sidewalk paving, bus shelters, and other elements in public rights-of-way	m	
Major above-grade infrastructure* improvements not covered elsewhere, including new roadways, road widenings, new substations, new parks, and significant improvements to existing parks	m	
Minor above-grade infrastructure* improvements not covered elsewhere; all below-grade infrastructure improvements; and all emergency and routine repair and maintenance work	E	
New buildings not covered above	m	



HONOLULU CITY COUNCIL
KE KANIHELA O KE KALANA O HONOLULU
CITY AND COUNTY OF HONOLULU

ORDINANCE _____

BILL **64 (2023), FD1**

A BILL FOR AN ORDINANCE

<i>Table 21-9.5</i>		
<i>King Kamehameha III at Thomas Square/Honolulu Museum of Art Special District</i>		
<i>Project Classification</i>		
Activity/Use	Required Permit	Special Conditions
*Notes: "Infrastructure" includes roadways, sewer, water, electrical, gas, cable television, telephone, drainage and recreational facilities.		
A special district permit is not required for activities and uses classified as exempt, as well as other project types which do not fall into one of the categories listed above. These activities and uses, however, must still conform to the applicable objectives and standards of the special district. This conformance will be determined at the building permit application stage.		
Legend--Project classification: M = Major m = Minor E = Exempt		

SECTION 60. Section 21-9.80-4, Revised Ordinances of Honolulu 2021, ("General requirements and design controls"), is amended by amending subsection (d) to read as follows:

"(d) *Planned development-resort (PD-R) and planned development-apartment (PD-A) projects.* The purpose of the PD-R and PD-A options is to provide opportunities for creative redevelopment not possible under a strict adherence to the development standards of the special district. Flexibility may be provided for project density, height, precinct, transitional height setbacks, yards, open space, and landscaping when timely, demonstrable contributions benefiting the community and the stability, function, and overall ambiance and appearance of Waikiki are produced.

Reflective of the significance of the flexibility represented by this option, it is appropriate to approve projects conceptually by legislative review and approval before more detailed review and approval by the department.

PD-R and PD-A projects will be subject to the following:

(1) *PD-R and PD-A applicability.*



A BILL FOR AN ORDINANCE

- (A) PD-R projects are only be permitted in the resort mixed-use precinct, and PD-A projects are only permitted in the apartment precinct; and
- (B) The minimum project size is 1 acre. Multiple zoning lots may be part of a single PD-R or PD-A project if the owners, lessees, developers, or other designated representatives, including but not limited to a board or association of homeowners, condominium owners, timeshare owners, or cooperative housing owners, in lieu of individual owners, consent. ~~[Lots]~~ Zoning lots may be added to or removed from existing PD-R or PD-A projects upon the application of the owners, lessees, developers, or other designated representatives of the zoning lots to be added or removed with the written consent of the original applicant for the existing PD-R or PD-A project, or ~~[its]~~ the original applicant's successor. Applications for the addition or removal of ~~[lots shall]~~ zoning lots will be processed in accordance with other applicable regulations contained in this chapter. ~~[Lots]~~ Zoning lots to be removed ~~[shall]~~ must be able to comply on their own with applicable zoning regulations as a separate project. Multiple zoning lots in a single project must be contiguous; provided that lots that are not contiguous may be part of a single project if all of the following conditions are ~~[met:]~~ satisfied:
- (i) The zoning lots are not contiguous solely because they are separated by a street or right-of-way that is not a major street as shown on Exhibit 21-9.15; and
- (ii) Each noncontiguous portion of the project, whether ~~[comprised]~~ composed of a single zoning lot or multiple contiguous zoning lots, must have a minimum area of 20,000 square feet, but subject to the minimum overall project size of 1 acre.

When a project consists of noncontiguous zoning lots as provided ~~[above,]~~ in this paragraph, bridges or other design features connecting the separated zoning lots are strongly encouraged~~;~~ to unify the project site. Multiple zoning lots that are part of an approved single PD-R or PD-A project will be considered and treated as one zoning lot for purposes of the project; provided that



A BILL FOR AN ORDINANCE

no conditional use permit-minor for a joint development will be required therefor;

- (2) *PD-R and PD-A use regulations.* Permitted uses and structures ~~[will be as enumerated]~~ are as set forth for the underlying precinct in Table 21-9.6(A);
- (3) *PD-R and PD-A site development and design standards.* The standards set forth by this subdivision are general requirements for PD-R and PD-A projects. When, in the paragraphs in this subdivision, the standards are stated to be subject to modification or reduction, the modification or reduction must be for the purpose of accomplishing a project design consistent with the goals and objectives of the Waikiki special district and this subsection.
- (A) In PD-R projects, the maximum project floor area ~~[cannot]~~ must not exceed an FAR of 4.0~~[-except-]; provided that:~~
- (i) If the existing FAR is greater than 3.33, then an increase in maximum density by up to 20 percent may be allowed, up to but not exceeding a maximum FAR of 5.0; or
 - (ii) If the existing FAR is greater than 5.0, then the existing FAR ~~[may be]~~ is the maximum density.

In computing project floor area, the FAR may be applied to the zoning lot area, plus one-half the abutting right-of-way area of any public street or alley. Floor area devoted to acceptable ~~[public uses]~~ publicly accessible uses that support culture and the arts within the project, such as a museum or performance area (e.g., stage or rehearsal area), may be exempt from floor area calculations.

The foregoing maximum densities may be reduced;

- (B) In PD-A projects, the maximum project floor area ~~[cannot]~~ must not exceed an FAR of 3.0~~[-except-]; provided that:~~
- (i) If the existing FAR is greater than 3.0, then an increase in maximum density by up to 20 percent may be allowed, up to but not exceeding a maximum FAR of 4.0; or



A BILL FOR AN ORDINANCE

- (ii) If the existing FAR is greater than 4.0, then the existing FAR ~~[may be]~~ is the maximum density.

In computing project floor area, the FAR may be applied to the zoning lot area, plus one-half the abutting right-of-way area of any public street or alley. Floor area devoted to acceptable ~~[public uses]~~ publicly accessible uses that support culture and the arts within the project, such as a museum or performance area (e.g., stage or rehearsal area), may be exempt from floor area calculations.

The foregoing maximum densities may be reduced;

- (C) The maximum building height is 350 feet, but this standard may be reduced;
- (D) The precinct transitional height setbacks ~~[will be]~~ are as set forth in Table 21-9.6(B), but these standards may be modified;
- (E) The minimum for yards is 15 feet, but this standard may be modified;
- (F) The minimum open space is at least 50 percent of the zoning lot area, but this standard may be modified when beneficial public open spaces and related amenities are provided;
- (G) The landscaping requirements ~~[will be]~~ are as set forth in subsection (f), but these standards may be modified; and
- (H) Except as otherwise provided in this subdivision, all development and design standards applicable to the precinct in which the project is located ~~[will]~~ apply;

(4) *Approval of PD-R or PD-A projects.*

- (A) *Application requirements.* An application for approval of a PD-R or PD-A project must contain:

- (i) A project name;



A BILL FOR AN ORDINANCE

- (ii) A location map showing the project in relation to the surrounding area;
 - (iii) A site plan showing the locations of buildings and other major structures, proposed open space and landscaping system, and other major activities. The site plan must also note property lines, the shoreline, shoreline setback lines, beach access, and other public and private access, when applicable;
 - (iv) A narrative description of the overall development and design concept; the general mix of uses; the basic form and number of structures; the estimated number of proposed hotel and other dwelling or lodging units; general building height and density; how the project achieves and positively contributes to a Hawaiian sense of place; proposed public amenities, development of open space and landscaping; how the project achieves a pedestrian orientation; and potential impacts on, but not necessarily limited to, traffic circulation, parking and loading, security, sewers, potable water, and public utilities;
 - (v) An open space plan and integrated pedestrian circulation system;
 - (vi) A narrative explanation of the project's architectural design relating the various design elements to a Hawaiian sense of place and the requirements of the Waikiki special district; and
 - (vii) A parking and loading management plan[-];
- (B) *Procedures.* Applications for approval of PD-R or PD-A projects will be processed in accordance with § 21-2.110-2;
- (C) No project will be eligible for PD-R or PD-A status, unless the council has first approved a conceptual plan for the project;



A BILL FOR AN ORDINANCE

- (D) *Guidelines for review and approval of the conceptual plan for a project.* Before its approval of a conceptual plan for a PD-R or PD-A project, the council shall find that the project concept, as a unified plan, is in the general interest of the public, and that:
- (i) Requested project boundaries and design flexibility with respect to standards relating to density (floor area), height, precinct transitional height setbacks, yards, open space, and landscaping are consistent with the Waikiki special district objectives and this subsection;
 - (ii) Requested flexibility with respect to standards relating to density (floor area), height, precinct transitional height setbacks, yards, open space, and landscaping is commensurate with the public amenities proposed; and
 - (iii) When applicable, there is no conflict with any visitor unit limits for Waikiki as set forth ~~[under]~~ in Chapter 24;
- (E) *Deadline for obtaining a building permit for a project.*
- (i) A council resolution ~~[of approval for]~~ approving a conceptual plan for a PD-R or PD-A project must establish a deadline within which the building permit for the project must be obtained. For multiphase projects, deadlines must be established for obtaining building permits for each phase of the project. The resolution must provide that the failure to obtain any building permit within the prescribed period will render void the council's approval of the conceptual plan and all approvals issued thereunder; provided that in multiphase projects, any prior phase that has complied with the deadline applicable to that phase will not be affected. A revocation of a building permit pursuant to § 18-5.4 after the deadline will be deemed a failure to comply with the deadline.
 - (ii) The resolution must further provide that a deadline may be extended as follows~~[-The]~~: the director may extend the deadline if the applicant demonstrates good cause, but the deadline ~~[cannot]~~ may not be extended beyond one year from the initial deadline without the approval of the council,



A BILL FOR AN ORDINANCE

which may grant or deny the approval in its complete discretion. If the applicant requests an extension beyond one year from the initial deadline and the director finds that the applicant has demonstrated good cause for the extension, the director shall prepare and submit to the council a report on the proposed extension[~~—The report~~] that must include the director's findings and recommendations thereon and a proposed resolution approving the extension. The council may approve the proposed extension or an extension for a shorter or longer period, or deny the proposed extension, by resolution. If the council fails to take final action on the proposed extension within the first to occur of:

- (aa) Sixty days after the receipt of the director's report; or
 - (bb) The applicant's then-existing deadline for obtaining a building permit, the extension will be deemed denied. The director shall notify the council in writing of any extensions granted by the director that do not require council approval; and
- (F) *Approval by the director.* Upon council approval of the conceptual plan for the PD-R or PD-A project, the application for the project, as approved in concept by the council, will continue to be processed by the director as provided under § 21-2.110-2. Additional documentation may be required by the director as necessary. The following criteria will be used by the director to review applications:
- (i) The project must conform to the approved conceptual plan and any conditions established by the council in its resolution of approval;
 - (ii) The project also must implement the objectives, guidelines, and standards of the Waikiki special district and this subsection;
 - (iii) The project must exhibit a Hawaiian sense of place. The document "Restoring Hawaianness to Waikiki" (July 1994) and the supplemental design guidebook to be prepared by



A BILL FOR AN ORDINANCE

the director should be consulted by applicants as a guide for the types of features that may fulfill this requirement;

- (iv) The project must demonstrate a high level of compliance with the design guidelines of ~~[this]~~ the Waikiki special district and this subsection;
- (v) The project must contribute significantly to the overall desired urban design of Waikiki;
- (vi) The project must reflect appropriate "contextual architecture";
- (vii) The project must demonstrate a pedestrian system, open spaces, and landscaping and water features (such as water gardens and ponds) that must be integrated and prominently conspicuous throughout the project site at ground level;
- (viii) The open space plan must provide useable open spaces, green spaces, water features, public places, and other related amenities that reflect a strong appreciation for the tropical environmental setting reflective of Hawaii;
- (ix) The system of proposed pedestrian elements must contribute to a strong pedestrian orientation that must be integrated into the overall design of the project, and must enhance the pedestrian experience between the project and surrounding Waikiki areas; and
- (x) The parking management plan must minimize impacts upon public streets where possible, ~~[must]~~ enhance local traffic circulation patterns, and ~~[must]~~ make appropriate accommodations for all anticipated parking and loading demands. The approved parking management plan will constitute the off-street parking and loading requirements for the project."

SECTION 61. Section 21-9.80-5, Revised Ordinances of Honolulu 2021, is amended to read as follows:



A BILL FOR AN ORDINANCE

"§ 21-9.80-5 Apartment precinct.

- (a) *Permitted uses.* Within the apartment precinct, including the apartment mixed-use subprecinct, permitted uses and structures ~~[shall be as enumerated]~~ are as set forth in Table 21-9.6(A).
- (b) *Development standards.* Uses and structures within the apartment precinct and the apartment mixed-use subprecinct ~~[shall]~~ must conform to the development standards ~~[enumerated]~~ set forth in Table 21-9.6(B).
- (c) *Additional development standards.*
 - (1) *Commercial use location within the apartment mixed-use subprecinct.* Any of the permitted uses designated in Table 21-9.6(A) as a principal use only within the apartment mixed-use subprecinct, either occurring as a single use on a zoning lot or in combination with other uses, ~~[shall be]~~ are limited to the basement, ground floor, or second floor of a building.
 - (2) *Transitional height setbacks.* For any portion of a structure above 40 feet in height, additional front, side, and rear height setbacks equal to 1 foot for each 10 feet in height, or fraction thereof, ~~[shall]~~ must be provided. Within the height setback, buildings with graduated, stepped forms ~~[shall be]~~ are encouraged (see Figure 21-9.2).
- (d) *Additional use standards.* Utility installations, ~~[Type A, when]~~ small, involving transmitting antennas, ~~[shall]~~ must be fenced or otherwise restrict public access within the area exposed to a power density of 0.1 milliwatt/cm²."

SECTION 62. Section 21-9.80-6, Revised Ordinances of Honolulu 2021, is amended to read as follows:

"§ 21-9.80-6 Resort mixed-use precinct.

- (a) *Permitted uses.* Within the resort mixed-use precinct, permitted uses and structures ~~[shall be as enumerated]~~ are as set forth in Table 21-9.6(A).
- (b) *Development standards.* Uses and structures within the resort mixed-use precinct ~~[shall]~~ must conform to the development standards ~~[enumerated]~~ set forth in Table 21-9.6(B).



A BILL FOR AN ORDINANCE

(c) *Additional development standards.*

(1) *Floor area bonus.*

- (A) For each square foot of public open space provided, exclusive of required yards, 10 square feet of floor area may be added.
- (B) For each square foot of open space devoted to pedestrian use and landscape area at ground level provided, exclusive of required yards, 5 square feet of floor area may be added.
- (C) For each square foot of arcade area provided, exclusive of required yards, 3 square feet of floor area may be added.
- (D) For each square foot of rooftop landscaped area provided, 1 square foot of floor area may be added.

(2) *Transitional height setbacks.* For any portion of a structure above 40 feet in height, additional front, side, and rear height setbacks equal to 1 foot for each 10 feet in height, or fraction thereof, ~~[shall]~~ must be provided. Within the height setback, buildings with graduated, stepped forms ~~[shall be]~~ are encouraged (see Figure 21-9.2).

(d) *Additional use standards.* Utility installations, ~~[Type A,]~~ small, ~~[when]~~ involving transmitting antennas, ~~[shall]~~ must be fenced or otherwise restrict public access within the area exposed to a power density of 0.1 milliwatt/cm²."

SECTION 63. Section 21-9.80-8, Revised Ordinances of Honolulu 2021, is amended to read as follows:

"§ 21-9.80-8 Public precinct.

(a) *Permitted uses.* Within the public precinct, permitted uses and structures ~~[shall be as enumerated]~~ are as set forth in Table 21-9.6(A). Additionally:

- (1) In the public precinct, public uses and structures may include accessory activities operated by private lessees under supervision of a public agency ~~[purely]~~ solely to fulfill a governmental function, activity, or service for public benefit and in accordance with public policy; and



HONOLULU CITY COUNCIL
KE KANIHELA O KE KALANA O HONOLULU
CITY AND COUNTY OF HONOLULU

ORDINANCE _____

BILL **64 (2023), FD1**

A BILL FOR AN ORDINANCE

- (2) All structures within the public precinct ~~[shall]~~ must comply with the guidelines established by the urban design controls ~~[marked]~~ in Exhibit 21-9.15.
- (b) *Development standards.* Uses and structures within the public precinct ~~[shall]~~ must conform to the development standards ~~[enumerated]~~ set forth in Table 21-9.6(B). The director shall approve FAR, height, and yard requirements for structures ~~[shall be approved by the director]~~.
- (c) ~~[Signs shall be approved by the director and shall]~~ Signs. The director shall approve signs, which must not exceed a total of 24 square feet in area.
- (d) *Additional use standards.* Utility installations, ~~[Type A,]~~ small, involving transmitting antennas ~~[shall]~~ must be fenced or otherwise restrict public access within the area exposed to a power density of 0.1 milliwatt/cm²."

SECTION 64. Table 21-9.6(A), Revised Ordinances of Honolulu 2021, is amended to read as follows:

"

Table 21-9.6(A)			
Waikiki Special District Precinct Permitted Uses and Structures			
Use or Structure	Precinct		
	Apartment	Resort Mixed-Use	Public
<u>Agricultural Uses</u>			
<u>None</u>			
<u>Residential Uses</u>			
Dwellings, [multi-family²] <u>multi-unit²</u>	P	P	
Group living [facilities]	C	C	
[Boarding facilities]	[P]	[P]	
Home [occupations] <u>occupation</u>	[Ac] <u>P*</u>	[Ac] <u>P*</u>	
<u>Public, Civic, and Institutional Uses</u>			
[Antennas, receive-only] <u>Antenna, dish</u>	[Ac] <u>P</u>	[Ac] <u>P</u>	[Ac] <u>P</u>
Communication support structure, <u>alternative</u>	<u>P*</u>	<u>P*</u>	<u>P*</u>
Meeting [facilities] <u>facility</u>	C	P	
Public [uses and structures] <u>facility</u>	P	P	P



HONOLULU CITY COUNCIL
KE KANIHELA O KE KALANA O HONOLULU
CITY AND COUNTY OF HONOLULU

ORDINANCE _____

BILL **64 (2023), FD1**

A BILL FOR AN ORDINANCE

Table 21-9.6(A)			
Waikiki Special District Precinct Permitted Uses and Structures			
Use or Structure	Precinct		
	Apartment	Resort Mixed-Use	Public
[Schools, language]		[P]	
[Schools,] <u>School</u> , vocational, [provided they do not involve the operation of woodwork shops, machine shops or similar industrial features] <u>minor</u>		P	
Utility [installations, <u>Type A</u>], <u>small or medium</u>	P9	P9	P9
Utility [installations, <u>Type B</u>], <u>large</u>	Cm	Cm	Cm
<u>Commercial Uses</u>			
[Art galleries and museums]	[G (Museums only)]	[P]	
[Bars, cabarets, nightclubs, taverns [†]] <u>Bar, nightclub</u>		P	
Bed and breakfast [homes] <u>home*</u>	[P/e] <u>P*</u>	[P/e] <u>P*</u>	
[Broadcasting facilities]		[P]	
[Business services]		[P]	
[Convenience stores]	[P-AMX]	[P]	
[Dance or music schools]		[P]	
[Day care facilities] <u>Daycare, child and adult</u>	C	P	
Eating [establishments [†]] <u>and drinking, general¹</u>	P-AMX	P	
[Financial institutions]	[P-AMX]	[P]	
[Hotels] <u>Hotel</u>		P	
[Marina accessories] <u>Marine, general, minor</u>		P	
Medical [clinics] <u>services, general</u>	P-AMX	P	
[Laboratories, medical] <u>Medical laboratory</u>		P	
[Neighborhood grocery stores]	[Gm]	[N/A]	
[Offices] <u>Office, general</u>	<u>P-AMX</u>	P	
[Commercial parking lots and garages] <u>Parking, commercial</u>		P	
[Off-site parking facilities] <u>Parking, remote</u>	Cm	Cm	
Personal services, <u>general</u>	P-AMX	P	
[Photographic processing]		[P]	
[Photographic studios]		[P]	
[Real estate offices]	[P-AMX]	[P]	



HONOLULU CITY COUNCIL
KE KANIHELA O KE KALANA O HONOLULU
CITY AND COUNTY OF HONOLULU

ORDINANCE _____

BILL **64 (2023), FD1**

A BILL FOR AN ORDINANCE

Table 21-9.6(A)			
Waikiki Special District Precinct Permitted Uses and Structures			
Use or Structure	Precinct		
	Apartment	Resort Mixed-Use	Public
[Amusement and recreational facilities] <u>Recreation, general indoor</u>	<u>C</u> (Museums only)	P	
[Amusement facilities] <u>Recreation, general outdoor</u>		C	
[Retail establishments] <u>Retail, general, small, medium, or large</u>	P-AMX	P	
[Theaters] <u>Theater</u>		P	
[Time sharing] <u>Timeshare</u>		P	
Transient vacation [units] <u>unit</u>	[P/e] <u>P*</u>	[P/e] <u>P*</u>	
[Travel agencies]	[P-AMX]	[P]	
[Automobile service stations, excluding repair facilities] <u>Vehicle fueling station</u>			
[Automobile rental establishments (excluding repair facilities and open parking lots)] <u>Vehicle sales and rental</u>		P	
Miscellaneous Uses			
Historic [structures, use of] <u>structure reuse</u>	C	Cm	Cm
[Joint development] <u>Transfer of development</u>	Cm	Cm	
[Joint use of parking]	[Cm]	[Cm]	
Ministerial uses: Ac = Special accessory use. Also see: Article 10, Accessory use; and § [21-5.330,] <u>21-5.50-3(c)</u> . Home occupation P = Permitted principal use [P/e] <u>P*</u> = Permitted use subject to standards in Article 5 P9 = Permitted principal use subject to standards enumerated in Article 9; see § 21-9.80-5(d), 21-9.80-6(d), 21-9.80-7(d), or 21-9.80-8(d) P-AMX = Within the apartment precinct, a permitted principal use only within the apartment mixed-use subprecinct			
Discretionary uses: Cm = Requires an approved Conditional Use Permit - minor subject to standards in Article 5; no public hearing required C = Requires an approved Conditional Use Permit - major subject to standards in Article 5; public hearing required			
Other:			



HONOLULU CITY COUNCIL
KE KANIHELA O KE KALANA O HONOLULU
CITY AND COUNTY OF HONOLULU

ORDINANCE _____

BILL **64 (2023), FD1**

A BILL FOR AN ORDINANCE

Table 21-9.6(A)			
Waikiki Special District Precinct Permitted Uses and Structures			
Use or Structure	Precinct		
	Apartment	Resort Mixed-Use	Public
N/A = Not applicable as a land use category in that precinct, since it is already regulated under another land use category.			
Note: An empty cell in the above matrix indicates that use or structure is not permitted in that precinct.			
¹ Provided a solid wall 6 feet in height [shall be erected] <u>is constructed</u> and maintained on any side or rear boundary adjoining the apartment precinct.			
² Provided that where these uses are integrated with other uses, pedestrian access [shall] <u>must</u> be independent from the other uses, and no building floor [shall] <u>may</u> be used for both dwelling and commercial purposes.			

SECTION 65. Table 21-9.6(C), Revised Ordinances of Honolulu 2021, is amended to read as follows:

Table 21-9.6(C)		
Waikiki Special District Project Classification		
Activity/Use	Required Permit	Special Conditions
Signs	E	
Tree removal over 6 inches in diameter	m/E	Minor only when visible from a street, park or other public viewing area; otherwise exempt
[Detached dwellings and duplex units and accessory structures] <u>Single-unit, two-unit, and duplex-unit dwellings</u>	E	
Grading and stockpiling	E	
Major modification, alteration, repair, or addition to historic structures	M	
Minor modification, alteration, repair, or addition to historic structures	m	
Major exterior repair, alteration, or addition to nonhistoric structures	m	



HONOLULU CITY COUNCIL
KE KANIHELA O KE KALANA O HONOLULU
CITY AND COUNTY OF HONOLULU

ORDINANCE _____

BILL **64 (2023), FD1**

A BILL FOR AN ORDINANCE

Table 21-9.6(C)		
Waikiki Special District Project Classification		
Activity/Use	Required Permit	Special Conditions
Minor exterior repair, alteration, or addition to nonhistoric structures, which does not adversely change the character or appearance of the structure	E	
Planned development projects (PD-R and PD-A)	M	Prior council approval of conceptual plan required. See § 21-9.80-4(d)(4).
Permitted uses and structures under §§ 21-9.80-4(a), uses and activities allowed in required yards and setbacks; 21-9.80-4(e), nonconformity; and 21-9.80-4(g)(1), rooftop height exemption; when not otherwise covered by this table	M/m	Major for the reconstruction of existing nonconforming structures and/or adjustment of open space, off-street parking and/or height provided for nonconforming structures under § 21-9.80-4(e)(1)
Exterior repainting that significantly changes the character or appearance of the structure	M/m	Major for murals exceeding length or width dimensions of 12 feet
Interior repairs, alterations, and renovations to all structures	E	
Demolition of historic structures	M	
Demolition of nonhistoric structures	m/E	Minor only when structure is over 50 years old; otherwise exempt
Fences and walls	E	
Streetscape improvements, including street furniture, light fixtures, sidewalk paving, bus shelters, and other elements in public rights-of-way	m	
Major above-grade infrastructure* improvements not covered elsewhere, including new roadways, road widenings, new substations, new parks, and significant improvements to existing parks	m	
Minor above-grade infrastructure* improvements not covered elsewhere; all below-grade infrastructure improvements; and all emergency and routine repair and maintenance work	E	
New buildings not covered above	M/m	Minor for accessory structures



HONOLULU CITY COUNCIL
KE KANIHELA O KE KALANA O HONOLULU
CITY AND COUNTY OF HONOLULU

ORDINANCE _____

BILL **64 (2023), FD1**

A BILL FOR AN ORDINANCE

<i>Table 21-9.6(C)</i>		
<i>Waikiki Special District Project Classification</i>		
<i>Activity/Use</i>	<i>Required Permit</i>	<i>Special Conditions</i>
*Notes: "Infrastructure" includes roadways, sewer, water, electrical, gas, cable television, telephone, drainage and recreational facilities.		
A special district permit is not required for activities and uses classified as exempt, as well as other project types which do not fall into one of the categories listed above. These activities and uses, however, must still conform to the applicable objectives and standards of the special district. This conformance will be determined at the building permit application stage.		
Legend—Project classification: M = Major m = Minor E = Exempt		

SECTION 66. Section 21-9.90-5, Revised Ordinances of Honolulu 2021, is amended to read as follows:

"§ 21-9.90-5 [~~Detached dwellings and duplex units.~~] Dwelling units.

~~[Detached dwellings and duplex units]~~ Single-unit, two-unit, and duplex-unit dwellings constructed prior to December 21, 2018 ~~[shall be]~~, are exempt from the requirements of the Haleiwa special district, except for §§ 21-9.90-4(d)(3), (d)(4), and (d)(5), relating to landscaping, § 21-9.90-4(f)(1) relating to general architectural appearance and character, § 21-9.90-4(f)(2) relating to roofs, § 21-9.90-4(f)(4) relating to railings, fences, and walls, and § 21-9.90-4(f)(7) relating to colors. ~~[Detached dwellings and duplex units]~~ Single-unit, two-unit, and duplex-unit dwellings constructed after December 21, 2018, will fall under the category "New buildings not covered above" in Table 21-9.7."

SECTION 67. Table 21-9.7, Revised Ordinances of Honolulu 2021, is amended to read as follows:

<i>Table 21-9.7</i>		
<i>Haleiwa Special District Project Classification</i>		
<i>Activity/Use</i>	<i>Required Permit</i>	<i>Special Conditions</i>
Signs	E	



HONOLULU CITY COUNCIL
KE KANIHELA O KE KALANA O HONOLULU
CITY AND COUNTY OF HONOLULU

ORDINANCE _____

BILL **64 (2023), FD1**

A BILL FOR AN ORDINANCE

Table 21-9.7		
Haleiwa Special District Project Classification		
Activity/Use	Required Permit	Special Conditions
Tree removal over 6 inches in diameter	m/E	Minor only if visible from Kamehameha Highway or Haleiwa Road
[Detached dwellings and duplex units and accessory structures] <u>Single-unit, two-unit, and duplex-unit dwellings, and accessory structures</u>	E	
Grading and stockpiling	E	
Major modification, alteration, repair, or addition to all structures	M/m	Major if listed on Exhibit 21-9.17 and/or if visible from Kamehameha Highway or Haleiwa Road
Minor modification, alteration, repair, or addition to historic structures	m	Also includes structures on Exhibit 21-9.17
Exterior repainting that significantly alters the character or appearance of the structure	m/E	Minor if listed on Exhibit 21-9.17 and/or visible from Kamehameha Highway or Haleiwa Road
Minor exterior repair, alteration, or addition to nonhistoric structures, which does not adversely change the character or appearance of the structure	E	
Interior repairs, alterations, and renovations to all structures	E	
Demolition or obstruction of historic structures	M	Also includes structures on Exhibit 21-9.17
Demolition of nonhistoric structures	E	
Fences and walls	E	
Streetscape improvements, including street furniture, light fixtures, sidewalk paving, bus shelters, and other elements in public rights-of-way	m	



A BILL FOR AN ORDINANCE

<i>Table 21-9.7</i>		
<i>Haleiwa Special District Project Classification</i>		
<i>Activity/Use</i>	<i>Required Permit</i>	<i>Special Conditions</i>
Major above-grade infrastructure* improvements not covered elsewhere, including cell towers, new roadways, new substations, new parks, and significant improvements to existing parks	m	
Minor above-grade infrastructure* improvements not covered elsewhere; all below-grade infrastructure improvements; and all emergency and routine repair and maintenance work	E	
New buildings not covered above and mobile commercial establishments	M/m	Major if visible from Kamehameha Highway or Haleiwa Road
Drive-thru facilities	m	
*Notes: "Infrastructure" includes roadways, sewer, water, electrical, gas, cable television, telephone, drainage and recreational facilities.		
A special district permit is not required for activities and uses classified as exempt, as well as other project types which do not fall into one of the categories listed above. These activities and uses, however, must still conform to the applicable objectives and standards of the special district. This conformance will be determined at the building permit application stage.		
Legend—Project classification: M = Major m = Minor E = Exempt		

SECTION 68. Section 21-9.100-5, Revised Ordinances of Honolulu 2021, ("Interim planned development-transit (IPD-T) projects"), as amended by Ordinance 22-29, is amended by amending subsection (d) to read as follows:

"(d) *Use regulations.*

- (1) Permitted uses and structures for all zoning districts other than the BMX-4 central business mixed-use zoning district may be any of those uses permitted in the BMX-3 community business mixed-use zoning district;



A BILL FOR AN ORDINANCE

[~~except~~] provided that [~~a hotel is~~] lodging uses are not permitted on any zoning lot unless it is otherwise in compliance with the standards enumerated by § [~~21-5.360,~~] 21-5.70-3(b), or on a zoning lot within the Convention Center Subdistrict of the Ala Moana neighborhood TOD plan;

- (2) Permitted uses and structures in the BMX-4 central business mixed-use zoning district will be as specified in Table 21-3; and
- (3) Ground floors and pedestrian-accessible spaces should be used to the extent feasible for active uses, including but not limited to outdoor dining, retail, gathering places, and pedestrian-oriented commercial activity. These spaces should also provide public accommodations, including but not limited to benches and publicly accessible seating, shaded areas through either trees or built structures, publicly accessible restrooms, trash and recycling receptacles, facilities for recharging electronic devices, publicly accessible telecommunications facilities, and Wi-Fi service."

SECTION 69. Section 21-9.100-7, Revised Ordinances of Honolulu 2021, is amended to read as follows:

"§ 21-9.100-7 Use regulations.

Permitted uses and structures are as enumerated in Table 21-3, except as provided below:

- (a) In the business mixed-use district, the ground floor of buildings facing a key street, public open space, or transit station must be designed and used for active ground floor activities, as defined in § 21-9.100(c), for at least 80 percent of the ground-floor building frontage. On corner lots, this requirement must be met on each key-street-facing facade.
- (b) In the apartment mixed-use district the ground floor of the building frontage facing any key street, public open space, or transit station must be designed and used as residential dwelling units or active ground floor activities, as defined in § 21-9.100(c). On corner lots, this requirement must be met on each key-street-facing facade.
- (c) Up to 10 dwelling units may be permitted per zoning lot above the ground floor in the IMX-1 industrial commercial mixed-use district, subject to a special district permit. [~~Accessory caretaker dwellings do not require a special district permit.~~]"



HONOLULU CITY COUNCIL
KE KANIHELA O KE KALANA O HONOLULU
CITY AND COUNTY OF HONOLULU

ORDINANCE _____

BILL **64 (2023), FD1**

A BILL FOR AN ORDINANCE

SECTION 70. Section 21-10.1, Revised Ordinances of Honolulu 2021 ("Definitions"), is amended by amending the definitions of "Accessory Dwelling Unit," "Accessory Use," "Agricultural Products Processing, Major," "Agricultural Products Processing, Minor," "Agribusiness Activities," "Amusement and Recreation Facilities, Indoor," "Aquaculture," "Base Yards," "Bed and Breakfast Home," "Biofuel Processing Facility," "Broadcasting Antennas," "Building," "Cemeteries and Columbaria," "Commercial Parking Lots and Garages," "Consulate," "Crop Production," "Day-Care Facility," "Duplex Unit," "Dwelling, Multi-family," "Dwelling Unit," "Family," "Farm Dwelling," "Food Manufacturing and Processing," "Group Living Facilities," "Heliport," "Helistop," "Home-Based Child Care," "Home Occupation," "Hospital," "Hotel," "Livestock Grazing," "Livestock Production, Major," "Livestock Production, Minor," "Lodging Unit," "Manufacturing, Processing and Packaging, Light and General," "Marina Accessories," "Medical Clinic," "Meeting Facilities," "Plant Nurseries," "Ohana Dwelling Unit," "Open Space, Public," "Personal Services," "Public Uses and Structures," "Receive-Only Antennas," "Recreation Facilities, Outdoor," "Repair Establishments, Minor and Major," "Resource Extraction," "Retail Establishments," "Rooming," "Self-Storage Facility," "Theaters," "Time Sharing," "Transient Vacation Unit," "Utility Installations, Types A and B," "Warehousing," and "Waste Disposal and Processing" to read as follows:

"Accessory Dwelling Unit. ~~[A second dwelling unit, including separate kitchen, bedroom, and bathroom facilities, attached or detached from the primary dwelling unit on the zoning lot.]~~ An accessory residential unit on a zoning lot that includes a principal dwelling unit or a multi-unit dwelling."

"Accessory [Use]. A ~~[use which meets the following conditions:~~

- ~~(1) — Is a use which is conducted on the same zoning lot as the principal use to which it is related whether located within the same building or an accessory building or structure, or as an accessory use of land;~~
- ~~(2) — Is clearly incidental to and customarily found in connection with the principal use; and~~
- ~~(3) — Is operated and maintained substantially for the benefit or convenience of the owners, occupants, employees, customers, or visitors of the zoning lot with the principal use.]~~ building or use subordinate to the principal building or use on a zoning lot that is used for purposes incidental to the main or principal building or use located on the same zoning lot."



A BILL FOR AN ORDINANCE

~~["**Agricultural Products Processing, Major.** Activities involving a variety of operations on crops or livestock which may generate dust, odors, pollutants, or visual impacts that could adversely affect adjacent properties. These uses include slaughterhouses, canneries, and milk processing plants."]~~

~~"**Agricultural Products Processing, Minor.** Activities on a zoning lot not used for crop production, which are not regulated as major agricultural products processing, and which perform a variety of operations on crops after harvest to prepare them for market, or further processing and packaging at a distance from the agricultural area. Included activities are vegetable cleaning, honey processing, poi-making, and other similar activities. Minor activities shall be permitted as an accessory use when conducted on the same zoning lot on which the crop is cultivated."]~~ **Agricultural Processing.** Processing local crops and local animal-related products essential to supporting a variety of agriculture uses for distribution to storage structures or wholesale and retail markets.

- (1) **Minor:** Processing crops and live animal by-products such as milk, eggs, and honey. In the agricultural zoning districts, the term includes the processing of crops to produce malt beverages, distilled spirits, or wines.
- (2) **Major:** Slaughtering and processing dead animals and associated by-products."

~~["**Livestock Grazing.** The raising or feeding of livestock by grazing or pasturing. Not included are feedlots or the raising and keeping of swine."]~~ **Animal Raising.** Raising, feeding, and keeping cattle, horses, goats, poultry, birds, rabbits, and swine, primarily in unconfined outdoor areas where they are free to roam or graze. Animals may be kept indoors overnight. The term does not include feedlots. The term may include boarding and care of domestic animals."

~~["**Livestock Production, Major.** Agricultural establishments primarily engaged in commercial livestock keeping or feeding as a principal land use that, because of operational characteristics, may generate dust, odors, pollutants, or visual impacts that could adversely affect adjacent properties. These include piggeries, dairies, dairy and beef cattle feedlots, and chicken, turkey, and other poultry farms.~~

~~**Livestock Production, Minor.** Commercial small animal operations as a principal land use, such as rabbit farms, apiaries, or aviaries."]~~ **Animal Raising, Confined.** Raising and feeding cattle, horses, goats, poultry, birds, rabbits, and swine



A BILL FOR AN ORDINANCE

primarily in confined indoor or outdoor areas, such as pens, stalls, or cages. The term includes feedlots, defined as any animal feeding operation that congregates animals, feed, manure and urine, dead animals, and production operations on a small land area. Feed is brought to the animals rather than the animals grazing or otherwise seeking feed in pastures, fields, or on rangeland."

~~["**Agribusiness Activities.** Accessory uses conducted on the same site where agricultural products are cultivated or raised; including transportation facilities used to provide for tours of the agricultural parcel."]~~ **Agritourism.** Accessory agricultural-related tourism for recreational or educational purposes on zoning lots primarily used for ongoing crop production or livestock keeping. Agricultural-related tourism activities include kayaking, hiking, mountain biking, boating, horseback riding, ziplining, and picnicking. Limited destination events, such as weddings, are included in this definition."

~~"**Aquaculture.** The [production of aquatic plant and animal life for food and fiber within ponds and other]~~ cultivating and raising of aquatic plants such as limu, wetland taro, kelp or algae, or aquatic animals such as fish or shellfish in controlled natural or artificial bodies of water."

~~"**Base [Yards.] Yard.** [The principal facility for establishments which provide their services off-site, but where a site is needed for the consolidation and integration of various support functions, and where the parking of company vehicles is a prominent if not principal activity. Typical base yards include a construction company's facility or a bus yard. Base yards may include but are not limited to the following:~~

- ~~(1) Business office; provided administrative and executive functions are clearly accessory and incidental to the overall operation of the facility on the same zoning lot;~~
- ~~(2) Storage, cleaning, and repair of materials, vehicles, and equipment used by the establishment;~~
- ~~(3) Vehicle dispatch; and~~
- ~~(4) Personnel related support facilities (e.g., locker and shower rooms, kitchen or cafeteria, lounge);~~ Outside storage, parking, cleaning, and incidental repair and maintenance of vehicles and associated equipment. The term includes supporting dispatching services, administrative offices, kitchens, showers, lounges, and similar personnel supporting activities."



HONOLULU CITY COUNCIL
KE KANIHELA O KE KALANA O HONOLULU
CITY AND COUNTY OF HONOLULU

ORDINANCE _____

BILL **64 (2023), FD1**

A BILL FOR AN ORDINANCE

Bed and Breakfast Home. A use in which overnight accommodations are advertised, solicited, offered, or provided[;] (or a combination of any of the foregoing[;]) to transient occupants, for compensation, for periods of less than 90 consecutive days, in the same dwelling unit occupied by an owner, lessee, operator, or proprietor of the dwelling unit. See also transient vacation unit. For purposes of this definition:

1. Compensation includes but is not limited to monetary payment, services, or labor of transient occupants; and
2. Month to month holdover tenancies resulting from the expiration of long-term leases of 90 consecutive days or more are excluded.

"Biofuel Processing Facility. ~~[A biofuel processing facility as defined under HRS § 205-4.5(a)(16).]~~ An accessory facility that produces liquid or gaseous fuels from organic sources such as biomass crops, agricultural residues, oil crops (including palm, canola, soybean, and waste cooking oils), grease, food wastes, and animal residues and wastes that may be used to generate energy. The term includes operational infrastructure of the appropriate type and scale for economic commercial storage and distribution, and other similar handling of feedstock, fuels, and other products associated with the production and refining of biofuels typically considered directly accessory and secondary to the growing of the energy feedstock."

"Building. ~~[A structure with a roof which provides shelter for humans, animals, or property of any kind.]~~ Anything built, constructed, or erected, or established or composed of parts joined together in some definite manner that provides shelter for humans, animals or property of any kind and requires location on the ground, or that is attached to something having permanent location on the ground. A building may or may not be easily moved from a given location on the ground."

~~["***Cemeteries and Columbaria.*** Interment facilities engaged in subdividing property into cemetery lots and offering burial plots or air space for sale. Included are cemetery lots, mausoleums, and columbaria. The following are permitted as accessory uses: crematory operations; cemetery real estate operations; mortuary services; floral and monument sales; and detached one-family dwellings to be occupied only by caretakers of the cemetery."]~~ ***"Cemetery.*** A property divided into cemetery lots for sale as burial plots at an interment facility, including columbaria and mausoleums."

~~["***Receive-Only Antennas.*** Antennas used for radio frequency (RF) or microwave receptions only, including but not limited to receptions for television, except~~



HONOLULU CITY COUNCIL
KE KANIHELA O KE KALANA O HONOLULU
CITY AND COUNTY OF HONOLULU

ORDINANCE _____

BILL **64 (2023), FD1**

A BILL FOR AN ORDINANCE

~~as provided under the definition of telecommunications antennas or utility installations."]~~
"Communication Structure, Accessory. Any communications structure or system not regulated by the Federal Communications Commission (FCC), including a satellite dish up to 1 meter in size and an amateur (ham) radio antenna."

~~["**Broadcasting Antennas.** Includes antennas, towers, and other accessory facilities for radio frequency (RF) transmissions for AM and FM radio and television broadcasting. These facilities are regulated by the Federal Communications Commission (FCC) under Title 47 CFR Part 73. These transmissions can be received by anyone with a radio or television. Not included are broadcasting studios and stations."]~~ **"Communication Tower.** Any structure constructed for the sole or primary purpose of supporting any Federal Communications Commission-licensed or authorized antennas and associated facilities, including:

- (1) Structures constructed for wireless communications services, including but not limited to private, broadcast, and public safety services;
- (2) Structures constructed for unlicensed wireless services and fixed wireless services such as microwave backhaul and the associated cell site;
- (3) Radio, television, microwave, common carrier, and other similar communication tower facilities; and
- (4) Monopalm, monopine, and other communication towers with partial camouflage that are integrated within a facility."

"Consulate. ~~[The administrative offices of staff and consul, an official appointed by a foreign government representing the interests of citizens of the appointing country.]~~ A facility that includes the offices (including administrative offices) of an official appointed by a foreign government who serves the interests of foreign citizens. A consulate may include space for residential occupancy. Consulates are public facilities, and are eligible for waivers that apply to public facilities."

"Crop [Production. ~~Agricultural and horticultural uses, including production of grains, field crops, and indoor and outdoor nursery crops, vegetables, fruits, tree nuts, flower fields and seed production, ornamental crops, tree and sod farms, associated crop preparation services and harvesting activities.]~~ **Raising.** Cultivating, maintaining, and harvesting crops, generally conducted in an open field or greenhouse. The term includes cultivating crops with hydroponics and aquaponics."



HONOLULU CITY COUNCIL
KE KANIHELA O KE KALANA O HONOLULU
CITY AND COUNTY OF HONOLULU

ORDINANCE _____

BILL **64 (2023), FD1**

A BILL FOR AN ORDINANCE

~~["**Day-Care Facility.** An establishment where seven or more persons who are not members of the family occupying the premises are cared for on an intermittent basis. The term includes day nurseries, preschools, kindergartens, and adult day-care."] "**Daycare, Adult.** The use of a building or property other than a dwelling unit or medical facility to provide supervision and care to adults who need supervision or assisted living services. The term does not include overnight stays and 24-hour care."~~

~~"**Daycare, Child.** The use of a building or property other than a dwelling unit, public school, or medical facility to provide supervision and care for individuals under 18 years of age. The term includes care for seven or more individuals under 18 years of age. The term does not include overnight stays and 24-hour care. See also home occupation, home-based childcare, and K-12 school."~~

~~["**Duplex Unit.** A building containing one dwelling unit on a single zoning lot that is to be attached on a side or rear property line with another dwelling. The dwellings shall be structurally independent of each other and attached by means of a boundary wall. The attachment of the wall shall not be less than 15 feet or 50 percent of the longer dwelling on the property line, excluding carports or garages, whichever is the greater length. In lieu of construction with a boundary wall, both dwellings shall be built up independently to the property line (see Figure 21-10.3)."] "**Dwelling, Duplex-Unit.** A single building that is located on two separate zoning lots. The duplex building must contain two independent dwelling units that are separated by a common wall located along a side or rear yard boundary line for the zoning lots. An interior connection between the dwelling units is prohibited, and each dwelling unit must have a separate entrance. Use of a duplex-unit dwelling is the occupancy of each dwelling unit in the duplex-unit dwelling by one family for non-transient, residential purposes and permissible accessory uses."~~

~~"**Dwelling, [Multi-Family.** A building containing three or more dwelling or lodging units that is not a hotel.] "**Multi-Unit.** A building containing three or more dwelling units, all of which are designed for non-transient, residential use and occupancy. Use of a multi-unit dwelling includes the occupancy of each dwelling unit in the multi-unit dwelling by one family for non-transient, residential purposes and permissible accessory uses. Multi-unit dwellings may include spaces for nonresidential uses that are permitted in the underlying zoning district; provided that these activities will not be considered part of the multi-unit dwelling use and will instead be regulated as a principal land use."~~

~~"**Dwelling Unit.** A room or [rooms connected together, constituting an independent housekeeping unit for a family and containing a single kitchen. Two or~~



A BILL FOR AN ORDINANCE

~~more essentially separate structures, except for a token connection, such as a covered walkway or a trellis, do not constitute a single dwelling unit. Unless specifically permitted in use regulations, a dwelling unit shall not include a unit used for time sharing or a transient vacation unit as defined in this chapter.]~~ connected rooms in a single structure that are designed for residential occupancy by one family. A dwelling unit contains one kitchen, sanitary facilities, and space for sleeping. Dwelling unit use is the exclusive occupancy of a dwelling unit by one family for non-transient, residential purposes and permissible accessory uses. Unless specifically permitted in use regulations, a dwelling unit may not be used as a timeshare, bed and breakfast home, or transient vacation unit as defined in this section."

"Family. ~~One or more [persons, all related by blood, adoption, or marriage, occupying a dwelling unit or lodging unit. A family may also be defined as no more than five unrelated persons. In addition, eight or fewer persons who reside in an adult residential care home, a special treatment facility, or other similar facility monitored, registered, certified, or licensed by the State of Hawaii will be considered a family. Resident managers or supervisors are not included in this resident count.]~~ natural persons, all related by blood, adoption, guardianship, marriage, or other duly authorized custodial relationship occupying a dwelling unit or lodging unit; or no more than five unrelated natural persons."

"Farm Dwelling. ~~A dwelling [located on and used in connection with a farm where agricultural activity provides income to the family occupying the dwelling.]~~ unit that is accessory to a principal agricultural use on the same zoning lot other than open space, forestry, or the boarding and care of animals."

"Food Manufacturing and Processing. ~~[Establishments primarily involved in the manufacture and processing of food products, other than animal products processing establishments, and which occupy less than 2,000 square feet of floor area. Typical activities include but are not limited to noodle factories and coffee grinding.]~~ Processing food or drink products that does not involve the handling of dead animals, or animal by-products not for human consumption (see agricultural processing)."

"Group Living [Facilities. ~~Facilities that are used to provide living accommodations and, in some cases, care services. Included are:~~

- ~~(1) — Monasteries and convents and dwelling units which are used to provide living accommodations and care services under a residential setting to individuals who are handicapped, aged, disabled, or undergoing rehabilitation. These are typically identified as group homes, halfway~~



HONOLULU CITY COUNCIL
KE KANIHELA O KE KALANA O HONOLULU
CITY AND COUNTY OF HONOLULU

ORDINANCE _____

BILL **64 (2023), FD1**

A BILL FOR AN ORDINANCE

~~houses, homes for children, the elderly, battered children and adults, recovery homes, independent group living facilities, hospices, and other similar facilities.~~

~~(2) Facilities that provide services, often including medical care, and are identified as convalescent homes, nursing homes, sanitariums, intermediate care, or extended care facilities, and other similar facilities; and~~

~~(3) Facilities with accommodations for more than five resident individuals, except those meeting the definition of family. Resident managers or supervisors shall not be included in this resident count.], **Large.** Occupancy of a dwelling unit by nine or more residents who do not meet the definition of a family. Resident managers or supervisors and their families are not included in the resident count."~~

"Group Living, Small. Occupancy of a dwelling unit by six to eight residents who do not meet the definition of a family. Resident managers or supervisors and their families are not included in the resident count."

"Heliport. [An area of land or structures designated or used for the landing or takeoff of helicopters or other rotorcraft. The term includes storage, maintenance or repair facilities, and sale and storage of supplies and fuel.] **A facility for landing and takeoff of rotorcraft, including supporting fueling, maintenance, repair, and storage activities.**"

"Helistop. An [area designed and used only for the landing and takeoff of helicopters or other rotorcraft. Helistops shall not include hangars or repair, maintenance, and storage facilities.] **accessory facility for landing and takeoff of rotorcraft that does not include supporting fueling, maintenance, or repair facilities.**"

"Home-Based [Child Care.] Childcare. A home occupation in which childcare services are provided [on a part-time basis] **during any part of a 24-hour day to no more than six children at any given time who are not members of the household, and that is licensed by the State department of human services. Non-household members may provide childcare services to clients on a temporary basis if the resident caregiver becomes unavailable due to illness or emergency. See also child daycare.**"

"Home Occupation. Any activity intended to produce income that is carried on within a dwelling[;] **unit,** accessory structure to a dwelling[;] **unit,** or on a zoning lot used



HONOLULU CITY COUNCIL
KE KANIHELA O KE KALANA O HONOLULU
CITY AND COUNTY OF HONOLULU

ORDINANCE _____

BILL **64 (2023), FD1**

A BILL FOR AN ORDINANCE

principally for [dwelling] residential purposes. Home occupations include the use of any residential premise as a base for an off-premise, income-producing activity."

"Hospital. ~~[An institution primarily for in-patient, intensive, medical or surgical care. It may also include facilities for any one or more of the following: extended care, intermediate care and/or out-patient care, medical offices, living facilities for staff, research and educational facilities, and related services and activities for operation of these facilities.]~~ An institution providing primarily in-patient, intensive, medical, or surgical care, including emergency care services. The term includes facilities for extended care, intermediate care and out-patient care, living facilities for staff, research and educational facilities, doctor offices, and any administrative offices necessary for the operation of the facility. See also general medical services."

"Hotel. ~~A building [or group of buildings containing lodging or dwelling units, or both, offering transient accommodations, and a lobby, clerk's desk, or counter with 24-hour clerk service, and facilities for registration and keeping of records relating to hotel guests. A hotel may also include accessory uses and services intended primarily for the convenience and benefit of the hotel's guests, such restaurants, shops, meeting rooms, or recreational and entertainment facilities.]~~ or buildings, or a portion of a building or buildings, containing guest rooms that are offered and used for the provision of transient accommodations to transient occupants. A hotel must include a lobby or 24-hour front desk and facilities used to provide housekeeping services to guests. The term includes activities, facilities, and services that are traditionally and customarily provided for the benefit and convenience of hotel guests. The term does not include transient vacation units, bed and breakfast homes, and timeshares."

"Lodging Unit. ~~[A room or rooms connected together, constituting an independent living unit for a family which does not contain any kitchen. Unless specifically permitted in use regulations, lodging unit shall not include a unit used for time sharing or a transient vacation unit as defined in this chapter.]~~ A building, or portion of a building, in a hotel or other structure designed for transient residence that does not include permanent facilities for food preparation (heating/cooking element, sink, and refrigerator). The term does not include a unit designed, arranged, and used for independent living quarters for one or more persons living as a single housekeeping unit."

~~"Manufacturing[, Processing and Packaging, Light and General.~~
~~Establishments primarily involved in the manufacture, processing, assembly, fabrication, refinement, alteration, or packaging by hand or by machinery, from raw materials,~~



HONOLULU CITY COUNCIL
KE KANIHELA O KE KALANA O HONOLULU
CITY AND COUNTY OF HONOLULU

ORDINANCE _____

BILL **64 (2023), FD1**

A BILL FOR AN ORDINANCE

~~component parts, or other products, of finished goods, merchandise, or other end products suitable for sale or trade.~~

~~Light manufacturing, processing, and packaging establishments involve activities that are nonoffensive to adjacent uses; involve no open storage or other types of outdoor accessory uses other than parking and loading; do not involve processes that generate significant levels of heat, noise, odors, or particulates; and do not involve chemicals or other substances that pose a threat to health and safety. Typical activities include but are not limited to the production of handcrafted goods, electronics-intensive equipment, components related to instrumentation and measuring devices, bio-medical and telecommunications technologies, computer parts and software, optical and photographic equipment, and other manufacturing, processing, and packaging uses meeting the criteria prescribed herein.~~

~~General manufacturing, processing, and packaging establishments are those involving significant mechanical and chemical processes, large amounts of metal transfer, or extended shift operations. Typical activities include but are not limited to: paper and textile milling; wood millwork and the production of prefabricated structural wood products; the manufacture of soaps and detergents; rubber processing and the manufacture of rubber products; the production of plastics and other synthetic materials; primary metals processes; the manufacture of vehicles, machinery, and fabricated metal products; electroplating; cement making and the production of concrete; gypsum and related products; the production of chemical products, perfumes, and pharmaceuticals; and the production of paving and roofing materials.~~

~~This term does not include those activities associated with petroleum processing; the manufacture of explosives and toxic chemicals; waste disposal and processing; or the processing of salvage, scrap, and junk materials.] and~~
Processing, General. The manufacture, processing, assembly, fabrication, refinement, alteration, or packaging by hand or by machinery, from raw materials, component parts, or other products, of finished goods, merchandise, or other end products suitable for sale or trade.

- (1) **Light:** Activities that are non-offensive to adjacent uses; involve no open storage or other types of outdoor accessory uses other than parking and loading; do not involve processes that generate significant levels of heat, noise, odors, or particulates; and do not involve chemicals or other substances that pose a threat to health and safety. The term includes but



A BILL FOR AN ORDINANCE

is not limited to the production of handcrafted goods, electronics-intensive equipment, components related to instrumentation and measuring devices, bio-medical and telecommunications technologies, computer parts and software, optical and photographic equipment, or other similar types of manufacturing, processing, and packaging activities.

- (2) **Heavy:** Activities involving significant mechanical and chemical processes, large amounts of metal transfer, or extended shift operations. The term includes but is not limited to paper and textile milling; wood millwork and production of prefabricated structural wood products; soap and detergent manufacturing; rubber processing and rubber products manufacturing; production of plastics and other synthetic materials; primary metals processes; vehicle, machinery, and fabricated metal products manufacturing; electroplating; cement making and concrete production; gypsum and related products; chemical products, perfumes, and pharmaceuticals production; or paving and roofing materials production. The term does not include those activities associated with petroleum processing (see petrochemical plant); the manufacture of explosives or toxic chemicals (see explosive or toxic chemical manufacturing, storage, and distribution); waste disposal and processing (see waste disposal and processing); or the processing of salvage, scrap, or junk materials (see salvage, scrap, or junk storage and processing)."

~~["**Marina Accessories.** Land uses on harbor fast lands that support recreational marine activities, including piers or boathouses, storage and repair of boats, clubhouses, sale of boating supplies and fuels, ice and cold storage facilities, hoists, launching ramps, wash racks, and other uses customary and incidental to marine recreation."]~~ **Marine, General.** Activities and structures used to support recreational marine or other water-related activities, commercial boating, or the storage and transfer of marine or other water-related goods and services.

- (1) **Minor:** Land uses on harbor fast lands, lagoons, or other inland waters that support recreational marine activities. The term includes but is not limited to piers or boathouses, storage and minor repair of boats, clubhouses, sale of boating supplies and fuels, ice and cold storage facilities, hoists, launching ramps, and wash racks.
- (2) **Major:** Land uses on harbor fast lands that support commercial marine activities. The term includes but is not limited to construction, vocational training, equipment sales, and repair."



HONOLULU CITY COUNCIL
KE KANIHELA O KE KALANA O HONOLULU
CITY AND COUNTY OF HONOLULU

ORDINANCE _____

BILL **64 (2023), FD1**

A BILL FOR AN ORDINANCE

~~"**Medical [Clinic.** An office building or group of offices for persons engaged in the practice of a medical or dental profession or occupation. A medical clinic does not have beds for overnight care of patients but may involve the treatment of outpatients. A "medical profession or occupation" is any activity involving the diagnosis, cure, treatment, mitigation, or prevention of disease, or that affects any bodily function or structure.]~~ **Services, General.** Providing out-patient medical, surgical, or dental care by a physician or health care worker in a facility that does not include onsite overnight care. The term includes doctor offices, ambulatory surgery facilities, freestanding surgical out-patient facilities, freestanding birthing centers, chiropractor offices, dentist offices, orthodontist offices, physical therapist offices, kidney dialysis centers, blood donation or collection services facilities, acute care facilities, urgent care facilities, and any administrative offices necessary for operation of the facility. The term does not include emergency care services (see hospital)."

~~"**Meeting [Facilities.** Permanent facilities for recreational, social, or multipurpose use. These may be for organizations operating on a membership basis for the promotion of members' mutual interests or may be primarily intended for community purposes. Typical uses include private clubs, union halls, community centers, religious facilities such as churches, temples and synagogues, and student centers.]~~ **Facility.** A principal use involving periodic gatherings or assemblies of individuals on private property for a common purpose not accessory to a permitted principal use. For the purposes of this definition, the director may liberally construe accessory uses outside of the agricultural zoning districts.

- (1) **Small:** Meeting facilities with a capacity for more than 25 individuals, up to 100 individuals.
- (2) **Medium:** Meeting facilities with a capacity for more than 100 individuals, up to 2,000 individuals.
- (3) **Large:** Meeting facilities with a capacity for more than 2,000 individuals."

~~"**Plant [Nurseries.** Land, greenhouses, or other similar type of agricultural structures used to raise flowers, shrubs, and other plants primarily for wholesale sales. The term includes establishments where retail sales of agricultural products, that are raised or grown onsite in containers or directly in the ground, occur. This term does not include retail establishments that are typically categorized as garden shops, which sell to retail customers items other than plants, such as pots and planters; gardening supplies, implements, and tools; mulch, potting soil, and fertilizers; decorations, books,~~



HONOLULU CITY COUNCIL
KE KANIHELA O KE KALANA O HONOLULU
CITY AND COUNTY OF HONOLULU

ORDINANCE _____

BILL **64 (2023), FD1**

A BILL FOR AN ORDINANCE

and cards.] **Nursery.** Propagating and growing plants for off-site sale or onsite accessory sales (both wholesale and retail)."

~~["**Open Space, Public.**"]~~ **"Public Open Space.** Open space that is accessible to the public at all times, not including required yards, except where permitted. It adjoins a public street, public way, pedestrian easement, or public open space such as a park, playground, or shoreline area, for at least 20 percent of its perimeter at an elevation not more than 3 feet above the adjoining sidewalk. A minimum of 50 percent of its total area is landscaped (see Figure 21-10.5)."

~~"**Ohana [Dwelling Unit, Ohana Dwelling and Ohana Unit.** A second dwelling unit permitted pursuant to HRS § 46-4(c); and this chapter.]~~ **Unit.** An accessory attached or detached dwelling unit on a zoning lot that includes a principal dwelling unit, for the relatives of a household occupying a principal dwelling unit on the same zoning lot."

~~["**Commercial Parking Lots and Garages.** Any building or parking area designed or used for temporary parking of automotive vehicles, which is not accessory to another use on the same zoning lot and within which no vehicles shall be repaired."]~~ **"Parking, Commercial.** A facility that provides parking as a principal use on the zoning lot. See also remote parking."

~~"**Personal Services[.** Establishments that offer specialized goods and services purchased frequently by the consumer. They include barbershops, beauty shops, garment repair, laundry cleaning, pressing, dyeing, tailoring, shoe repair, and other similar establishments. The term also includes commercial wedding chapels and services.],~~ **General.** Providing personal services. The term includes but is not limited to barbershops, beauty shops, computer repair, dance studios, martial arts studios, music studios, photographic studios or classrooms, day spas, dry cleaning drop-off, laundry cleaning and pressing, funeral homes, funeral parlors, mortuaries, undertaking establishments, hair salons, garment repair, gyms, fitness studios, pilates studios, yoga studios, gymnastic studios, cheerleading training, boxing training, climbing gyms, locksmith services, nail salons, tanning salons, tutoring and other schools, travel agencies, tattoo or body piercing, tailoring, shoe repair, watch repair, jewelry repair, eyeglass repair, hearing aid repair, and smartphone repair."

~~"**Public [Uses and Structures.** Uses conducted by or structures owned or managed by the federal government, the State, or the city to fulfill a governmental function, activity, or service for public benefit and in accordance with public policy. Excluded are uses that are not purely a function, activity, or service of government, and~~



HONOLULU CITY COUNCIL
KE KANIHELA O KE KALANA O HONOLULU
CITY AND COUNTY OF HONOLULU

ORDINANCE _____

BILL **64 (2023), FD1**

A BILL FOR AN ORDINANCE

structures leased by government to private entrepreneurs or to nonprofit organizations. Typical public uses and structures include: libraries; base yards; satellite city halls; public schools; and post offices.] **Facility.** A facility providing a government function, activity, or service in accordance with public policy, for public benefit. The term does not include buildings leased by the government to a private or nonprofit organization, unless the organization is contracted to act as a public entity or execute a public program. The term includes administrative offices and public transportation stops."

~~["**Amusement and Recreation Facilities, Indoor.** Establishments providing indoor amusement or recreation. Typical uses include: martial arts studios; billiard and pool halls; electronic and coin-operated game rooms; bowling alleys; skating rinks; reducing salon, health and fitness establishments; indoor tennis, handball, and racquetball courts; auditoriums, indoor archery, and shooting ranges; and gymnasiums and gymnastic schools."]~~ **Recreation, General Indoor.** Permanent facilities for indoor recreation and enjoyment, including for entertainment and related activities, that involve activities overseen by a manager or operator. The term includes but is not limited to billiard or pool halls, bowling alleys, electronic gaming arcades, escape rooms, ice-skating or roller-skating rinks, playground or trampoline parks, sport facilities, miniature golf courses, or archery or gun ranges. The term also includes libraries or museums that do not meet the definition of a public facility. The term does not include publicly-accessible parks (see park), government facilities (see public facility), or privately-owned clubs (see meeting facility, general eating and drinking, general marine)."

~~["**Recreation Facilities, Outdoor.** Permanent facilities for active outdoor sports and recreation, other than golf courses. Typical uses include: parks; playgrounds; botanical gardens; golf driving ranges; tennis courts; riding stables; academies and trails; and recreational camps."]~~ **Recreation, General Outdoor.** Facilities for outdoor recreation and enjoyment, including for entertainment and related activities, that involve activities overseen by a manager or operator, and may include motorized activities. The term includes amusement parks, batting cages, drive-in theaters, go-cart or vehicle racetracks, golf driving ranges, miniature golf courses, outdoor sport facilities, amphitheaters, sport courts and fields, and water parks. The term does not include publicly-accessible parks (see park), government facilities (see public facility), golf courses (see golf course), privately-owned clubs (see meeting facility, general eating and drinking, golf course, general marine), riding stables (see animal raising, nature-based recreation), recreational camping (see nature-based recreation), or nature-based recreation uses such as hiking and biking trails that do not involve artificial lighting or support structures other than sanitary facilities. See also agritourism, zoo."



HONOLULU CITY COUNCIL
KE KANIHELA O KE KALANA O HONOLULU
CITY AND COUNTY OF HONOLULU

ORDINANCE _____

BILL **64 (2023), FD1**

A BILL FOR AN ORDINANCE

~~"**Repair [Establishments, Minor and Major.** Establishments that primarily provide restoration, reconstruction, and general mending and repair services.~~

~~(1) — **Repair Establishments, Major.** Uses include the following repair activities that are likely to have some impact on the environment and adjacent land uses by virtue of their appearance, noise, size, traffic generation, or operational characteristics:~~

~~(A) — Blacksmiths;~~

~~(B) — Ship engine cleaning and repair;~~

~~(C) — Airplane motor repair and rebuilding;~~

~~(D) — Furniture repair;~~

~~(E) — Industrial machinery and heavy equipment repair;~~

~~(F) — Bus and truck repair; and~~

~~(G) — Repair of vehicle (all types) body and fender, and straightening of frame and body parts.~~

~~(2) — **Repair Establishments, Minor.** Uses include the following repair activities that have little or no impact on surrounding land uses and may be compatibly located with other businesses:~~

~~(A) — Automobile (including pickup trucks), motorcycle, moped, motorized bicycle, boat engine, motorized household appliance (e.g., refrigerator, washing machine, dryer), and small equipment (e.g., lawn mower) repairing, including painting; provided that all repair work is performed within an enclosed structure in other than the industrial districts, and does not include repair of body and fender, and straightening of frame and body parts;~~

~~(B) — Production and repair of eyeglasses, hearing aids, and prosthetic devices;~~

~~(C) — Garment repair;~~



HONOLULU CITY COUNCIL
KE KANIHELA O KE KALANA O HONOLULU
CITY AND COUNTY OF HONOLULU

ORDINANCE _____

BILL **64 (2023), FD1**

A BILL FOR AN ORDINANCE

~~(D) — General fix-it shop;~~

~~(E) — Nonmotorized bicycle repair;~~

~~(F) — Radio, television, and other electrical household appliance repair;~~

~~(G) — Shoe repair; and~~

~~(H) — Watch, clock, jewelry repair.],~~ **General.** Repair that does not require the use of tools or equipment that generate significant noise or impact to the environment and adjacent land uses, including the repair of household appliances, upholstery, bicycles, shoes, garments, clocks, and general fix-it repair. The term also includes the production and repair of prosthetic devices. See also personal service."

"Repair, Heavy. The repair of industrial machinery, heavy equipment, engines and motors, vehicle repair exceeding activities permitted under the vehicle service use, blacksmithing, and furniture repair. The term also includes other repair activities not permitted under general repair or activities requiring an industrial wastewater discharge permit."

"Resource [Extraction. The mining of minerals, including the exploration for, and the removal and processing of natural accumulations of sand, rock, soil, and gravel.] **Extraction, General.** A site or facility for the exploration, extracting, and processing of natural resources, including but not limited to natural accumulations of minerals, ores, gemstones, sand, rock, soil, gravel, or water."

"Retail [Establishments. The sale of commodities or goods to the consumer and may include display rooms and incidental manufacturing of goods for retail sale on premises only. Typical retail establishments include grocery and specialty food stores, general department stores, drug and pharmaceutical stores, hardware stores, pet shops, appliance and apparel stores, motorized scooter and bicycle sales and rentals, and other similar retail activities. This term also includes establishments where food or drink is sold on the premises for immediate consumption, but which lack appropriate accommodations for on-premise eating and drinking. The term does not include open storage yards for new or used building materials, yards for scrap, salvage operations for storage or display of automobile parts, service stations, repair garages, or veterinary clinics and hospitals.], **General.** A facility involved in the sale, lease, or rental of new or used products. The term includes but is not limited to appliance stores; art galleries; automotive stores; banks and other financial institutions; bicycle sales, rentals, and repair; bookstores; clothing stores; copy or shipping service centers; print shops;



A BILL FOR AN ORDINANCE

electronic stores; stores selling electronic cigarettes, vaping, and similar products; department stores; drug or pharmaceutical stores; fabric stores; florists; furniture, grocery or specialty food stores; hardware stores; liquor stores; scooter sales and rentals; musical instrument sales, rentals, and repair; eyeglass sales, pet stores, shoe stores, sporting goods stores; toy stores; and other similar retail activities.

- (1) **Small:** Up to 2,500 square feet of total floor area.
- (2) **Medium:** More than 2,500 square feet of total floor area, up to 25,000 square feet of total floor area.
- (3) **Large:** More than 25,000 square feet of total floor area."

"**Rooming.** [A use accessory to the principal use of a dwelling where overnight accommodations are provided to persons ("roomers") for compensation for periods of 90 consecutive days or more in the same dwelling unit as that occupied by an owner, lessee, operator, or proprietor of the dwelling unit.] **Providing accessory overnight living accommodations for compensation for a period of 90 consecutive days or more in the same dwelling unit occupied by an owner or occupant.**"

"**Self-Storage [Facility].** [A structure, or structures, containing individual locker compartments that allow individuals access to store possessions in these compartments. Each locker or storage area is self-contained, with provisions to secure each individual locker or storage area.] **Providing separate storage areas, units, or lockers for personal or business use, designed to allow a tenant private access for storing or removing personal property. The term does not include the outdoor storage of fleet vehicles (see base yard) or the outdoor storage of junk, scrap metal, or old cars (see salvage, scrap, or junk storage and processing).**"

["**Warehousing.** Establishments primarily associated with the storage of raw materials, finished products, merchandise, or other goods, within a structure for subsequent delivery, transfer, or pickup, and may include structures used primarily for the storage of files or records."] "**Storage, Warehousing, and Distribution.** A facility involved in the storage or movement of goods for a business or other entity. Goods are generally delivered to other entities or the final consumer with little onsite customer activity. The term includes the non-transient storage of motor vehicles not in operating condition, and temporary storage of household goods by a freight mover."

["**Theaters.** Facilities that are used primarily for the performing arts or for the viewing of motion picture films. Included are performing arts centers, concert halls, and



A BILL FOR AN ORDINANCE

other types of live theaters. ~~Drive-in theaters are excluded.]~~ **Theater.** A facility primarily for the performing arts or for the viewing of motion picture films. The term includes but is not limited to performing arts centers, concert halls, and other types of live theater."

~~["~~**Time Sharing.** ~~The ownership or occupancy of a dwelling or lodging unit regulated under HRS Chapter 514E, relating to a time share plan and a time share unit hereinafter defined:~~

(1) ~~**Time Share Plan.** Any plan or program in which the use, occupancy, or possession of one or more time share units circulates among various persons for less than a 60-day period in any year for any occupant. The term time share plan shall include both time share ownership plans and time share use plans, as follows.~~

(A) ~~**Time Share Ownership Plan.** Any arrangement, whether by tenancy in common, sale, deed, or by other means, whereby the purchaser received an ownership interest and the right to use the property for a specific or discernible period by temporal division.~~

(B) ~~**Time Share Use Plan.** Any arrangement, excluding normal hotel operations, whether by membership agreement, lease, rental agreement, license, use agreement, security, or other means, whereby the purchaser receives a right to use accommodations or facilities, or both, in a time share unit for a specific or discernible period by temporal division, but does not receive an ownership interest.~~

(2) ~~**Time Share Unit.** The actual and promised accommodations and related facilities that are the subject of a time share plan; and, may be either a hotel, transient vacation, or multi-family dwelling unit."]~~ **Timeshare.** The use or occupancy of a timeshare unit, as defined in HRS § 514E-1, or any successor statute."

Transient Vacation Unit. A dwelling unit or lodging unit that is advertised, solicited, offered, or provided~~[,] (or a combination of any of the foregoing[,])~~ for compensation to transient occupants for less than 90 consecutive days, other than a bed and breakfast home~~[,] (see bed and breakfast home),~~ timeshare ~~[unit,] (see~~ timeshare), or hotel ~~[unit,] (see hotel).~~ For purposes of this definition:



HONOLULU CITY COUNCIL
KE KANIHELA O KE KALANA O HONOLULU
CITY AND COUNTY OF HONOLULU

ORDINANCE _____

BILL **64 (2023), FD1**

A BILL FOR AN ORDINANCE

1. Compensation includes but is not limited to monetary payment, services, or labor of transient occupants; and
2. Month-to-month holdover tenancies resulting from the expiration of long-term leases of 90 consecutive days or more are excluded.

~~"Utility [Installations, Types A and B. Uses or structures, including all facilities, devices, equipment, or transmission lines, used directly in the distribution of utility services, such as water, gas, electricity, telecommunications other than broadcasting antennas, and refuse collection other than facilities included under waste disposal and processing. A utility installation may be publicly or privately owned and does not include wind machines, which are defined separately. Also not included are: cesspools; individual household septic tank systems; individual household aerobic units; and individual water supplies. Also not included are private temporary sewage treatment plants that are allowed as an accessory use in all zoning districts; provided that such use is approved by the director. These uses so approved shall be permitted notwithstanding the location on a noncontiguous lot or in another zoning district of the principal use or uses served by the plant, and subdivision (1) of the definition of accessory use shall be inapplicable. A utility installation includes accessory uses and structures directly associated with the distribution of the utility service, including but not limited to: accessory antennas, maintenance, repair, equipment, and machine rooms; tool sheds; generators and calibration equipment; and accessory offices. Offices permitted as accessory to a utility installation shall be directly associated with the distribution of the utility service, and not principally function as a business or executive center for the utility operation.~~

- ~~(1) **Utility Installations, Types A.** Those installations with minor impact on adjacent land uses and typically include: 46 kilovolt transmission substations, vaults, water wells and tanks and distribution equipment, sewage pump stations, telecommunications antennas (except as provided in the definition of Type B utility installations), and other similar uses.~~
- ~~(2) **Utility Installations, Types B.** Those installations with potential major impact, by virtue of their appearance, noise, size, traffic generation, or other operational characteristics. Typical Type B uses include: 138 kilovolt transmission substations, power generating plants, base yards, and other similar major facilities. Also included as Type B uses are transmitting antennas in country, residential, A-1, or AMX-1 districts, and freestanding antenna structures.], **Small.** Utility infrastructure that primarily provides onsite utility services to a single residential, commercial,~~



HONOLULU CITY COUNCIL
KE KANIHELA O KE KALANA O HONOLULU
CITY AND COUNTY OF HONOLULU

ORDINANCE _____

BILL **64 (2023), FD1**

A BILL FOR AN ORDINANCE

or industrial site, or a neighborhood at a facility with no staff or crew, and has minimal impacts on surrounding areas. The term includes but is not limited to geothermal, wind, and solar energy generation with supporting storage, control, and electrical equipment; stormwater retention or detention; aeration and septic systems; drainage systems; and water supply wells and water tanks. The term also includes nongeneration energy installations with minor impacts on adjacent land uses, such as 46 kilovolt or lower voltage electrical substations, vaults, distribution equipment, and accessory telecommunication antennas to support these installations, minor residential gas infrastructure, and other similar uses."

"Utility, Medium. Utility infrastructure that primarily provides onsite utility services to a single commercial or industrial site, or to a neighborhood. The term includes nongeneration energy installations with potential impact on adjacent land uses, by virtue of appearance, noise, size, traffic generation, or other operational characteristics, including 138 kilovolt transmission substations, and base yards. The term also includes solar energy generation facilities that are not considered small utilities; wind energy generation facilities; energy storage, control, and electrical equipment; stormwater retention or detention; private water and wastewater pump stations or lift stations; drainage systems; or private water towers."

"Utility, Large. Utility infrastructure that primarily provides regional offsite services to multiple neighborhoods. The term includes energy generation facilities, supporting storage, and any generation capacity over 5 megawatts, and utility scale wind energy generation facilities with a rated capacity of 100 kilowatts or more."

"Waste Disposal and Processing. [Facilities for the disposal and processing of solid waste, including refuse dumps, sanitary landfills, incinerators, and resource recovery plants.] A facility for disposing of and processing solid waste. The term includes but is not limited to refuse dumps, sanitary landfills, incinerators, and resource recovery plants."

SECTION 71. Section 21-10.1, Revised Ordinances of Honolulu 2021 ("Definitions"), is amended by adding new definitions of "Agricultural Collection and Storage," "Agricultural-Energy Facility," "Agricultural Equipment Service," "Agricultural Farmers Market," "Airport," "Animal Care," "Bar, Nightclub," "Beekeeping," "Biofuel Processing Facility," "Brewery, Distillery, Winery," "Car Wash," "Communication Support Structure, Alternative," "Dish Antenna," "Drive-Thru," "Dwelling, Single-Unit," "Dwelling, Two-Unit," "Eating and Drinking, General," "Energy Generation System," "Explosive or Toxic Chemical Manufacturing, Storage, and Distribution," "Farm Stand," "Farm Worker



A BILL FOR AN ORDINANCE

Housing," "Feed Store," "Forestry," "Golf Course," "Household Pet," "Linen Supplier," "Livestock Veterinary Service," "Medical Laboratory," "Mobile Commercial Establishment," "Multimodal Facility," "Nature-Based Recreation," "Office, General," "Park," "Parking, Remote," "Petrochemical Plant," "Port," "Prison," "Production Studio," "Publishing Facility," "Renewable Energy," "Research and Development, General," "Salvage, Scrap, or Junk Storage and Processing," "Sawmill," "School, K-12," "School, Vocational," "Spacing Distance," "Storage Yard," "Transitional Setback Distance," "Truck Terminal," "University, College," "Unrelated Person," "Urban Agriculture," "Vehicle Fueling Station," "Vehicle Sales and Rental," "Vehicle Service," "Vertical Farm," and "Zoo," to read as follows:

"Agricultural Collection and Storage. Collecting and storing crops and animal-related products essential for the support of a variety of agriculture uses for distribution to wholesale and retail markets.

- (1) **Minor:** Collecting and storing crops and live animal by-products such as milk, eggs, and honey.
- (2) **Major:** Collecting and storing dead animals and associated by-products."

"Agricultural-Energy Facility. An accessory facility that generates, stores, or distributes renewable energy fuels from products of crop production or livestock keeping. The term includes operational infrastructure of the appropriate type and scale for the economic commercial generation, storage, distribution, and other similar handling of energy, including equipment, feedstock, fuels, and other products of agricultural-energy facilities necessary for an enterprise that integrally incorporates an agricultural activity with an agricultural-energy facility. The term does not include solar facilities."

"Agricultural Equipment Service. Selling and repairing machinery used in agricultural production, such as tractors, planters, and harvesters."

"Agricultural Farmers Market. An outdoor market on land within the agricultural zoning districts for the sale of agricultural products grown on Oahu and value-added products that were produced using agricultural products grown on Oahu by the producers of the agricultural products. The term does not include outdoor markets and similar uses conducted outside of the agricultural zoning districts."

"Airport. Activities and structures for the landing and takeoff of flying vehicles, including loading and unloading areas such as passenger terminals. Aviation facilities



HONOLULU CITY COUNCIL
KE KANIHELA O KE KALANA O HONOLULU
CITY AND COUNTY OF HONOLULU

ORDINANCE _____

BILL **64 (2023), FD1**

A BILL FOR AN ORDINANCE

may be improved or unimproved. The term includes but is not limited to commercial carriers and private aircraft facilities."

"Animal care. Providing medical care, grooming, training, or boarding services to household pets as a principal use. The term includes but is not limited to animal shelters, kennels, veterinary clinics, animal clinics, animal hospitals, pet grooming facilities, pet day cares, or pet spas."

(1) **Minor:** Facilities that do not provide overnight boarding.

(2) **Major:** Facilities that provide overnight boarding."

"Bar, Nightclub. An establishment that prepares and sells liquor for onsite consumption. The term does not include liquor production (see brewery, distillery, winery). A bar or nightclub may include a dance floor or live or amplified recorded music or professional entertainment, subject to licensing by the Honolulu liquor commission. A bar or nightclub may also offer food and nonalcoholic drinks for consumption onsite or offsite but is not considered to be a general eating and drinking establishment if the principal offering is the sale of liquor. See also general eating and drinking."

(1) **Minor:** A bar or nightclub open until 2:00 a.m.

(2) **Major:** A bar or nightclub open until 4:00 a.m."

"Beekeeping. Accessory keeping of bees in artificial hives, such as honeybees and varieties of native bees, as a hobby or for commercial purposes. Commercial beekeeping in the residential or apartment zoning districts must comply with standards for home occupations."

"Biofuel Processing Facility. A facility that produces liquid or gaseous fuels from organic sources, such as biomass crops, agricultural residues, oil crops (including palm, canola, soybean, and waste cooking oils); grease; food wastes; or animal residues and wastes that may be used to generate energy."

"Brewery, Distillery, Winery. A facility that produces malt beverages, distilled spirits, or wines. The term does not include facilities that fall within the agricultural processing use or establishments that fall within the bar, nightclub use. The onsite or off-site consumption of malt beverages, distilled spirits, or wine is determined by the type of liquor license obtained from the Honolulu liquor commission."



HONOLULU CITY COUNCIL
KE KANIHELA O KE KALANA O HONOLULU
CITY AND COUNTY OF HONOLULU

ORDINANCE _____

BILL **64 (2023), FD1**

A BILL FOR AN ORDINANCE

- (1) **Minor:** Producing a maximum of 10,000 barrels a year (or similar level of production). The term includes guided tours and free tastings of malt beverages, distilled spirits, or wine produced onsite.
- (2) **Major:** Producing more than 10,000 barrels a year (or similar level of production). The term includes guided tours and free tastings of malt beverages, distilled spirits, or wine produced onsite."

"Car Wash. A facility with mechanical or hand-operated equipment used for cleaning, washing, polishing, or waxing of motor vehicles."

"Communication Support Structure, Alternative. A facility such as a rooftop structure, facade-mounted concealed structure, clock tower, campanile, steeple, light structure, or other wireless communication structure that supports or conceals an antenna."

"Dish antenna. A receiver or transmitter of electromagnetic energy, especially microwaves or radio waves, consisting of a reflector shaped like a shallow dish larger than 1 meter in size."

"Drive-Thru. An accessory facility that allows a customer to be served while seated in a vehicle, typically accessory to an eating and drinking establishment, bank, dry cleaner, or pharmacy."

"Dwelling, Single-Unit. A detached building containing one dwelling unit that is used exclusively by one family for non-transient residential living and permissible accessory uses."

"Dwelling, Two-Unit. Two dwelling units in a single structurally independent building. Use of a two-unit dwelling is the occupancy of each dwelling unit in the two-unit dwelling by one family for non-transient, residential purposes and permissible accessory uses."

"Eating and Drinking, General. An establishment that serves meals to patrons for compensation as a principal use. Must have suitable kitchen facilities connected therewith, containing the necessary equipment and supplies for cooking an assortment of foods that may be required for ordinary meals. General eating and drinking may include the sale of liquor with appropriate Honolulu liquor commission license. See also bar, nightclub. A bona fide general eating and drinking establishment is distinguished



HONOLULU CITY COUNCIL
KE KANIHELA O KE KALANA O HONOLULU
CITY AND COUNTY OF HONOLULU

ORDINANCE _____

BILL **64 (2023), FD1**

A BILL FOR AN ORDINANCE

from a bar or nightclub because the principal offering is the sale of food and nonalcoholic drinks for consumption onsite or offsite. See also drive-thru."

"Energy Generation System. A facility for producing electricity from renewable sources such as the sun, wind, internal heat of the earth, flowing water, or waves, or from nonrenewable sources such as petroleum, natural gas or coal."

"Explosive or Toxic Chemical Manufacturing, Storage, and Distribution. Manufacturing, storing, and distributing poisonous, corrosive, or combustible materials capable of causing death or injury to people or damage to property. The term does not include petroleum, liquefied petroleum gas, or coal products (see petrochemical plant)."

"Farm Stand. Selling merchandise primarily grown or made onsite with limited sales of prepackaged food and drinks. The term does not include food trucks or mobile vendors."

"Farm Worker Housing. Dwelling units that are accessory to an active, principal agricultural use other than open space, forestry, or the boarding and care of animals, and used exclusively to house employees of agricultural operations and their family members."

"Feed Store. Means storing and selling products essential to agricultural production, such as seed, feed, and fertilizer."

"Forestry. Creating, conserving, and managing forests or forest lands for commodity benefits such as lumber or edible fruit, or non-commodity benefits such as conservation or education."

"Golf Course. A facility for playing nine holes or more of golf. Includes associated clubhouses and driving ranges. The term does not include miniature golf courses or stand-alone driving ranges (see general outdoor recreation)."

"Household Pet. A dog, cat, service animal, or other domesticated animals that are customary and usual pets. The term does not include cows, horses, camels, llamas, sheep, goats, swine, or poultry."

"Linen Supplier. Providing linen and offsite laundry services, including but not limited to delivery and pickup to businesses such as hospitals and hotels. Linens include but are not limited to uniforms, towels, aprons, tablecloths, napkins, and similar fabrics meant to be cleaned."



HONOLULU CITY COUNCIL
KE KANIHELA O KE KALANA O HONOLULU
CITY AND COUNTY OF HONOLULU

ORDINANCE _____

BILL **64 (2023), FD1**

A BILL FOR AN ORDINANCE

"Livestock Veterinary Service. Providing veterinary services to livestock and domesticated animals."

"Medical Laboratory. Conducting medical research or testing and examining of materials derived from the human body, such as fluid, tissue, or cells, for the purpose of providing information on diagnosis, treatment, mitigation, cure, or prevention of disease. The term includes compounding pharmacy and training of medical students."

"Mobile Commercial Establishment. A vehicle with current registration and safety check used by an itinerant vendor for the sale of food products, other wares, or services. The vehicle must be mobile and in a condition that allows it to enter and exit the zoning lot. The term includes but is not limited to lunch wagons, lunch vans, food trucks, and vehicles with attached or associated pop-up tents. The term does not include vendors at farmers markets, fun fairs, special community events, or other special events managed by a regulatory entity where mobile commercial establishments are not a majority of the event. In the Haleiwa special district, the definition of mobile commercial establishment in § 21-9.90-4(j) supersedes this definition."

"Multimodal Facility. A facility for trains, buses, taxis or car share services. The term includes bus transfer facilities, bus stations, car-share facilities, limousine or taxi services, light rail stations, or rail stations."

"Nature-Based Recreation. A privately-owned and managed permanent facility or area dedicated to outdoor play or recreation, often containing recreational equipment and facilities intended to promote or enhance access to natural areas on land with preserved wildlife and natural features. The term includes picnic grounds, greenways, hiking and bicycling trails, areas for fishing and hunting, limited accessory sports courts and fields, non-motorized access to scenic interests, horseback riding tours, recreational camping, and campgrounds with tents, pavilions, lodges, and cabins. The term does not include publicly-accessible parks (see park), golf courses (see golf course), accessory agriculture-related tourism or recreation (see agritourism), community recreation centers (see meeting facility), hotels (see hotel), and timeshares (see timeshare). See also general outdoor recreation."

"Office, General. Business and professional services in a private or co-working setting, including but not limited to accounting, advertising, architecture, auditing, banking, bookkeeping, consulting, design, employment, engineering, insurance, investment, landscape architecture, legal, real estate, security, or technology services. The term includes data storage centers and call centers."



HONOLULU CITY COUNCIL
KE KANIHELA O KE KALANA O HONOLULU
CITY AND COUNTY OF HONOLULU

ORDINANCE _____

BILL **64 (2023), FD1**

A BILL FOR AN ORDINANCE

"Park. A publicly-accessible area used for outdoor play or recreation, often containing recreational equipment such as slides, swings, climbing frames, ballfields, soccer fields, basketball courts, swimming pools, tennis courts, and botanical gardens. The term may include both passive and active recreation. The term includes projects that promote and enhance ecosystem benefits, keep wildlife on land with preserved natural features, as well as picnic grounds, beaches, beach access, greenways, and areas for hiking, fishing, hunting, and other scenic interests. The term does not include a community recreation center."

"Parking, Remote. The use of a zoning lot to provide parking for vehicles to support a principal use occurring on a different zoning lot. See also commercial parking."

"Petrochemical Plant. A facility for processing and refining petroleum, liquefied petroleum gas, or coal products."

"Port. A facility for supporting commercial marine activity, such as cargo shipping, located on harbor fast lands. The term includes but is not limited to wharves, piers and boathouses, cargo handling systems, storage and repair of boats and ships, sale of marine supplies and fuel, cold storage facilities, power stations, hoists, launching ramps, facilities for embarking and disembarking of passengers, and other facilities necessary for the maintenance and operation of the port."

"Prison. A public facility or a facility run by a State-licensed entity for the confinement, housing, and supervision of persons awaiting trial or serving terms of imprisonment for the violation of criminal law."

"Production Studio. A facility producing movies, videos, or other similar forms of intellectual property. The term includes but is not limited to studios or other facilities used for production, distribution, editing, set construction, and special effects. The term does not include sites or facilities used temporarily for production purposes."

"Publishing Facility. Printing, reproducing, or duplicating material such as newspapers, books, and magazines using a printing press, photographic reproduction, or other similar techniques."

"Renewable Energy. Energy generated or produced using the following sources: wind; sun; falling water; biogas, including landfill and sewage-based digester gas; geothermal; ocean water, currents, and waves, including ocean thermal energy



HONOLULU CITY COUNCIL
KE KANIHELA O KE KALANA O HONOLULU
CITY AND COUNTY OF HONOLULU

ORDINANCE _____

BILL **64 (2023), FD1**

A BILL FOR AN ORDINANCE

conversion; biomass, including biomass crops, agricultural and animal residues and wastes; and municipal solid waste and other solid waste, biofuels, and hydrogen produced from renewable energy sources."

"Research and Development, General. Research and development facilities, including but not limited to laboratories, supporting prototype manufacture, pilot plants used to test manufacturing processes planned for use in production elsewhere, and supporting administrative offices. The term does not include medical research and development (see medical laboratory)."

"Salvage, Scrap, or Junk Storage and Processing. A facility for the storage, sale, dismantling, or other processing of used or waste materials that are not intended for reuse in their original forms. The term includes but is not limited to automotive wrecking yards, junkyards, and salvage yards."

"Sawmill. Processing timber, including hardwood or softwood, to produce pulp, lumber, logs, poles, posts, or wood chips."

"School, K-12. A facility educating students enrolled in pre-kindergarten through 12th grade, operated by a private institution using a curriculum equivalent to the Hawaii public school curriculum for the same grade level."

"School, Vocational. A facility for post-secondary education with a curriculum devoted primarily to business (including barbers and beauticians), industry, trade, or other vocational-technical instruction, or a language school."

"Spacing Distance. The shortest straight-line distance between the closest edge of each site's zoning lot line."

"Storage Yard. The open storage of soil, mulch, stone, lumber, pipe, steel, construction materials, or similar products. The term includes but is not limited to a contractor's storage yard. The term does not include the outdoor storage of fleet vehicles (see base yard) or the outdoor storage of junk, scrap metal, or old cars (see salvage, scrap, or junk storage and processing)."

"Transitional Setback Distance. The shortest straight-line distance between the closest portion of the structure or activity area to the edge of the applicable zoning lot line."



HONOLULU CITY COUNCIL
KE KANIHELA O KE KALANA O HONOLULU
CITY AND COUNTY OF HONOLULU

ORDINANCE _____

BILL **64 (2023), FD1**

A BILL FOR AN ORDINANCE

"Truck Terminal. A facility used as an origin or destination point for the loading, unloading, assembling, or transferring of goods transported by truck."

"University, College. A facility operated by an institution of higher education that awards an associate, bachelor, master, or doctorate degree."

"Unrelated Person. One or more persons not related by blood, adoption, marriage, or other duly authorized custodial relationship."

"Urban Agriculture. Crop raising and related agricultural activities conducted as a principal or predominant land use outside of the agricultural and country zoning districts. The term includes vertical farming operations located outside of the agricultural district."

"Vehicle Fueling Station. Providing vehicle fueling services such as gasoline, diesel, compressed natural gas or hydrogen pumps, or electric charging stations. The term does not include electric charging stations that are accessory to a parking lot."

"Vehicle Sales and Rental. A facility that sells, rents, or leases motor vehicles. The term does not include vehicle rental sites that do not include a building or leasing office, or that provide only car sharing services.

(1) **Sales and Rental, Light:** The sale, rental, or leasing of light-duty vehicles that weigh less than 10,000 pounds (gross vehicle weight).

(2) **Sales and Rental, Heavy:** The sale, rental, or leasing of heavy-duty vehicles that weigh 10,000 pounds or more (gross vehicle weight). The term includes sales of shipping containers and manufactured or modular homes."

"Vehicle Service. The routine service and maintenance of vehicles limited to the replacement of fluids and minor parts such as brakes, tires, windows, filters, mirrors, and accessories. The term does not include body and fender repair, painting, repair, or replacement of powertrain components other than tires, or other significant work (see heavy repair)."

"Vertical Farm. Cultivating, maintaining, and harvesting crops in indoor environments such as warehouses or tunnels in stacked layers using hydroponic, aeroponic, or aquaponic techniques."



HONOLULU CITY COUNCIL
KE KANIHELA O KE KALANA O HONOLULU
CITY AND COUNTY OF HONOLULU

ORDINANCE _____

BILL **64 (2023), FD1**

A BILL FOR AN ORDINANCE

"Zoo. A facility where animals live in captivity and are put on display for the public to view. The term does not include government facilities (see public facility), uses involving the display of live animals for sale or adoption (see general retail), or displays that are accessory to principal commercial or hotel use."

SECTION 72. Section 21-10.1, Revised Ordinances of Honolulu 2021 ("Definitions"), is amended by deleting the definitions of "Agricultural Products," "Amusement Facilities, Outdoor," "Amusement Facilities, Outdoor, Motorized," "Animal Products Processing," "Antenna Structure, Freestanding," "Automobile Service Station," "Boarding Facilities," "Booking Service," "Business Services," "Catering Establishments," "Composting, Major and Minor" "Convenience Store," "Corporate Retreat," "Dance School or Music School," "Data Processing Facilities," "Dwelling, Detached," "Exclusive Agricultural Sites," "Financial Institutions," "Guest House," "Home Improvement Centers," "Kennel, Commercial," "Livestock," "Monasteries or Convents," "Music School," "Neighborhood Grocery Store," "Real Estate Office," "Shopping Center," "Special Needs Housing for the Elderly," "Trade or Convention Center," "Transmitting Antenna," "Travel Agency," "Wholesaling and Distribution," and "Wind Machines" as follows:

~~["**Agricultural Products.** Includes floricultural, horticultural, viticultural, aquacultural, forestry, nut, coffee, dairy, livestock, poultry, bee, animal, tree farm, animals raised by grazing and pasturing, and any other farm, agronomic, or plantation products."]~~

~~["**Amusement Facilities, Outdoor.** Permanent facilities providing outdoor amusement and entertainment. Typical uses include: theme and other types of amusement parks, stadiums, skateboard parks, go-cart, and automobile race tracks, miniature golf, and drive-in theaters."]~~

~~["**Amusement Facilities, Outdoor, Motorized.** Outdoor amusement facilities using motorized vehicles or equipment, and includes go-cart and automobile race tracks and theme and other amusement parks using motorized amusement rides."]~~

~~["**Animal Products Processing.** Establishments primarily involved in the processing of animal products for food or other uses, including the handling, storage, and processing of meats, fish and fowl, skin, bone, fat, or other animal byproducts suitable for sale or trade. This term does not include slaughterhouses, canneries, or milk processing plants."]~~



HONOLULU CITY COUNCIL
KE KANIHELA O KE KALANA O HONOLULU
CITY AND COUNTY OF HONOLULU

ORDINANCE _____

BILL **64 (2023), FD1**

A BILL FOR AN ORDINANCE

~~["**Antenna Structure, Freestanding.** A freestanding tower, pole, mast, or similar structure, exceeding 3 inches in diameter or horizontal dimension, used as the supporting structure for a transmitting antenna. For the purposes of this definition, "freestanding" means not attached to a building or similar structure."]~~

~~["**Automobile Service Station.** A retail establishment which primarily provides gasoline, oil, grease, batteries, tires, or automobile accessories and where, in addition, the following routine and accessory services may be rendered and sales made, but no other:~~

- ~~(1) — Servicing of spark plugs, batteries, tires;~~
- ~~(2) — Radiator cleaning and flushing;~~
- ~~(3) — Washing and polishing, including automated, mechanical facilities;~~
- ~~(4) — Greasing and lubrication;~~
- ~~(5) — Repair and servicing of fuel pumps, oil pumps and lines, carburetors, brakes, and emergency wiring;~~
- ~~(6) — Motor adjustments not involving repair of head or crankcase;~~
- ~~(7) — Provision of cold drinks, packaged foods, tobacco and similar convenience goods for gasoline supply station customers, but only as accessory and incidental to the principal operation, and not to exceed 400 square feet of floor area;~~
- ~~(8) — Provision of road maps and other information material to customers;~~
- ~~(9) — Provision of restroom facilities;~~
- ~~(10) — Parking as an accessory use; and~~
- ~~(11) — Towing service.~~

~~The following are not permitted: tire recapping or regrooving, body work, straightening of frames or body parts, steam cleaning, painting, welding, or nontransient storage of automobiles not in operating condition, or permitted repair activities not conducted within an enclosed structure in any zoning district other than the industrial districts."]~~



HONOLULU CITY COUNCIL
KE KANIHELA O KE KALANA O HONOLULU
CITY AND COUNTY OF HONOLULU

ORDINANCE _____

BILL **64 (2023), FD1**

A BILL FOR AN ORDINANCE

~~["**Boarding Facilities.** Establishments with one kitchen that provide living accommodations for roomers in addition to the resident manager or owner and family, with or without meals, for remuneration or in exchange for services. The term does not include group living facilities or monasteries and convents."]~~

~~["**Booking Service.** Any reservation or payment service provided by a person that facilitates a transaction between an owner, operator, or proprietor of a bed and breakfast home or transient vacation unit, and a prospective user of that bed and breakfast home or transient vacation unit, and for which the person collects or receives, directly or indirectly through an agent or intermediary, a fee from any person in connection with the reservation or payment services provided for by the transaction."]~~

~~["**Business Services.** Establishments that primarily provide goods and services to other businesses, including but not limited to minor job printing, duplicating, binding and photographic processing, office security, maintenance and custodial services, and office equipment and machinery sales, rentals, and repairing."]~~

~~["**Catering Establishments.** Establishments primarily involved in the preparation and transfer of finished food products for immediate consumption upon delivery to off-premises destinations, including but not limited to hotels, restaurants, airlines, and social events."]~~

~~["**Composting, Major and Minor.** A process in which organic materials are biologically decomposed under controlled conditions to produce a stable humus-like mulch or soil amendment. The composting process includes but is not limited to receipt of materials, primary processing, decomposition activities, and final processing for sale and marketing. This term does not include bioremediation of fuel-contaminated soil.~~

~~(1) — **Composting, Major.** Involves more complex controls to manage odors, vectors, and surface water contamination. For instance, in some cases, on-site odors may not be able to be completely mitigated. Major composting includes but is not limited to the composting of mixed solid waste, including solid waste facility residues (rubbish), sewage sludge, waste from animal food processing operations, and similar materials.~~

~~(2) — **Composting, Minor.** Involve relatively simple management and engineering solutions to control odors, vectors, and surface water contamination. Minor composting includes but is not necessarily limited to the composting of clean, source-separated organic materials, including but~~



HONOLULU CITY COUNCIL
KE KANIHELA O KE KALANA O HONOLULU
CITY AND COUNTY OF HONOLULU

ORDINANCE _____

BILL **64 (2023), FD1**

A BILL FOR AN ORDINANCE

~~not limited to greenwaste, animal manure, crop residues, and waste from vegetable food processing operations."~~]

~~["**Convenience Store.** A small retail establishment intended to serve the daily or frequent needs of surrounding population. Included are grocery stores, drug stores, and variety stores. Excluded are automobile service stations, repair establishments, and drive-through eating and drinking establishments."~~]

~~["**Corporate Retreat.** A transient vacation unit that is provided with or without monetary compensation by a business, company, or corporation, including a nonprofit corporation, to transient occupants, including but not limited to employees, directors, executives, or shareholders of the business, company, or corporation."~~]

~~["**Dance School or Music School.** An establishment where instruction in dance or music is provided students for a fee. Establishments where instruction is accessory to cabarets, nightclubs, or dancehalls are not included in this definition."~~]

~~["**Data Processing Facilities.** Establishments primarily involved in the compiling, storage, and maintenance of documents, records, and other types of information in digital form utilizing a mainframe computer. This term does not include general business offices, computer-related sales establishments, and business or personal services."~~]

~~["**Dwelling, Detached.** A building containing one or two dwelling units, entirely surrounded by yards or other separation from buildings on adjacent lots. Dwelling units in a two-family detached dwelling may be either on separate floors or attached by a carport, garage, or other similar connection, or attached solid wall without openings that shall not be less than 15 feet or 50 percent of the longer dwelling (see Figure 21-10.3)."~~]



A BILL FOR AN ORDINANCE

**[Figure 21-10.3
DWELLING (TYPES)]**

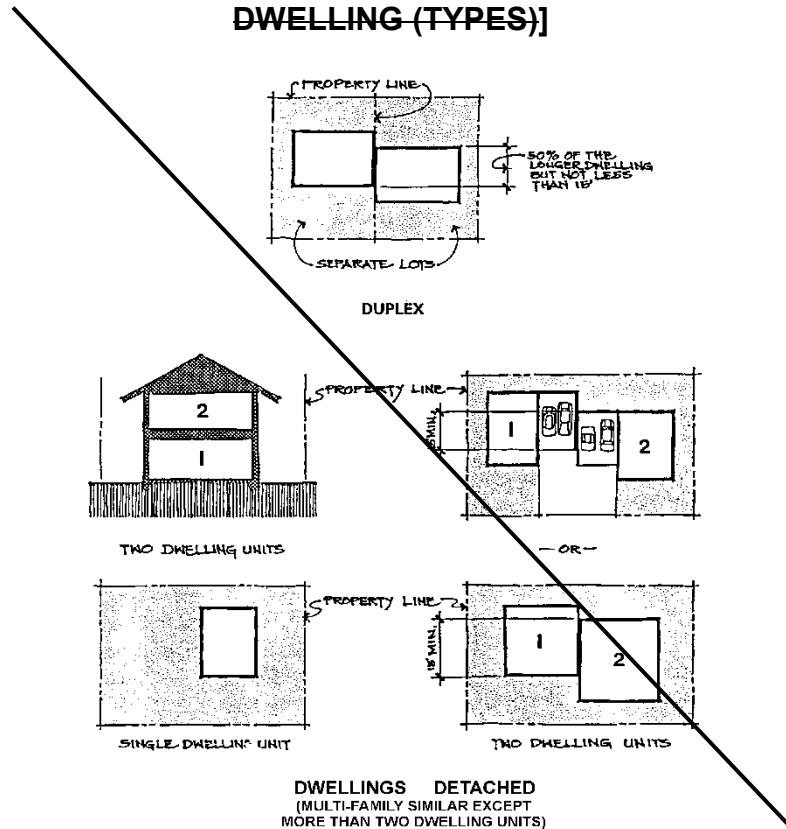

~~["**Exclusive Agricultural Sites.** Leasehold parcels within an agricultural zoning district having a minimum leasable area of 5 acres, and prohibiting any structures for temporary, seasonal, or permanent residential occupancy or habitation."]~~

~~["**Financial Institutions.** Those establishments that provide a full range of traditional banking services on the premises, such as savings and checking accounts, loans, safety deposits, fund transfers, trust functions, and investments (e.g., certificates of deposit, savings bonds, annuities). This term includes only banks, credit unions, and savings and loan institutions. This term does not include those establishments, such as loan processing companies, accounting firms, and other bookkeeping services, investment brokers, insurance offices, and title transfer companies, that are principally involved in providing a limited range of financial services or products on the premises."]~~



HONOLULU CITY COUNCIL
KE KANIHELA O KE KALANA O HONOLULU
CITY AND COUNTY OF HONOLULU

ORDINANCE _____

BILL **64 (2023), FD1**

A BILL FOR AN ORDINANCE

~~["**Guest House.** A lodging unit for nonpaying guests or household employees not to exceed 500 square feet of floor area."]~~

~~["**Home Improvement Centers.** Single establishments primarily involved in providing a large variety of goods and services directly associated with building and home improvements."]~~

~~["**Kennel, Commercial.** Any structures used to care for, breed, house, or keep dogs, cats, or other domesticated animals for commercial purposes. Included as kennels are animal pounds or shelters."]~~

~~["**Livestock.** All animals generally associated with farming, which are raised and kept for food and other agricultural purposes. Such animals include horses, cattle, goats, sheep, chickens, ducks, geese and other poultry, and swine. See definition of "commercial kennel.""]~~

~~["**Monasteries or Convents.** Facilities that provide dwelling or lodging units to clergy members or those who have taken religious vows, which are owned or operated by a religious organization."]~~

~~["**Neighborhood Grocery Store.** Small retail establishments that provide a variety of goods to the surrounding community, typically known as "mom and pop" grocery stores. Excluded are drive-through facilities. These establishments are located in country, residential, apartment, industrial, or agricultural zoning districts and were nonconforming uses before May 10, 1999 but shall be permitted under this chapter."]~~

~~["**Real Estate Office.** An establishment involved in real estate transactions that include but are not limited to the following:~~

- ~~(1) Selling, buying, or negotiating the purchase, sale, or exchange of real estate; or~~
- ~~(2) Listing, soliciting for prospective purchasers, leasing, renting, or managing any real estate, or the improvements thereon, for others."]~~

~~["**Shopping Center.** A group of retail stores and service establishments developed under a single or unified project concept, on one or more zoning lots having an aggregate floor area exceeding 40,000 square feet."]~~



HONOLULU CITY COUNCIL
KE KANIHELA O KE KALANA O HONOLULU
CITY AND COUNTY OF HONOLULU

ORDINANCE _____

BILL **64 (2023), FD1**

A BILL FOR AN ORDINANCE

~~["**Special Needs Housing for the Elderly.** Housing developments that meet one of the following criteria and require a modification in district regulations pursuant to § 21-2.90-2(e):~~

- ~~(1) Provide aging-in-place dwelling units or assisted living facilities, or a combination of both, for residents of a minimum age of 60 years. Aging-in-place dwelling units typically include a congregate residential setting, such as communal dining facilities and services, housekeeping services, organized social and recreational activities, transportation services, and other support services appropriate for elderly residents. Assisted living facilities typically include residences for the frail elderly and provide services such as meals, personal care, and supervision of self-administered medication; or~~
- ~~(2) Provide single-room occupancy dwelling units for residents of a minimum age of 60 years. Single-room occupancy units typically include small units to accommodate one person. Amenities such as bathrooms, kitchens, and common areas may be either shared with other residents, or included within the unit. This type of housing development may be designed to serve as emergency housing for the homeless elderly, transitional housing for the elderly who are progressing to permanent housing, or as permanent housing for the elderly.~~

~~The foregoing criteria shall not apply to any resident manager, the manager's immediate family, and the dwelling unit occupied by them."~~

~~["**Trade or Convention Center.** A structure or structures capable of accommodating 10,000 or more persons assembling for a common purpose, including but not limited to professional or business conventions; concerts; short-term retail or wholesale activities; the large-scale marketing, buying, or selling of goods or services; or sporting events. A trade or convention center may include an accessory hotel, multi-family dwellings, and retail or other commercial uses."]~~

~~["**Transmitting Antenna.** Any antenna used for radio frequency (RF) or microwave transmissions, other than an independent operational fixed-point (unidirectional) or receive-only antenna. This definition is provided to determine which antennas are required to provide fencing or other barriers to restrict public access within a delineated exclusion distance as may be required by this chapter."]~~



HONOLULU CITY COUNCIL
KE KANIHELA O KE KALANA O HONOLULU
CITY AND COUNTY OF HONOLULU

ORDINANCE _____

BILL **64 (2023), FD1**

A BILL FOR AN ORDINANCE

~~["**Travel Agency.** An establishment that acts or attempts to act as an intermediary between a person seeking to purchase and a person seeking to sell travel services. Typical travel services include transportation by air, sea, or rail; related group transportation; hotel accommodations; or package tours, whether offered on a wholesale or retail basis."]~~

~~["**Wholesaling and Distribution.** Establishments primarily involved in the sale or distribution of manufactured or processed products, merchandise, or other goods in large quantities for subsequent resale to any one or more of the following: retail establishments; or industrial, institutional, and commercial users."]~~

~~["**Wind Machines.** Devices and facilities, including appurtenances, associated with the production and transmission of wind-generated energy."]~~

SECTION 73. Section 6-41.1, Revised Ordinances of Honolulu 2021 ("Fee schedule"), is amended by amending subsection (a) to read as follows:

"(a) The fees set forth in the following schedule for applications under Chapter 21 and for variances therefrom must be paid upon application:

<i>Type of Application</i>	<i>Fee</i>
(1) Zone change	\$700, plus \$300 per acre or major fraction, up to a maximum of \$15,000
(2) Cluster housing	\$1,200, plus \$300 per acre or major fraction, up to a maximum of \$15,000
(3) Conditional use permit (major), and conditional use permit (minor) for a meeting facility, [day-care facility, adult or child daycare, or K-12 school (elementary, intermediate, or high)]	\$1,200, plus \$300 per acre or major fraction, up to a maximum of \$15,000
(4) Major project in special districts and downtown building heights in excess of 350 feet	\$1,200, plus \$300 per acre or major fraction, up to a maximum of \$15,000
(5) Plan review use	\$1,200, plus \$300 per acre or major fraction, up to a maximum of \$15,000
(6) Planned development—housing	\$1,200, plus \$300 per acre or major fraction, up to a maximum of \$15,000



HONOLULU CITY COUNCIL
KE KANIHELA O KE KALANA O HONOLULU
CITY AND COUNTY OF HONOLULU

ORDINANCE _____

BILL **64 (2023), FD1**

A BILL FOR AN ORDINANCE

<i>Type of Application</i>	<i>Fee</i>
(7) Special districts: establishment of, or amendment to	\$1,200, plus \$300 per acre or major fraction, up to a maximum of \$15,000
(8) Conditional use permit (minor), other than for a meeting facility, [day-care facility,] <u>adult or child daycare,</u> or <u>K-12</u> school [(elementary, intermediate or high)]	\$600
(9) Existing use	\$600, plus \$150 per acre or major fraction, up to a maximum of \$15,000
(10) Exempt project in special districts	No permit fee required
(11) Minor project in special districts	
(A) Tree removal	\$100 per tree
(B) Other than tree removal	\$600
(12) Waiver	\$600
(13) Zoning adjustment	
(A) Sign master plan	\$1,200
(B) Other than for sign master plan	\$600
(14) Signs—estimated value of work	
(A) \$0.01 to \$500	\$18
(B) \$500.01 to \$1,000	\$35
(C) \$1,000.01 and above	\$70
(15) Zoning variance	\$2,400
(16) Nonconforming use certificate renewal	\$600 for 2 years
(17) Minor modifications	



HONOLULU CITY COUNCIL
KE KANIHELA O KE KALANA O HONOLULU
CITY AND COUNTY OF HONOLULU

ORDINANCE _____

BILL **64 (2023), FD1**

A BILL FOR AN ORDINANCE

<i>Type of Application</i>	<i>Fee</i>
(A) To approved cluster housing permit; conditional use permit (major); conditional use permit (minor) for a meeting facility, [day-care facility, <u>adult or child daycare,</u> or <u>K-12 school</u> [(elementary, intermediate, or high)]; plan review use; planned development-housing permit, planned development-apartment, and planned development-resort; major projects in special districts, and downtown building heights in excess of 350 feet; and zoning adjustment for a sign master plan	\$600
(B) To conditional use permit (minor) other than for a meeting facility, [day-care facility, <u>adult or child daycare,</u> or <u>K-12 school</u> [(elementary, intermediate, or high)]; existing use; exclusive agriculture site approval; minor projects in special districts other than tree removal; agricultural site development plan; waiver; and zoning adjustment for other than for a sign master plan	\$300
(C) To temporary use approval	\$50
(18) Agricultural site development plan	\$600
(19) Planned development—apartment and planned development—resort	\$15,000
(20) Written zoning clearance or confirmation, and flood hazard district interpretation	\$150 per request or for each tax map key when multiple parcels are involved; or \$300 per tax map key for requests involving confirmation of nonconforming status
(21) Temporary use approval	
(A) For a sales office	\$100
(B) For other than a sales office	\$200
(22) Exclusive agriculture site approval	\$600
(23) Flood variance	\$600
(24) Zoning district boundary adjustment	\$500



HONOLULU CITY COUNCIL
KE KANIHELA O KE KALANA O HONOLULU
CITY AND COUNTY OF HONOLULU

ORDINANCE _____

BILL **64 (2023), FD1**

A BILL FOR AN ORDINANCE

<i>Type of Application</i>	<i>Fee</i>
(25) Appeals to zoning board of appeals	\$400
(26) Environmental document processing, when the department of planning and permitting is the accepting agency	
(A) Environmental assessment	\$600
(B) Environmental impact statement	\$1,200
(27) Reconsideration	\$2,400
(28) Declaratory Ruling	\$2,400
(29) Short-term rental advertisement registration	\$50

SECTION 74. Section 8-7.1, Revised Ordinances of Honolulu 2021 ("Valuation—Considerations in fixing"), as amended by Ordinance 23-5, is amended by amending subsection (c) to read as follows:

- "(c) (1) Real property must be classified into the following general classes, upon consideration of its highest and best use, and upon other criteria set forth in this section:
- (A) Residential;
 - (B) Hotel and resort;
 - (C) Commercial;
 - (D) Industrial;
 - (E) Agricultural;
 - (F) Preservation;
 - (G) Public service;
 - (H) Vacant agricultural;



HONOLULU CITY COUNCIL
KE KANIHELA O KE KALANA O HONOLULU
CITY AND COUNTY OF HONOLULU

ORDINANCE _____

BILL **64 (2023), FD1**

A BILL FOR AN ORDINANCE

- (I) Residential A;
 - (J) Bed and breakfast home; and
 - (K) Transient vacation.
- (2) In assigning real property to one of the general classes, the director shall give major consideration to the districting established by the city in its general plan and zoning ordinance, specific class definitions or criteria set forth in this section, and such other factors which influence highest and best use.

Notwithstanding the city's zoning district classification, the director shall assign to the agricultural class any real property classified as tree farm property under HRS Chapter 186.

- (3) When real property is subdivided into condominium units, each unit and its appertaining common interest:
- (A) Will be deemed a parcel and assessed separately from other units; and
 - (B) Will be classified as follows:
 - (i) If the unit has a single, legally permitted, exclusive actual use, it must be classified upon consideration of the unit's actual use into one of the general classes in the same manner as real property;
 - (ii) If the unit has multiple, legally permitted uses, it must be classified:
 - (aa) Upon consideration of the unit's highest and best use into one of the general classes in the same manner as real property; or
 - (bb) Residential, only upon approved dedication as provided in § 8-7.5 when the unit is legally permitted multiple exclusive uses including residential use; or



HONOLULU CITY COUNCIL
KE KANIHELA O KE KALANA O HONOLULU
CITY AND COUNTY OF HONOLULU

ORDINANCE _____

BILL **64 (2023), FD1**

A BILL FOR AN ORDINANCE

- (iii) If the unit is a condominium parking unit or a condominium storage unit, it must be classified residential, only upon approved dedication when the unit is used in conjunction with a unit in residential use within the project.
 - (4) "Residential A" means a parcel, or portion thereof, which:
 - (A) Is improved with no more than two ~~[single-family dwelling units;]~~ single-unit dwellings, and
 - (i) Does not have a home exemption;
 - (ii) Does not have a home exemption; and
 - (iii) Is ~~[zoned]~~ within the R-3.5, R-5, R-7.5, R-10, or R-20 zoning districts, or is dedicated for residential use;
 - (B) Is vacant land ~~[zoned]~~ within the R-3.5, R-5, R-7.5, R-10, or R-20 zoning districts, and has an assessed value of \$1,000,000 or more; or
 - (C) Is a condominium unit with an assessed valuation of \$1,000,000 or more and does not have a home exemption.
- Residential A excludes any parcel, or portion thereof, improved with military housing located on or outside of a military base.
- (5) Notwithstanding this subsection, real property with the following uses must be classified as follows:
 - (A) Real property used as a bed and breakfast home, in accordance with Chapter 21 (the land use ordinance), must be classified as bed and breakfast home. "Bed and breakfast home" has the same meaning as defined in § 21-10.1.
 - (B) Real property used as a transient vacation unit, in accordance with Chapter 21 (the land use ordinance) must be classified as transient vacation. "Transient vacation unit" has the same meaning as defined in § 21-10.1.



HONOLULU CITY COUNCIL
KE KANIHELA O KE KALANA O HONOLULU
CITY AND COUNTY OF HONOLULU

ORDINANCE _____

BILL **64 (2023), FD1**

A BILL FOR AN ORDINANCE

- (C) Real property used as a [~~time share unit,~~] timeshare, in accordance with HRS Chapter 514E and Chapter 21 (the land use ordinance) must be classified as hotel and resort. [~~"Time share unit"~~] "Timeshare" has the same meaning as defined in § 21-10.1.

Property used as a bed and breakfast home, transient vacation unit, or [~~time share unit~~] timeshare must not be classified as residential or residential A.

- (6) "Vacant agricultural" means a parcel, or portion thereof, that would otherwise be classified agricultural by the director upon major consideration of the districting established by the city in its general plan and zoning ordinance and of such other factors that influence highest and best use, but which parcel, or portion thereof:

- (A) Has no residential buildings; and
- (B) Is not dedicated for agricultural purposes.

If a portion of a parcel is dedicated as vacant agricultural, the remainder of the parcel that is zoned agricultural must be dedicated for agricultural use.

- (7) Notwithstanding this subsection, all real property actually used by a public service company in its public service business will be classified as public service. For the purposes of this subsection, "public service company" means a public utility, except airlines, motor carriers, common carriers by water, and contract carriers, where:

- (A) "Public utility" includes every person who may own, control, operate, or manage as owner, lessee, trustee, receiver, or otherwise, whether under a franchise, charter, license, articles of association, or otherwise, any plant or equipment, or any part thereof, directly or indirectly for public use, for the transportation of passengers or freight, or the conveyance or transmission of telecommunications messages, or the furnishing of facilities for the transmission of intelligence by electricity by land, water, or air within the state, or between points within the state, or for the production, conveyance, transmission, delivery, or furnishing of light, power,



HONOLULU CITY COUNCIL
KE KANIHELA O KE KALANA O HONOLULU
CITY AND COUNTY OF HONOLULU

ORDINANCE _____

BILL **64 (2023), FD1**

A BILL FOR AN ORDINANCE

heat, cold, water, gas, or oil, or for the storage or warehousing of goods, or the disposal of sewage; provided that the term:

- (i) Includes any person insofar as that person owns or operates a private sewer company or sewer facility;
- (ii) Includes any telecommunications carrier or telecommunications common carrier;
- (iii) Does not include any person insofar as that person owns or operates an aerial transportation enterprise;
- (iv) Does not include persons owning or operating taxicabs, as defined in this subsection;
- (v) Does not include common carriers transporting only freight on the public highways, unless operating within localities or along routes or between points that the State Public Utilities Commission finds to be inadequately serviced without regulation under this chapter;
- (vi) Does not include persons engaged in the business of warehousing or storage unless the State Public Utilities Commission finds that regulation thereof is necessary in the public interest;
- (vii) Does not include:
 - (aa) The business of any carrier by water to the extent that the carrier enters into private contracts for towage, salvage, hauling, or carriage between points within the State and the carriage is not pursuant to either an established schedule or an undertaking to perform carriage services on behalf of the public generally; and
 - (bb) The business of any carrier by water, substantially engaged in interstate or foreign commerce, transporting passengers on luxury cruises between



A BILL FOR AN ORDINANCE

points within the State or on luxury round-trip cruises returning to the point of departure;

- (viii) Does not include any person who:
 - (aa) Controls, operates, or manages plants or facilities for the production, transmission, or furnishing of power primarily or entirely from non-fossil fuel sources; and
 - (bb) Provides, sells, or transmits all of that power, except such power as is used in its own internal operations, directly to a public utility for transmission to the public;
- (ix) Does not include a telecommunications provider only to the extent determined by the Public Utilities Commission of the State of Hawaii, pursuant to applicable state law;
- (x) Does not include any person who controls, operates, or manages plants or facilities developed pursuant to applicable state law for conveying, distributing, and transmitting water for irrigation and such other purposes that shall be held for public use and purpose; and
- (xi) Does not include any person who owns, controls, operates, or manages plants or facilities for the reclamation of wastewater; provided that:
 - (aa) The services of the facility must be provided pursuant to a service contract between the person and a State or city agency and at least 10 percent of the wastewater processed is used directly by the State or a city agency that has entered into the service contract;
 - (bb) The primary function of the facility must be the processing of secondary treated wastewater that has been produced by a municipal wastewater treatment facility that is owned by a State or city agency;



HONOLULU CITY COUNCIL
KE KANIHELA O KE KALANA O HONOLULU
CITY AND COUNTY OF HONOLULU

ORDINANCE _____

BILL **64 (2023), FD1**

A BILL FOR AN ORDINANCE

- (cc) The facility must not make sales of water to residential customers;
 - (dd) The facility may distribute and sell recycled or reclaimed water to entities not covered by a State or city service contract; provided that, in the absence of regulatory oversight and direct competition, the distribution and sale of recycled or reclaimed water must be voluntary and its pricing fair and reasonable. For the purposes of this subparagraph, "recycled water" and "reclaimed water" mean treated wastewater that by design is intended or used for a beneficial purpose; and
 - (ee) The facility must not be engaged, either directly or indirectly, in the processing of food wastes;
- (B) "Motor carrier" means a common carrier or contract carrier transporting freight or other property on the public highways, other than a public utility or taxicab;
- (C) "Contract carrier" means a person other than a public utility or taxicab ~~[which,]~~ that, under contracts or agreements, engages in the transportation of persons or property for compensation, by land, water, or air;
- (D) "Carrier" means a person who engages in transportation, and does not include a person such as a freight forwarder or tour packager who provides transportation by contracting with others, except to the extent that such person engages in transportation;
- (E) "Taxicab" means and includes:
- (i) Any motor vehicle used in the movement of passengers on the public highways under the following circumstances, namely, the passenger hires the vehicle on call or at a fixed stand, with or without baggage for transportation, and controls the vehicle to the passenger's destination; and



HONOLULU CITY COUNCIL
KE KANIHELA O KE KALANA O HONOLULU
CITY AND COUNTY OF HONOLULU

ORDINANCE _____

BILL **64 (2023), FD1**

A BILL FOR AN ORDINANCE

- (ii) Any motor vehicle having seating accommodations for eight or fewer passengers used in the movement of passengers on the public highways between a terminal, i.e., a fixed stand, in the city of Honolulu, and a terminal in a geographical district outside the limits of the city of Honolulu, and vice versa, without picking up passengers other than at the terminals or fixed stands; provided that passengers may be unloaded at any point between terminals; and provided further that this definition relating to motor vehicles operating between terminals pertains only to those motor vehicles whose operators or owners were duly licensed under any applicable provision of law or ordinance and doing business between such terminals on January 1, 1957;
- (F) "Telecommunications carrier" or "telecommunications common carrier" means any person that owns, operates, manages, or controls any facility used to furnish telecommunications services for profit to the public, or to classes of users as to be effectively available to the public, engaged in the provision of services, such as voice, data, image, graphics, and video services, that make use of all or part of their transmission facilities, switches, broadcast equipment, signaling, or control devices; and
- (G) "Telecommunications service" or "telecommunications" means the offering of transmission between or among points specified by a user, of information of the user's choosing, including voice, data, image, graphics, and video without change in the form or content of the information, as sent and received, by means of electromagnetic transmission, or other similarly capable means of transmission, with or without benefit of any closed transmission medium, and does not include cable service as defined under applicable State law."

SECTION 75. Section 8-7.5, Revised Ordinances of Honolulu 2021 ("Certain property dedicated for residential use"), is amended by amending subsections (a) and (b) to read as follows:

- "(a) For the purposes of this section, the following definitions apply unless the context clearly indicates or requires a different meaning.



HONOLULU CITY COUNCIL
KE KANIHELA O KE KALANA O HONOLULU
CITY AND COUNTY OF HONOLULU

ORDINANCE _____

BILL **64 (2023), FD1**

A BILL FOR AN ORDINANCE

Apartment Building. A ~~[multi-family]~~ multi-unit dwelling that is situated on a single parcel, which parcel is not subdivided into condominium units.

Condominium Parking Unit. A unit that is a part of a condominium property regime established pursuant to ~~[HRS Chapter 514A or 514B]~~ the State Condominium Property Act described as a parking stall.

Condominium Storage Unit. A unit that is a part of a condominium property regime established pursuant to ~~[HRS Chapter 514A or 514B]~~ the State Condominium Property Act described as a storage space.

Condominium Unit. A dwelling or lodging unit that is part of a condominium property regime established pursuant to ~~[HRS Chapter 514A or 514B.]~~ the State Condominium Property Act.

~~**[Detached Dwelling.]** Has the same meaning as defined in § 21-10.1.~~

Dwelling Unit. Has the same meaning as defined in § 21-10.1.

Lodging Unit. Has the same meaning as defined in § 21-10.1.

~~**[Multi-Family Dwelling.]** A building containing three or more dwelling or lodging units,~~ **Multi-Unit Dwelling.** Has the same meaning as defined in § 21-10.1, which is not a hotel.

Owner. A person who is the fee simple owner of real property, or who is the lessee of real property whose lease term extends at least five years from the date of the petition.

Residential Use. The actual use of a dwelling unit or lodging unit as a residence:

- (1) By occupants for compensation for periods of ~~[30]~~ 90 or more consecutive days;
- (2) By the unit owner personally; or
- (3) By the unit owner's guest(s) without compensation.



A BILL FOR AN ORDINANCE

For purposes of this definition, compensation includes but is not limited to monetary payment, services or labor of employees. Residential use specifically excludes the use of the unit as a transient vacation unit or ~~[for time sharing.] timeshare.~~ For purposes of this dedication, residential use shall include the use of the dwelling unit ~~[as a] for large and small group living [facility, a boarding facility, or as special needs housing for the elderly].~~

- (b) The owner of a parcel may dedicate the parcel for residential use and have the property classified as residential and assessed at its value in residential use~~[-];~~ provided that the property:
- (1) Is within an apartment, apartment mixed-use, resort, business, business mixed-use, industrial, or industrial mixed-use ~~[district;]~~ zoning districts; or if it is in the Waikiki special district, is zoned apartment mixed-use subprecinct, resort mixed-use precinct, or resort-commercial precinct; or is in a transit-oriented development zone pursuant to § 21-9.100;
 - (2) Is used exclusively for residential use, except that a portion of the property may be used for nonprofit purposes pursuant to § 8-10.9; and
 - (3) ~~[The parcel is]~~ (A) Is improved with one or more ~~[detached dwellings;]~~ dwelling units as defined in § 21-10.1, or with one or more apartment buildings, or with both ~~[dwellings]~~ dwelling units and apartment buildings; or
(B) ~~[is]~~ Is a condominium unit that is legally permitted for multiple uses including residential use and is actually and exclusively used as a residence~~[-];~~ or ~~[(4)-A]~~ a condominium parking unit or a condominium storage unit that is used in conjunction with a unit in residential use within the project."

SECTION 76. Section 8-7.5, Revised Ordinances of Honolulu 2021 ("Certain property dedicated for residential use"), is amended by amending subsection (d) to read as follows:

- "(d) The approval of the petition by the director to dedicate ~~[shall constitute]~~ constitutes a forfeiture on the part of the owner of any right to change the use of such person's property for a minimum period of five years, automatically renewable thereafter for additional periods of five years subject to cancellation by either the owner or the director. Cancellation of the dedication by the owner



A BILL FOR AN ORDINANCE

must be in writing and submitted to the director by September 1st only within the fifth year of the date of the dedication, or the latest five-year renewal period.

Upon sale or transfer of the dedicated property, the dedication ~~[shall]~~ will continue for the remainder of the five year dedication or latest five-year renewal subject to all restrictions and penalties. Upon expiration of the fifth year the dedication will not automatically renew and will be canceled by the director.

For the purpose of this dedication, there is no change in use if the owner demolishes and constructs or reconstructs one or more ~~[detached dwellings]~~ dwelling units or ~~[multi-family]~~ multi-unit dwellings~~[-];~~ provided that such construction or reconstruction is permitted pursuant to Chapter 21, ~~[as amended,]~~ the replacement structure or structures are completed no less than 24 months after the building permit is issued, and at least the same number of dwelling or lodging units as those demolished are developed. The five-year dedication will be suspended during this period of demolition and construction or reconstruction, and the parcel and any improvements thereon will continue to be classified and assessed at their value in residential use during the suspension."

SECTION 77. Section 8-10.19, Revised Ordinances of Honolulu 2021 ("Exemption—Historic residential real property dedicated for preservation"), is amended by amending subsection (a) to read as follows:

"(a) For the purposes of this section, the following definitions apply unless the context clearly indicates or requires a different meaning.

Alternative Visual Visitations. The alternative visual access provided to the public from a viewing point on the property.

Average Condition of Property. A finding by the director that all major components of a property are still functional and contributing toward an extended life expectancy and effective age and utility are standard for like properties of its class and usage; this finding will allow for some deferred maintenance and normal obsolescence with age, in that a few minor repairs and some refurbishing is needed.

Day. The seven consecutive hours running from 9:00 a.m. to 4:00 p.m.

Historic Property. Property that has been placed on the Hawaii Register of Historic Places.



HONOLULU CITY COUNCIL
KE KANIHELA O KE KALANA O HONOLULU
CITY AND COUNTY OF HONOLULU

ORDINANCE _____

BILL **64 (2023), FD1**

A BILL FOR AN ORDINANCE

Public Way. Includes any area open to the general public, such as a road, alley, street, way, right-of-way, lane, trail, bikeway, highway, bridge, sidewalk, park, or beach and any private property usually open to the public, such as a parking lot.

Residential Property. Property improved with a ~~[one or two family detached dwelling or a duplex unit.]~~ single-unit, two-unit, or duplex-unit dwelling. This definition includes associated structures, such as carriage houses, ohana units, and outbuildings. This definition specifically excludes vacant parcels, districts, areas, or sites, including heiau, burial, and underwater sites.

Visual Access. Visual access at all times with the unaided eye from a distance of not more than 50 feet from the owner's property line from a public way as defined in this section, of the entire front or rear of the ~~[one or two family detached dwelling or duplex unit]~~ single-unit, two-unit, or duplex-unit dwelling that is the subject of the petition for dedication under this section."

SECTION 78. Section 10-1.7, Revised Ordinances of Honolulu 2021 ("Animals in public parks"), is amended by amending subsection (a) to read as follows:

"(a) Persons may bring animals into public parks as provided in this section in accordance with rules adopted by the director pursuant to HRS Chapter 91. Such rules may provide for the following:

- (1) Pony rides may be allowed by permit in conjunction with a carnival or fair;
- (2) Shows, classes, and other events for cats, dogs, and other ~~[common domestic]~~ household pets may be allowed by permit;
- (3) Persons having custody and control of dogs on a leash may use public parks or areas therein designated for dogs on a leash by the director in accordance with subsection (b); and
- (4) Persons having custody and control of unleashed dogs may use an off-leash park designated by the director in accordance with subsection (b).

For purposes of this subsection, ~~["common domestic household pets" includes animals such as domesticated mice, rats, rabbits, guinea pigs, fish, and birds,]~~ "household pet" has the meaning as defined in § 21-10.1, but excludes [animals which are considered "livestock" as that term is defined in § 21-10.1.] "farm animals" and "poultry," as those terms are defined in § 7-2.2."



HONOLULU CITY COUNCIL
KE KANIHELA O KE KALANA O HONOLULU
CITY AND COUNTY OF HONOLULU

ORDINANCE _____

BILL **64 (2023), FD1**

A BILL FOR AN ORDINANCE

SECTION 79. Section 15-30.1, Revised Ordinances of Honolulu 2021 ("Definitions"), is amended by amending the definition of "Dwelling Unit" to read as follows:

"Dwelling unit. Has the same meaning as defined in § 21-10.1. Each unit of a ~~[multiple-unit]~~ multi-unit dwelling is considered a separate dwelling unit."

SECTION 80. Section 16-15.1, Revised Ordinances of Honolulu 2021 ("Definitions"), is amended by amending the definition of "new establishment or use" to read as follows:

"New Establishment or Use. The following establishments or uses that are instituted or substantially modified after ~~[the effective date of this ordinance:]~~ August 19, 2015:

- (1) Airports[;] as defined in § 21-10.1;
- (2) Art galleries and museums;
- (3) ~~[Automobile]~~ Vehicle sales and rentals[;] as defined in § 21-10.1;
- (4) ~~[Automobile-service]~~ Vehicle service stations as defined in § 21-10.1;
- (5) ~~[Day-care facilities]~~ Child daycare and adult daycare as defined in § 21-10.1;
- (6) ~~[Eating]~~ General eating and drinking establishments[;] as defined in § 21-10.1;
- ~~[(7) Financial institutions as defined in § 21-10.1;~~
- ~~[(8) Home improvement centers as defined in § 21-10.1;~~
- ~~[(9)]~~ (7) Hospitals as defined in § 21-10.1;
- ~~[(10)]~~ (8) Hotels as defined in § 21-10.1;



HONOLULU CITY COUNCIL
KE KANIHELA O KE KALANA O HONOLULU
CITY AND COUNTY OF HONOLULU

ORDINANCE _____

BILL **64 (2023), FD1**

A BILL FOR AN ORDINANCE

- ~~[(11)]~~ (9) ~~[Indoor amusement and recreation facilities]~~ General indoor recreation as defined in § 21-10.1;
- ~~[(12)]~~ (10) ~~[Medical clinics]~~ General medical services as defined in § 21-10.1;
- ~~[(13)]~~ (11) Meeting facilities as defined in § 21-10.1;
- ~~[(14)]~~ (12) Neighborhood grocery stores ~~[as defined in § 21-10.1];~~
- ~~[(15)]~~ (13) ~~[Office buildings;]~~ General offices as defined in § 21-10.1;
- ~~[(16)]~~ (14) Photography studios;
- ~~[(17)]~~ (15) Public ~~[uses and structures]~~ facilities as defined in § 21-10.1;
- ~~[(18)]~~ ~~Retail establishments~~ (16) General retail as defined in § 21-10.1; and
- ~~[(19)]~~ (17) Theaters as defined in § 21-10.1~~[- and]~~.
- ~~[(20)]~~ ~~Trade or convention centers as defined in § 21-10.1.]~~

A ~~["new"]~~ new establishment or ~~[use" shall]~~ use will be deemed to be instituted on the date a certificate of occupancy is issued, or if the establishment or use has unlawfully failed to obtain such certification prior to occupancy, upon the first date of occupancy for its present use.

An ~~["establishment"]~~ establishment or ~~[use" shall]~~ use will be deemed to be substantially modified so as to require compliance with this article upon any reconstruction, rehabilitation, addition, or other improvement of the existing building or facility occupied by the establishment or use, if:

- (1) Such reconstruction, rehabilitation, addition, or other improvement requires more than 50 percent of the gross floor area occupied by the establishment or use to be rebuilt;
- (2) The estimated cost of the reconstruction, rehabilitation, addition, or other improvement as set forth in the applicable building permit is at least \$50,000; or



HONOLULU CITY COUNCIL
KE KANIHELA O KE KALANA O HONOLULU
CITY AND COUNTY OF HONOLULU

ORDINANCE _____

BILL **64 (2023), FD1**

A BILL FOR AN ORDINANCE

- (3) The estimated cost of the new construction or renovation of any restroom or restrooms as set forth in the applicable building permit is at least \$10,000[-];

[It is] provided that no establishment or use [~~shall~~] will be deemed to be substantially modified if no structural changes are made to any existing restroom in the building or facility occupied by the establishment or use."

SECTION 81. Section 18-4.1, Revised Ordinances of Honolulu 2021, is amended to read as follows:

"§ 18-4.1 Application.

To obtain a permit, the applicant shall first file an application therefor in writing on a form furnished for that purpose by the building official. Every application must:

- (1) Identify and describe the work to be covered by the permit for which application is made, including a list of each and every phase of electrical and plumbing work;
- (2) Describe the land on which the proposed work is to be done, by tax map key number, and house and street address, or similar description that will readily identify and definitely locate the proposed building or work;
- (3) Indicate the use or occupancy for which the proposed work is intended;
- (4) Be accompanied by plans, specifications, calculations, and construction inspection requirements as required in § 18-4.2;
- (5) State the valuation of the proposed work;
- (6) Provide the name and license of all specialty contractors involved in the project, in compliance with HRS Chapter 444;
- (7) State the following information for each contractor or subcontractor engaged to do electrical or plumbing work upon the building, structure, or project:
 - (A) Name;



HONOLULU CITY COUNCIL
KE KANIHELA O KE KALANA O HONOLULU
CITY AND COUNTY OF HONOLULU

ORDINANCE _____

BILL **64 (2023), FD1**

A BILL FOR AN ORDINANCE

- (B) Address;
 - (C) Contractor's license number; and
 - (D) Particular phase or phases of work to be performed;
- (8) Be signed by the responsible managing employee or authorized employee of each contractor designated in subsection (7);
- (9) For applications contemplating the demolition of any building constructed as a residential dwelling and occupied in any habitable unit thereof, be accompanied by a duly notarized affidavit stating that the applicant has a proprietary interest in the subject property or has the written authorization of a person or entity with a proprietary interest in the subject property to submit the application. If the interest of the applicant or of the person or entity authorizing the applicant to submit the application is not a fee simple interest in the property, the affidavit must state the nature and the remaining term of the interest.

For purposes of this subsection, a person or entity has a "proprietary interest" if the person or entity has the right of control and dominion of the property being demolished, and a person or entity has "right of control and dominion" if the person or entity holds, possesses, and retains control of 51 percent or more of the property interest. If a person or entity holds, possesses, and retains less than 51 percent of the property interest, other persons or entities with an interest in the property must consent to the demolition of the building, such that the combined interests of the person or entity claiming the right of control and dominion and of the consenting persons or entities equal or exceed 51 percent;

- (10) For applications for the construction of a ~~[one-family or two-family detached dwelling, duplex, or multifamily]~~ single-unit, two-unit, duplex-unit, or multi-unit dwelling, be accompanied by a duly notarized affidavit executed by a person with a proprietary interest in the subject property, stating that:
- (A) The proposed construction complies with all restrictive covenants relating to the maximum number of dwelling units permitted on the zoning lot, and the minimum yard (setback) requirements for the zoning lot; and



A BILL FOR AN ORDINANCE

(B) The proposed use complies with this code and Chapter 21;

provided that an affidavit is not required for applications for construction of new ~~[one-family or two-family detached dwellings, duplexes, or multifamily]~~ single-unit, two-unit, duplex-unit, or multi-unit dwellings that are part of a residential tract development. For purposes of this subsection, "residential tract development" means a project with three or more ~~[one-family or two-family detached dwellings or duplexes,]~~ single-unit or two-unit dwellings or duplex-unit dwellings, or more than one ~~[multi-family]~~ multi-unit dwelling, that is constructed or is to be constructed as a single development;

- (11) Give such other information as reasonably may be required by the building official. If the application proposes excavation and backfill work that does not require a grading permit under § ~~[14-13.5(b),]~~ 18A-1.5(2), the building official, if deemed necessary to protect or promote public safety, may require the submittal of an engineering slope hazard report. An engineering slope hazard report means the same as defined under § ~~[14-13.3,]~~ 18A-1.3. The report shall have the same information as that required for an engineering slope hazard report under § ~~[14-14.2(d)(2);]~~ 18A-2.2(d)(2); and
- (12) Contain a written and signed attestation from the owner of the zoning lots to which the building permit application pertains, stating that the owner has no outstanding fines payable to, or liens in favor of, the city. No permit application will be accepted or processed if the owner has any such outstanding fines or liens; provided that a permit application will be accepted and processed if it is to correct a violation on the zoning lot."

SECTION 82. Section 20-2.2, Revised Ordinances Honolulu 2021 ("Definitions"), is amended by amending the definition of "Guest" to read as follows:

"Guest. A person whose principal place of residence is other than the dwelling or lodging unit rented or hired out, or in instances involving ~~[time-sharing units occupied,]~~ the occupation of timeshare units, by the person for sleeping purposes."

SECTION 83. Section 22-7.5, Revised Ordinances of Honolulu 2021 ("Land area required for parks and playgrounds"), is amended by amending subsection (a) to read as follows:



A BILL FOR AN ORDINANCE

"(a) *Country and residential zoning districts, excluding planned development housing projects.* The minimum land area in the country and residential zoning districts ~~[will be:]~~ is:

- (1) For subdivisions involving three or four zoning lots: 50 square feet per dwelling or lodging unit;
- (2) For subdivisions involving five zoning lots: 100 square feet per dwelling or lodging unit;
- (3) For subdivisions involving six zoning lots: 200 square feet per dwelling or lodging unit;
- (4) For subdivisions involving seven or eight zoning lots: 300 square feet per dwelling or lodging unit; and
- (5) For subdivisions involving nine or more zoning lots: 350 square feet per dwelling or lodging unit.

For subdivision actions involving eight or fewer zoning lots, the applicable rate will be based on the total number of potential lots.

A zoning lot that ~~[cannot]~~ is not able to be further subdivided will count as one potential lot. For a zoning lot that ~~[can]~~ may be further subdivided, the potential number of lots will be determined by dividing the area of the zoning lot by the minimum potential lot size for the zoning district.

Dwelling or lodging units include existing, proposed, and potentially developable units, ~~[except for]~~ but exclude "ohana ~~[dwelling]~~ units" and "accessory dwelling units" as those terms are defined in § 21-10.1."

SECTION 84. Section 29-1.2, Revised Ordinances of Honolulu 2021, is amended to read as follows:

"§ 29-1.2 Definitions.

For the purposes of this chapter, the following definitions apply unless the context clearly indicates or requires a different meaning.



HONOLULU CITY COUNCIL
KE KANIHELA O KE KALANA O HONOLULU
CITY AND COUNTY OF HONOLULU

ORDINANCE _____

BILL **64 (2023), FD1**

A BILL FOR AN ORDINANCE

Accessory Dwelling Unit. Has the same meaning as defined in § 21-10.1.

Area Median Income or AMI. The median income determined by HUD annually for the Honolulu Metropolitan Statistical Area as adjusted for household size.

Common Entrance. Any area regularly used by any resident for ingress to and egress from a multifamily dwelling.

Declarant. The person executing the affordable housing agreement and the declaration of restrictive covenants required by § 29-1.8.

Department. The department of planning and permitting.

Development. Has the same meaning as defined in § 21-10.1.

Development Agreement. Has the same meaning as described and authorized under Chapter 33.

Development Plan Area. The area specified within the city's approved [~~development/sustainable~~] development plan or sustainable communities plan for that specific region of Oahu.

Director. The director of planning and permitting or the director's authorized representative.

Dwelling Unit. Has the same meaning as defined in § 21-10.1.

First Marketing Period. The first 120 days during which an affordable dwelling is marketed, and may be rented or sold, as applicable, to households earning the applicable AMI.

Floor Area. Has the same meaning as defined in § 21-10.1.

Group Living. Has the same meaning as defined in § 21-10.1.

Hotel. Has the same meaning as defined in § 21-10.1, and also includes condo-hotels owned under a condominium property regime.

HUD. The United States Department of Housing and Urban Development.



A BILL FOR AN ORDINANCE

HUD AMI Income Limit. The maximum household income limit for a household to be eligible for HUD assisted housing programs, as published annually by HUD.

Interim Planned Development-Transit Project or IPD-T Project. A project for which an application for a permit is submitted pursuant to § 21-9.100-5.

Legal Obligation. An obligation or duty that is enforceable by a court of law, including but not limited to requirements or conditions imposed by unilateral agreements, development agreements, HRS Chapter 201H, or the State of Hawaii's low-income housing tax credit program.

Micro-Unit. A dwelling unit totaling 300 square feet or less of floor area.

Multi-Unit Dwelling. Has the same meaning as defined in § 21-10.1.

Off-Site. Construction or other activities that occur on a zoning lot other than the project site.

Ohana Unit. Has the same meaning as defined in § 21-10.1.

On-Site. Construction or other activities that occur on the project site.

Person. An individual, partnership, association, corporation, limited liability company, or any other form of legal entity.

Planned Development-Transit Project or PD-T Project. A project for which an application is submitted pursuant to § 21-9.100-10.

Principal Project. A project containing a building or group of buildings with dwelling units and as to which the requirement to provide affordable dwelling units is imposed pursuant to this chapter.

Project Site. One or more zoning lots that are developed under a single or unified project concept.

Rail Transit Station Area. The TOD special district, as defined in § 21-9.100. Where there is no adopted boundary under Chapter 21, then the boundaries reflected in the adopted neighborhood TOD plan will apply. Where there is no adopted neighborhood TOD plan, then the boundaries reflected in the draft neighborhood TOD plan at the time the application for the principal project is submitted to the department



A BILL FOR AN ORDINANCE

and accepted as complete will apply. As used herein, “draft neighborhood TOD plan” means the most current version of the plan then under consideration by the department or the council, commencing with the first public review draft released by the director to the community for review and comment. Council committee drafts of a plan are deemed under consideration by the council after they have been placed on a full council agenda for public hearing or adoption. Council floor drafts of a plan are deemed under consideration by the council after the council has amended the plan to the floor draft version. Where there is no neighborhood TOD plan that has been adopted or that is under consideration, then the area within, including properties intersecting, a ~~one-half~~ 0.5 mile radius of a future rail transit station identified in the Honolulu High Capacity Transit Corridor Project Environmental Impact Statement, accepted by the Governor of the State of Hawaii on December 16, 2010, and any future amendments or supplements thereto, will apply.

Rental or For-Rental. A dwelling unit that is leased or rented for a term of between 30 days and 30 years in length.

Sale or For-Sale. A dwelling unit that is for sale in fee simple or in leasehold with a term of 30 years or more.

Second Marketing Period. The 120-day period immediately following the first marketing period, during which an affordable dwelling is marketed, and may be rented or sold, as applicable, to households earning the applicable AMI.

Special Needs Housing. Housing that is used to provide living accommodations and, in some cases, care services for certain segments of the population with special living requirements, which include the elderly; persons with physical, mental, or behavioral disabilities; persons with human immunodeficiency virus/acquired immune deficiency syndrome; or persons with alcohol or drug addiction. Often such housing includes special features, such as congregate dining and social rooms; laundry, housekeeping, and personal assistance services; shuttle bus services for project residents; and skilled nursing beds or physical therapy clinics.

Substantial Rehabilitation. Including:

- (1) Improvement of a property to a decent, safe, and sanitary condition that requires more than routine or minor repairs or improvements. It may include but is not limited to gutting and extensive reconstruction of a dwelling unit, or cosmetic improvements coupled with the curing of a substantial accumulation of deferred maintenance; or



HONOLULU CITY COUNCIL
KE KANIHELA O KE KALANA O HONOLULU
CITY AND COUNTY OF HONOLULU

ORDINANCE _____

BILL **64 (2023), FD1**

A BILL FOR AN ORDINANCE

- (2) Renovation, alteration, or remodeling to convert or adapt structurally sound property to the design and condition required for a specific use, such as conversion of a hotel to housing for elders.

Third Marketing Period. The 120-day period immediately following the second marketing period, during which an affordable dwelling is marketed, and may be rented or sold, as applicable, to households earning the applicable AMI.

Timeshare Unit. Has the same meaning as defined in § 21-10.1.

TOD. Transit-oriented development.

TOD Special District Project. A project for which an application for a major TOD special district permit is submitted pursuant to § 21-9.100-9.

Unilateral Agreement. Has the same meaning as defined in § 21-2.80.

Zoning Lot. Has the same meaning as defined in § 21-10.1.

~~[For purposes of this chapter, the following terms have the meanings given to such terms as set forth in § 21-10.1: "accessory dwelling unit," "development," "dwelling unit," "dwelling, multifamily," "floor area," "group living facilities," "ohana dwelling unit," "time share unit," and "zoning lot."]~~

SECTION 85. Section 29-1.3, Revised Ordinances of Honolulu 2021, is amended to read as follows:

"§ 29-1.3 Applicability.

- (a) This chapter applies to any of the following:
- (1) New construction of ~~[ten]~~ 10 or more for-sale dwelling units developed under a single or unified project concept, on one or more zoning lots;
 - (2) Any subdivision of land creating ~~[ten]~~ 10 or more zoning lots for residential use in residential, apartment, apartment mixed-use, business mixed-use, country, or agricultural zoning districts;



HONOLULU CITY COUNCIL
KE KANIHELA O KE KALANA O HONOLULU
CITY AND COUNTY OF HONOLULU

ORDINANCE _____

BILL **64 (2023), FD1**

A BILL FOR AN ORDINANCE

- (3) Conversion of hotels, offices, or other uses into [~~multifamily~~] multi-unit dwellings containing [~~ten~~] 10 or more total for-sale dwelling units; or conversion of rental dwelling units into for-sale dwelling units containing [~~ten~~] 10 or more total for-sale dwelling units; or
- (4) Any of the following that include [~~ten~~] 10 or more for-sale dwelling units:
 - (A) Cluster housing permits;
 - (B) Planned development housing permits; or
 - (C) [~~Multi-family dwelling units.~~] Multi-unit dwellings.
- (b) This chapter does not apply to any of the following:
 - (1) Any development subject to a unilateral agreement or development agreement approved by the city and recorded prior to April 3, 2018;
 - (2) Any subdivision granted tentative approval of the preliminary subdivision map prior to April 3, 2018;
 - (3) Any building permit, cluster housing permit, or planned development housing permit application submitted and accepted as complete prior to April 3, 2018;
 - (4) Any development that meets or exceeds all aspects of the applicable affordable housing requirements of this chapter pursuant to affordable housing requirements imposed by a legal obligation;
 - (5) Micro-units;
 - (6) Accessory dwelling units;
 - (7) Ohana [~~dwelling~~] units;
 - (8) [~~Group~~] Facilities used for group living [~~facilities~~];
 - (9) Special needs housing;
 - (10) [~~Time share~~] Timeshare units; or



HONOLULU CITY COUNCIL
KE KANIHELA O KE KALANA O HONOLULU
CITY AND COUNTY OF HONOLULU

ORDINANCE _____

BILL **64 (2023), FD1**

A BILL FOR AN ORDINANCE

(11) Any development for which:

- (A) At least 75 percent of the total number of dwelling units in the development are sold to households earning 120 percent and below of the AMI; or
- (B) All of the dwelling units in the development are sold to households earning no more than the HUD AMI income limit, and at least 20 percent of those units are sold to households earning 100 percent and below of the AMI."

SECTION 86. Section 30-4.1, Revised Ordinances of Honolulu 2021 ("Definitions"), is amended by amending the definition of "Hotel" to read as follows:

"Hotel. Has the same as defined in [~~Article 9 of Chapter 21.~~] § 21-10.1."

SECTION 87. Section 37-1.5, Revised Ordinances of Honolulu 2021, is amended to read as follows:

"§ 37-1.5 Exemptions.

(a) The following [~~shall be~~] are exempt from this article:

- (1) Disposal of real property of the board of water supply;
- (2) Disposal of any real property acquired by the city specifically for the purpose of disposing of the property, provided that the ordinance or resolution authorizing the acquisition specifically provides for the disposal of the city real property by means other than those specified in this article; and
- (3) Disposal of real property constituting a housing unit or unimproved housing lot acquired or developed by the city when the unit or lot is disposed individually.

(b) A unit or lot is disposed "individually" when disposed:

[~~(A)~~] (1) After a solicitation of bids or offers for that unit or lot by itself; and



HONOLULU CITY COUNCIL
KE KANIHELA O KE KALANA O HONOLULU
CITY AND COUNTY OF HONOLULU

ORDINANCE _____

BILL **64 (2023), FD1**

A BILL FOR AN ORDINANCE

- [(B)] (2) In a transaction separate from the transaction disposing any other city real property.
- (c) When units or lots in a housing project are placed for sale to the public or class of the public, the solicitation of offers for a unit or lot in the project shall be deemed a solicitation for "that unit or lot by itself" which complies with ~~[subdivision (1)-]~~ subsection (a)(1).
- (d) For the purposes of this ~~[subsection,]~~ section, "housing unit" means a ~~[detached dwelling or duplex unit,]~~ single-, two-, or duplex-unit dwelling, including the zoning lot on which situated and other appertaining real property interests. "Housing unit" also means a dwelling unit in a ~~[multi-family]~~ multi-unit dwelling and the appurtenant real property interests to the unit. "Unimproved housing lot" means a zoning lot, with no or only infrastructure improvements, on which a ~~[detached dwelling or duplex unit]~~ single-, two-, or duplex-unit dwelling must be constructed by the acquirer. ~~["Detached dwelling," "duplex unit," "dwelling unit," "multi-family dwelling," and "zoning lot" mean the same]~~ "Duplex-unit dwelling," "multi-unit dwelling," "single-unit dwelling," and "two-unit dwelling" has the same meaning as defined under Chapter 21."

SECTION 88. Section 39-1.1, Revised Ordinances of Honolulu 2021 ("Definitions"), is amended by amending the definition of "Residential Apartment" to read as follows:

"Residential Apartment. A condominium apartment which is used for residential purposes. The term does not include the following:

- (1) An apartment used for commercial purposes;
- (2) An apartment used as a ~~[time share]~~ timeshare unit or transient vacation unit, as defined under Chapter 21, Article 10; or
- (3) Any parking, recreational, or other nonresidential condominium apartment."

SECTION 89. Section 41-14.1, Revised Ordinances of Honolulu 2021 ("Definitions"), is amended by amending the definition of "Multi-Family Dwelling" to read as follows:



HONOLULU CITY COUNCIL
KE KANIHELA O KE KALANA O HONOLULU
CITY AND COUNTY OF HONOLULU

ORDINANCE _____

BILL **64 (2023), FD1**

A BILL FOR AN ORDINANCE

"~~[Multi-Family]~~ **Multi-Unit Dwelling**. Has the same meaning as defined in § 21-10.1."

SECTION 90. Section 41-14.2, Revised Ordinances of Honolulu 2021, is amended to read as follows:

"§ 41-14.2 Prohibition of smoking in certain places.

Except as otherwise provided herein, smoking is prohibited in the following places within the ~~[City:]~~ city:

- (1) Elevators in buildings generally open to and used by the public, including elevators in apartment and other multi-unit residential buildings;
- (2) Patient rooms, wards, waiting rooms, lobbies, and public hallways of public and private health care facilities, including but not limited to hospitals, clinics, and physicians' and dentists' offices;
- (3) Any room which is primarily used for exhibiting any motion picture, stage drama, dance, musical performance, or other similar performance during the time that the room, hall, or auditorium is open to the public for such exhibition;
- (4) Museums, libraries, and galleries;
- (5) All areas within city-owned or controlled buildings, except any dwelling unit or lodging unit, as those terms are defined by § 21-10.1, when not being used ~~[as a child care, adult day care,]~~ for child or adult daycare, or as a health care facility;
- (6) Except as provided in § 41-14.3 or as limited by this subsection, all areas in business or charitable establishments. For the purposes of this subdivision, a "business" means any sole proprietorship, partnership, joint venture, business trust, limited liability company, business corporation, professional corporation, or other business entity formed for profit-making purposes, and "business establishment" includes but is not limited to any of the following establishments operated by a business:
 - (A) Any school;



HONOLULU CITY COUNCIL
KE KANIHELA O KE KALANA O HONOLULU
CITY AND COUNTY OF HONOLULU

ORDINANCE _____

BILL **64 (2023), FD1**

A BILL FOR AN ORDINANCE

- (B) Any hotel, except individual hotel rooms;
 - (C) Any financial institution;
 - (D) Any industrial, commercial, or wholesale establishment;
 - (E) Any utility;
 - (F) Any retail establishment where goods or services are sold, leased, or otherwise provided to the public or to another business;
 - (G) Any bar within an enclosed or partially enclosed food court; or
 - (H) Any restaurant; except that smoking will be permitted in a separate open air area of a restaurant when the business operating the restaurant refrains from designating the area as nonsmoking pursuant to subdivision (8);
- (7) Rest rooms. Any restroom open to the public in places specified in this section;
- (8) Notwithstanding § 41-14.3, any area of any bar, hotel room, restaurant, or governmental property which has been designated by the owner, operator, manager, or other persons having control of such property as a nonsmoking area and marked with a "no smoking" sign or signs;
- (9) All enclosed or partially enclosed areas within [~~multi-family~~] multi-unit dwellings that are open to the common use of all unit owners or residents, including but not limited to lobbies, hallways, corridors, stairways, waiting areas, and recreation areas within [~~multi-family~~] multi-unit dwellings. For purposes of this subdivision, "enclosed or partially enclosed areas" means areas closed in by a roof or overhang and at least one wall. An area commonly described as a lobby or roofed mall is deemed to be enclosed or partially enclosed for purposes of this subdivision;
- (10) All enclosed or partially enclosed areas within commercial buildings not subject to the exclusive use and possession of a tenant and open to the common use of the tenants of the building and their employees and customers, including but not limited to common entrance areas, lobbies, malls, food court seating areas, hallways, corridors, escalators, stairways,



A BILL FOR AN ORDINANCE

and waiting or rest areas within commercial buildings. For purposes of this subdivision, an enclosed or partially enclosed area is any area for human occupancy that is contained on two or more sides by walls and is covered by a roof, ceiling, or overhang, such that the area of all permanent openings from the space to the open air is less than 50 percent of the combined areas of the walls and ceiling, roof, or overhang. If a wall does not meet the floor or the ceiling, roof, or overhang, the calculation will be based on the vertical projection of the wall to the plane of the floor or the plane of the ceiling, roof or overhang. Permanent openings do not include doors or windows which are capable of being closed;

- (11) If a building is both a ~~[multi-family]~~ multi-unit dwellings and a commercial building as defined in this article, all areas except for private residences;
- (12) All motor vehicles:
 - (A) That are owned or leased by the city; or
 - (B) In which a person under 18 years of age is present~~[-];~~
- (13) All public parks, recreation areas, and facilities under the maintenance of the department of parks and recreation or the department of enterprise services, except for the open air areas of a municipal golf course and such areas within each of the following sites as the department of parks and recreation or the department of enterprise services may designate by appropriate signs as areas within which smoking is permissible:
 - (A) Honolulu Zoo;
 - (B) Hanauma Bay Nature Preserve;
 - (C) Koko Crater Botanical Garden; and
 - (D) Waikiki Shell; and
- (14) Any bus stop. The smoking prohibition applies to the area of the bus stop that extends out from the bus stop sign or the footprint of the shelter in every direction by 20 feet. The footprint of the shelter is defined by vertical planes extending down from the outermost edges of the shelter



HONOLULU CITY COUNCIL
KE KANIHELA O KE KALANA O HONOLULU
CITY AND COUNTY OF HONOLULU

ORDINANCE _____

BILL **64 (2023), FD1**

A BILL FOR AN ORDINANCE

overhang or roof. The prohibition contemplated in this subdivision only applies to public places."

SECTION 91. Section 41-14.3, Revised Ordinances of Honolulu 2021, is amended to read as follows:

"§ 41-14.3 Exceptions.

Smoking shall not be prohibited in the following places under this article:

- (1) Private residences, except when used [~~as a child care, adult day care,~~] for child or adult daycare, or as a health care facility;
- (2) Any hotel room;
- (3) Any bar that is not within an enclosed or partially enclosed food court; and
- (4) Any separate open air area of a restaurant where smoking is permitted by the business operating the restaurant pursuant to § 41-14.2(6)(H)."

SECTION 92. Section 41-19.2, Revised Ordinances of Honolulu 2021 ("Possession and providing of laser pointers prohibited"), is amended by amending subsection (c) to read as follows:

- "(c) The prohibitions in subsections (a) and (b) [~~shall~~] do not apply to any handheld laser devices used in a recreational activity commonly referred to as "laser tag," and which activity is offered for a fee or charge by [~~an outdoor amusement facility, an indoor amusement and recreation facility, or by an outdoor recreation facility, as these recreation and amusement facilities are~~] a facility used for indoor recreation or outdoor recreation as defined in § 21-10.1; provided that the devices [~~shall~~] must be collected by the owner or operator of the facility following their use in the recreational activity."

SECTION 93. Section 42-3.5, Revised Ordinances of Honolulu 2021 ("Food waste recycling"), is amended by amending subsection (g) to read as follows:

- "(g) For the purposes of this section, the following definitions apply unless the context clearly indicates or requires a different meaning.



HONOLULU CITY COUNCIL
KE KANIHELA O KE KALANA O HONOLULU
CITY AND COUNTY OF HONOLULU

ORDINANCE _____

BILL **64 (2023), FD1**

A BILL FOR AN ORDINANCE

Catering Establishment. ~~[Has the same as defined in § 21-10.1.]~~
Establishments primarily involved in the preparation and transfer of finished food products for immediate consumption upon delivery to off-premises destinations, including but not limited to hotels, restaurants, airlines, and social events.

Composting Facility. An establishment that conducts ~~[either major or minor]~~ composting operations~~[, as defined in § 21-10.1].~~

Food Bank. A facility that receives donations of food for redistribution to needy groups, individuals, or families.

Food Court. An area within a building or shopping center where five or more food establishments are situated and serviced by a common dining area.

Food Establishment. A catering establishment, food court, food manufacturer or processor, hospital, hotel, market, or restaurant.

Food Manufacturer or Processor. An establishment that generates food waste and is primarily involved in the manufacture or processing of food products, including animal products, but excluding baked goods.

Food Waste. Has the same meaning as defined under the definition of "recyclable materials" in § 42-1.2.

Function Room. An area within a hotel where events are held at which food is served, including but not limited to wedding receptions, business meetings, conferences, banquets, and parties.

Hospital. Has the same meaning as defined in § 21-10.1.

Hotel. Has the same meaning as defined in § 21-10.1.

Market. Includes establishments where fresh meat, fish, or produce is prepared, handled and displayed for sale at retail or wholesale.

Meal. Includes any food item or items served as an entree at breakfast, lunch, or dinner, but excludes beverages and desserts, if the beverages or desserts are served by themselves and not part of a breakfast, lunch, or dinner.



HONOLULU CITY COUNCIL
KE KANIHELA O KE KALANA O HONOLULU
CITY AND COUNTY OF HONOLULU

ORDINANCE _____

BILL **64 (2023), FD1**

A BILL FOR AN ORDINANCE

Prepared Meals. Meals that have been cleaned, cooked, or otherwise prepared on the premises of the food establishment, and ~~[shall exclude]~~ excludes prepackaged meals that are cooked or otherwise prepared elsewhere and only sold on the premises of the establishment. ~~[Prepared meals includes]~~ Includes meals a portion of which have been precooked or prepared off the premises of the establishment.

Recycling Facility. Includes a composting facility, waste bioconversion facility, rendering facility, pig farm, or other agricultural facility that uses food waste as animal feed or for other agricultural use, or any other facility that recycles food waste and is approved by the director for that purpose.

Recycling Service. A service or collection of services that includes the collection and transportation of food waste to a recycling facility by a refuse hauler or other company that collects the food waste, and the recycling or reuse of that food waste by a recycling facility, which may or may not be operated by the company that collects and transports the food waste.

Rendering Facility. An establishment that converts kitchen grease, cooking oils, meat scraps or other slaughterhouse waste, waste from meat processing plants, or any combination of the foregoing items, for use in the manufacture of such products as cosmetics, detergents, plastics, paints, tires, and animal feed products.

Restaurant. A place of business where food is served for compensation and includes the kitchen or food preparation area of that place of business, but excludes any portion of the establishment that is a bakery serving baked goods for consumption on or off the premises of the restaurant and excludes a quick-serve food service establishment that offers as the primary method of service, for all mealtimes, food and drink orders taken at and served to the customer at a self-service counter.

Waste Bioconversion Facility. A facility where food and other organic waste are converted into useable byproducts."

SECTION 94. In SECTIONS 4 through 93 of this ordinance, ordinance material to be repealed is bracketed and stricken. New material is underscored. When revising, compiling or printing this ordinance for inclusion in the Revised Ordinances of Honolulu, the Revisor of Ordinances need not include the brackets, the material that has been bracketed and stricken, or the underscoring.

SECTION 95. This ordinance takes effect upon its approval; provided that:



HONOLULU CITY COUNCIL
KE KANIHELA O KE KALANA O HONOLULU
CITY AND COUNTY OF HONOLULU

ORDINANCE _____

BILL **64 (2023), FD1**

A BILL FOR AN ORDINANCE

1. Any conditional use permit-minor application for a joint development submitted to the Department of Planning and Permitting and accepted as complete prior to the effective date of this ordinance is not affected by this ordinance; and



HONOLULU CITY COUNCIL
KE KANIHELA O KE KALANA O HONOLULU
CITY AND COUNTY OF HONOLULU

ORDINANCE _____

BILL **64 (2023), FD1**

A BILL FOR AN ORDINANCE

2. As of the effective date of this ordinance, any joint development with an approved conditional use permit-minor and related duly executed and recorded joint development agreement may continue in accordance with applicable terms and conditions until its expiration or termination.

INTRODUCED BY:

Esther Kia'āina

DATE OF INTRODUCTION:

November 28, 2023

Honolulu, Hawai'i

Councilmembers

APPROVED AS TO FORM AND LEGALITY:

Deputy Corporation Counsel

APPROVED this _____ day of _____, 20 _____.

RICK BLANGIARDI, Mayor
City and County of Honolulu