CITY COUNCIL

CITY AND COUNTY OF HONOLULU
HONOLULU, HAWAI'I

No. **21-281, CD1**

RESOLUTION

GRANTING A SPECIAL MANAGEMENT AREA USE PERMIT TO ALLOW THE CONSTRUCTION OF A NEW SINGLE-FAMILY DWELLING UNIT WITH A GARAGE AND REPAIRS TO AN EXISTING SWIMMING POOL AT TAX MAP KEY ("TMK") 4-3-008: 045 IN LANIKAI.

WHEREAS, on October 1, 2021, the Department of Planning and Permitting ("DPP") accepted the application (File No. 2021/SMA-59) from the Pacific Coast Real Estate Investment Services, LLC (the "Applicant") for a Special Management Area ("SMA") Use Permit to allow the demolition and removal of an existing, deteriorating single-family dwelling unit, and the construction of a new single-family dwelling unit and garage, and refurbishment of an existing, in-ground swimming pool, located in the R-10 Residential District at 830 Mokulua Drive in Lanikai, and identified as TMK 4-3-008:045 (the "Project"); and

WHEREAS, on November 22, 2021, the DPP held a public hearing which was attended in person by DPP staff members and Department of Information Technology support staff, attended virtually online by the agent for the Applicant, and attended by no members of the public; and

WHEREAS, on December 21, 2021, within 20 working days after the close of the Public Hearing, the DPP, having duly considered all evidence and the objectives, policies, and guidelines, as established in Sections 25-3.1 and 25-3.2, Revised Ordinances of Honolulu 1990 ("ROH"), and Sections 205A-2 and 205A-26, Hawaii Revised Statues ("HRS"), completed its report and transmitted its findings and recommendation to the City Council; and

WHEREAS, the City Council, having received the findings and recommendation of the DPP on December 23, 2021, by Departmental Communication No. 821 (2021), and having duly considered all of the findings and reports on the matter, desires to approve the subject application for an SMA Use Permit with the conditions enumerated below; now, therefore,

BE IT RESOLVED by the Council of the City and County of Honolulu that an SMA Use Permit be issued to the Applicant for the Project, subject to the following conditions:

A. Construction must be in general conformity with the Project as recommended by the DPP, in the DPP findings and recommendation referenced-above, and as depicted in Exhibits A through G, attached hereto and incorporated herein by reference. Any change in the size or nature of the Project that has a significant

effect on coastal resources addressed in ROH Chapter 25 or HRS Chapter 205A, or both, will require a new application and SMA Use Permit. Any change that does not have a significant effect on coastal resources will be considered a minor modification, and may be permitted under this resolution, upon review and approval of the Director of the DPP.

B. In order to ensure that archaeological resources are identified and treated properly, archaeological monitoring must be conducted in consultation with the State Historic Preservation Division ("SHPD") during ground-disturbing construction activities, as detailed in the Archaeological Assessment Report prepared by Keala Pono for the proposed Project in January 2021. This requirement must be clearly stated on any earth-moving development permit plans and building plans for the proposed Project.

C. If, during construction, any previously unidentified archaeological sites or remains (such as artifacts, shell, bone, or charcoal deposits, human burials, rock or coral alignments, paving, or walls) are encountered, the Applicant must stop work and contact the SHPD immediately. Work in the immediate area must stop until the SHPD is able to assess the impact and make further recommendations for mitigative activity. This requirement must be clearly stated on any earth-moving development permit plans and building plans for the proposed Project.

D. In order to address potential impacts to Hawaiian seabirds, the hoary bat, and nearshore marine species (endangered green sea turtles, monk seals) that may frequent or traverse the vicinity of the Project site, the Applicant must implement the following:

1. Artificial light from exterior light fixtures, including but not limited to floodlights, uplights, or spotlights used for decorative or aesthetic purposes are prohibited if the light directly illuminates or is directed to project across property boundaries toward the shoreline and ocean waters, except as may otherwise be permitted pursuant to HRS Section 205A-71(b);

2. The Project's building permit plans must show all outdoor lighting fixtures fully shielded with the light directed downward in compliance with ROH Section 25-6.3(a), to avoid illuminating onsite or nearby tree canopies or the shoreline and waters of the Pacific Ocean; and

3. All Project site work and construction activities are limited to day-time hours.

This requirement must be stated on any development permit plans and building plans for the proposed Project.

E. To minimize potential impacts to the Hawaiian hoary bat habitat and migratory bird roosting area, the Applicant must take special care when trimming or clearing woody plants greater than 15 feet in height, and woody plants greater than 15 feet in height must not be disturbed, removed, or trimmed during the hoary bat birthing and pup rearing season from June 1 through September 15. This requirement must be stated on any development permit plans and building plans for the proposed Project.

F. To minimize potential for adverse impacts related to sea level rise and coastal erosion, the Applicant must incorporate a structural foundation design sufficient such that the proposed structures will remain sound throughout their operational lifespan. This proposed design must provide equal or greater protection against damage from coastal erosion as the foundation design plans shown in Exhibits D11 and D12. Proposed designs must be accompanied by a statement to such effect stamped by a civil engineer licensed in the State of Hawaii. Compliance with this structural foundation design requirement must also be stated on any earth-moving development permit plans and building plans for the proposed Project.

G. To minimize potential for adverse impacts related to public beach access and recreation, as well as account for the potential shift of R-10 Residential Land to State Conservation Land as a result of coastal erosion, the following statement must be included on the building permit plans for the proposed Project:

"In choosing to implement construction activities at Tax Map Key 4-3-008:045, the Landowner hereby acknowledges that land makai of the regulatory shoreline is State public land, falls within the State Land Use Conservation District, and must remain available for public use and recreational activities. The Landowner further acknowledges that should any portion of a structure encroach into State Land, the State Board of Natural Resources may require removal of the structure or a lease for encroachments extending into State Land. As a result of this acknowledgement, successor owners and interested parties are hereby notified of this same information."

H. **The Applicant must obtain a development permit for the Project within two years after the effective date of this SMA Use Permit.** Failure to obtain a

development permit within this period will render this SMA Use Permit null and void; provided that this period may be extended as follows:

1. The Director of the DPP may extend this period if the Applicant demonstrates good cause, but the period cannot be extended by the Director beyond one year from the initial deadline set by the City Council.

2. If the Applicant demonstrates good cause for an extension exceeding one year, the Director must prepare and submit to the Council a report on the proposed extension, which report must include the Director's findings and recommendations thereon. The Council may approve the proposed extension or an extension for a shorter or longer period, or deny the proposed extension, by adoption of a committee report or resolution.

   If the Council fails to take final action on the proposed extension within the first to occur of:

   a. 60 days after receipt of the Director's report; or

   b. The Applicant's then-existing deadline for obtaining a development permit,

   the extension will be deemed to be denied.

I. Approval of this SMA Use Permit does not constitute compliance with the Land Use Ordinance ("LUO") or other governmental requirements, including but not limited to grading, grubbing, and building permit approvals. They are subject to separate review and approval. The Applicant is responsible for ensuring that the final plans for the Project approved under this SMA Use Permit comply with all applicable LUO and other governmental provisions and requirements.

RESOLUTION

BE IT FINALLY RESOLVED by the Council of the City and County of Honolulu that copies of this Resolution be transmitted to Shae Grimm, Long and Associates Architects Interiors, Inc., 1100 Alakea Street, Third Floor, Honolulu, Hawaii 96813; Dean Uchida, Director of Planning and Permitting, 650 South King Street, 7th Floor, Honolulu, Hawaii 96813; and Mary Alice Evans, Director of the Office of Planning, Attention: Coastal Zone Management Branch, P.O. Box 2359, Honolulu, Hawaii 96804-2359.

INTRODUCED BY:

Tommy Waters (br)

DATE OF INTRODUCTION:

December 30, 2021
Honolulu, Hawaiʻi

Councilmembers

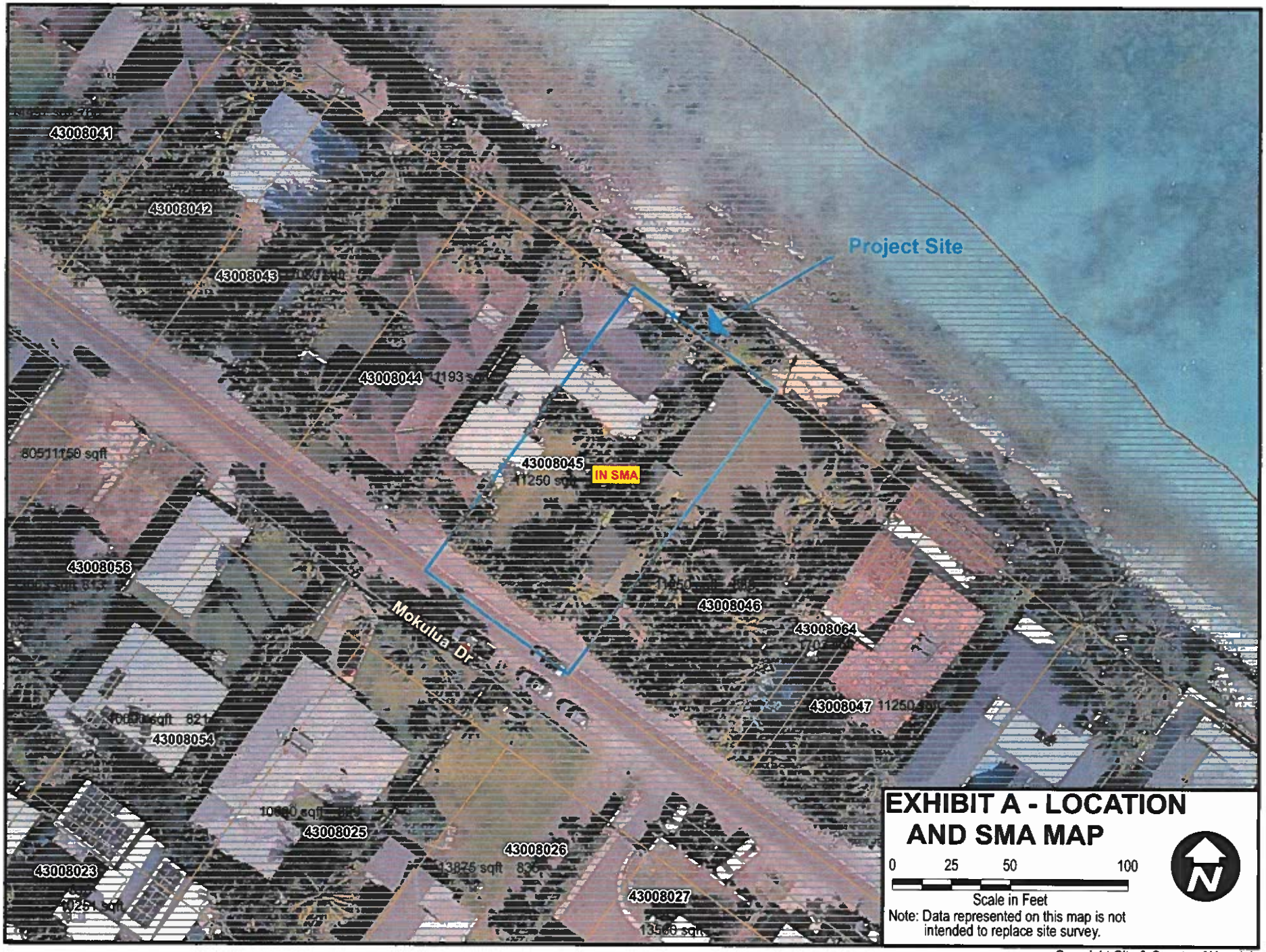

Copyright City & County of Honolulu
All Rights Reserved 2008

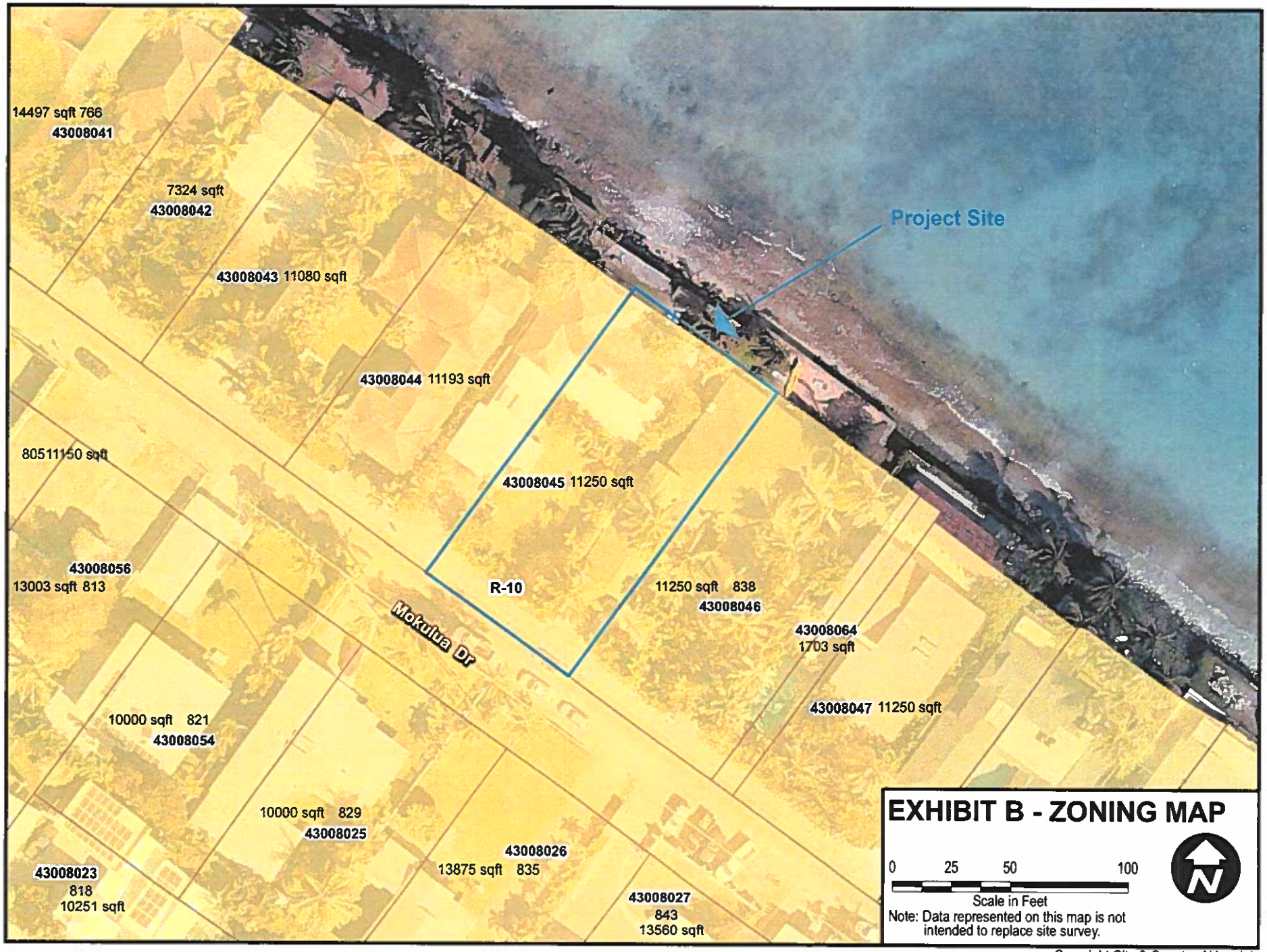

Copyright City & County of Honolulu
All Rights Reserved 2008

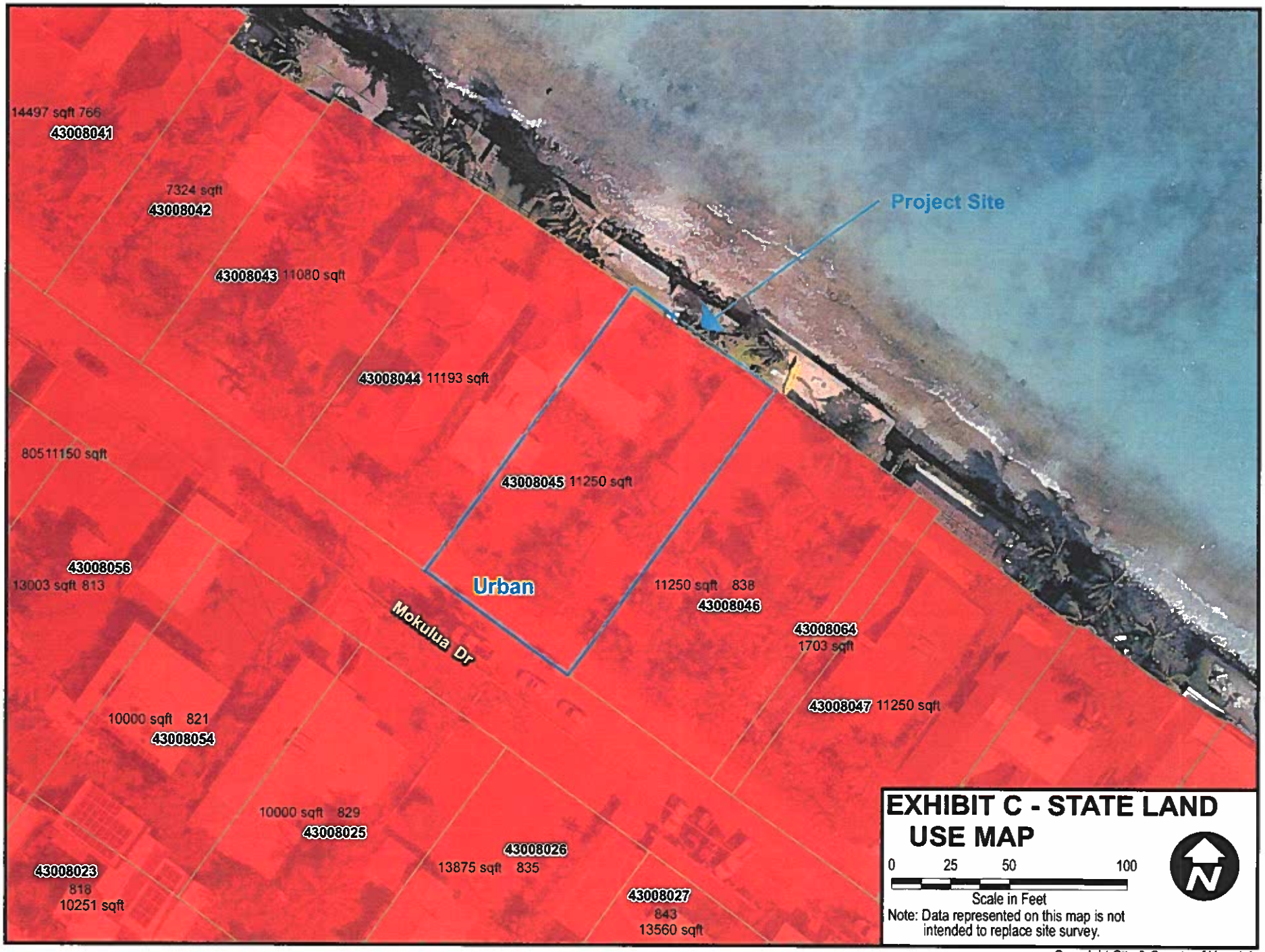

Copyright City & County of Honolulu
All Rights Reserved 2008

NOTE:
ALL INFORMATION IS PRELIMINARY & SUBJECT TO REVIEW & CHANGE.

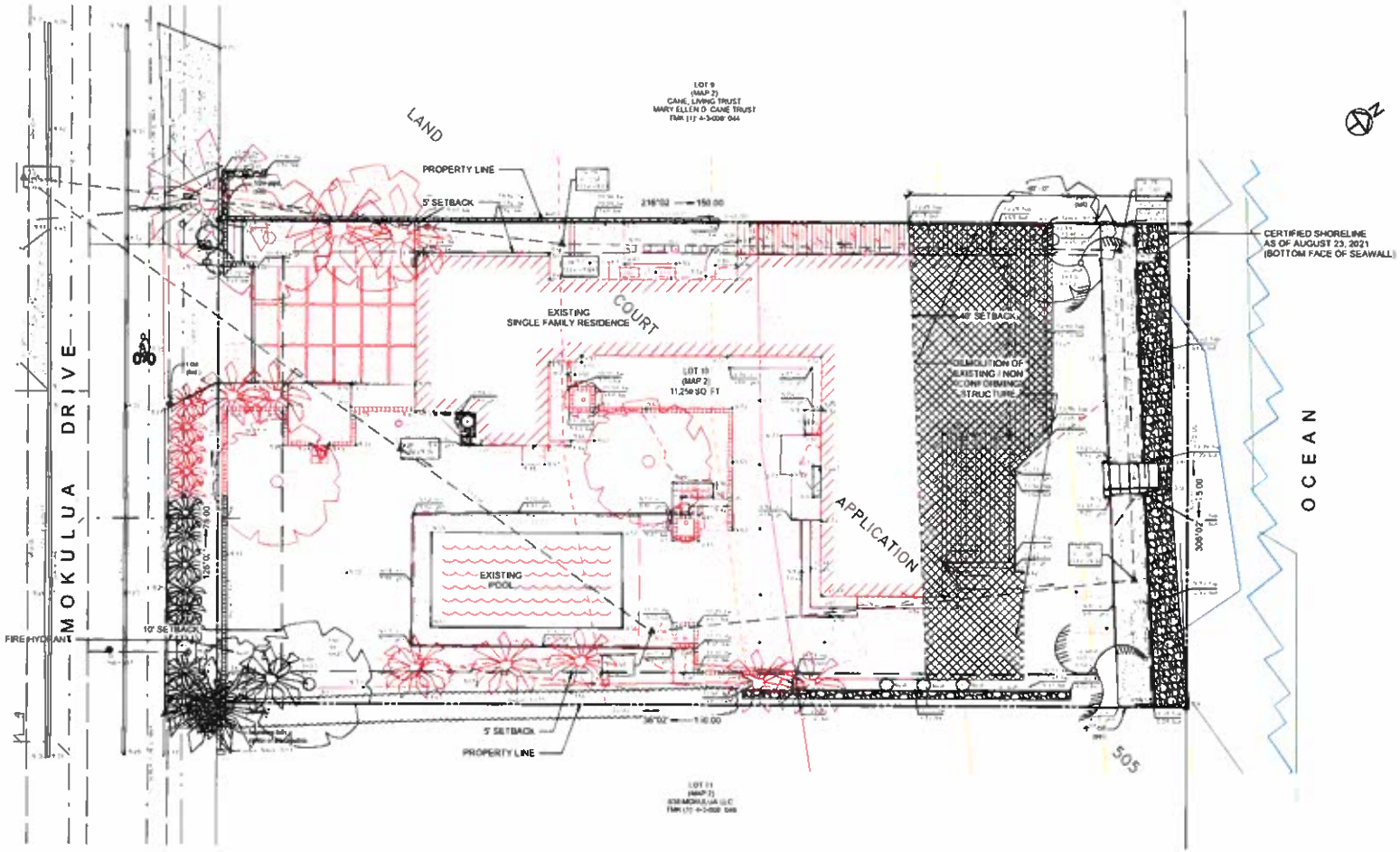

EXHIBIT D1 - EXISTING SITE PLAN

1 SITE PLAN-EXISTING
1/8" = 1'-0"

Graphic Scale: 1 inch = 8 feet

This work was prepared by me or under my supervision, and construction of the project will be under my observation, as defined by the Department of Commerce And Consumer Affairs, 16-1152

Signature
APRIL 30, 2022
Expiration Date of the License

LONGHOUSE DESIGN+BUILD
www.LonghouseHawaii.com

© 2021 LONGHOUSE DESIGN + BUILD

830 MOKULUA DR.
KAILUA, HI 96734
OWNER: Pacific Coast Real Estate Investment Services, LLC
TMK: 1-3-008-045
PROJECT NUMBER 20-80

EXISTING SITE PLAN

SHEET
A001
SMA USE PERMIT
10-06-2021

10/6/2021 12:13:39 PM \\li-nas21\Live_Files\clients\830 MOKULUA DRIVE_KEEP EXISTING POOL_line\Revit-hawaii.com.rvt

NOTE:
ALL INFORMATION IS PRELIMINARY & SUBJECT TO REVIEW & CHANGE

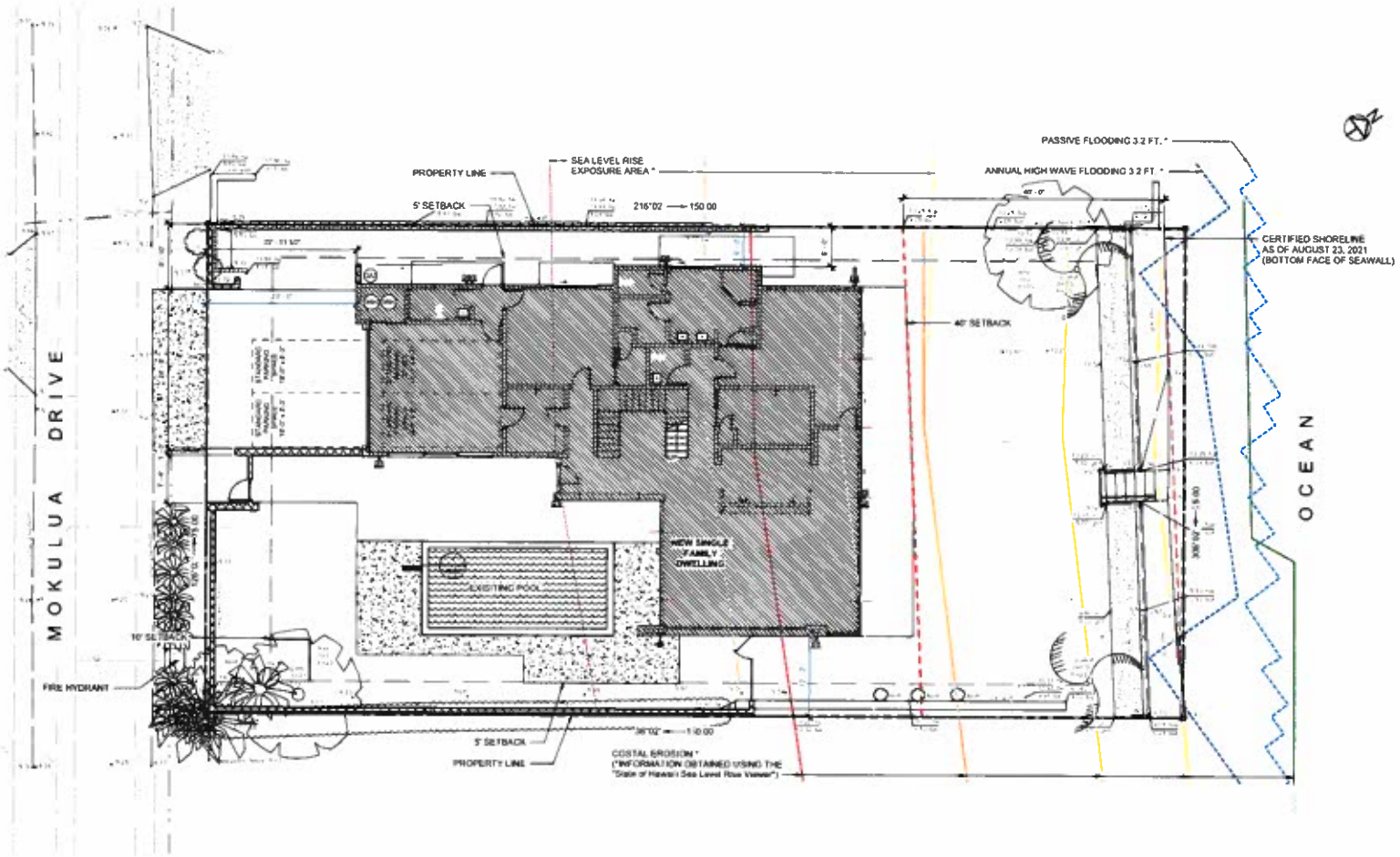

EXHIBIT D2 - PROPOSED SITE PLAN

1 SITE PLAN

This work was prepared by me or under my supervision and construction of this project will be under my observation, as defined by the Department of Commerce And Consumer Affairs. 16-1157

Signature APRIL 30, 2022

Signature Date of the Licensee

LONGHOUSE DESIGN+BUILD
www.LonghouseHawaii.com

© 2021 LONGHOUSE DESIGN + BUILD

830 MOKULUA DR.
KAILUA, HI 96734
CONTACT: Pacific Coast Real Estate Investment Services, LLC
TMK: 1-3-008-045
PROJECT NUMBER: 20-48

SITE PLAN

SHEET
A002
OF
SMA USE PERMIT
10-08-2021
ISSUE DATE

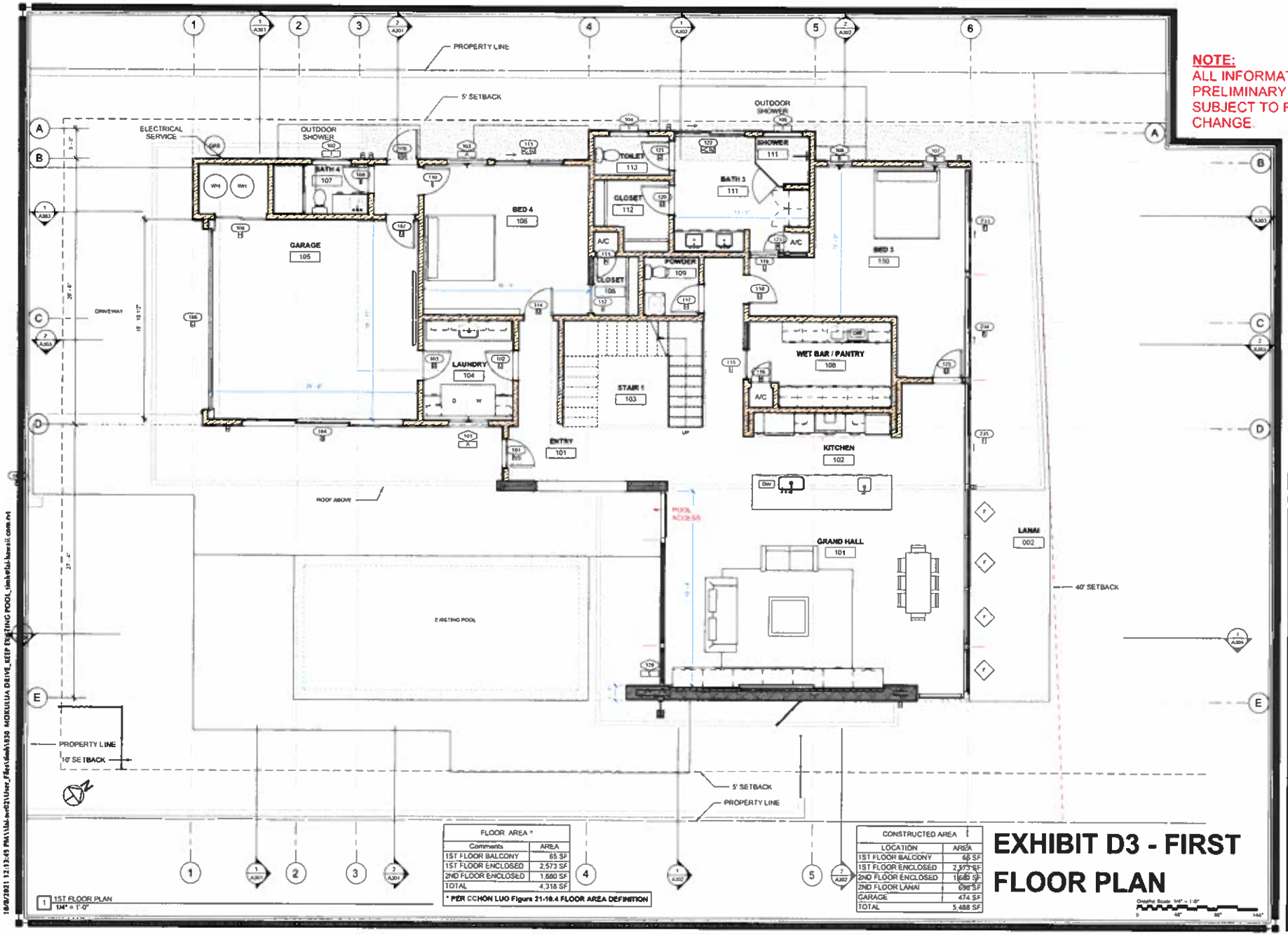

NOTE:
ALL INFORMATION IS PRELIMINARY & SUBJECT TO REVIEW & CHANGE.

FLOOR AREA *	
Comments	AREA
1ST FLOOR BALCONY	65 SF
1ST FLOOR ENCLOSED	2,573 SF
2ND FLOOR ENCLOSED	1,680 SF
TOTAL	4,318 SF

* PER CCHON LUO Figure 21-10.4 FLOOR AREA DEFINITION

CONSTRUCTED AREA	
LOCATION	AREA
1ST FLOOR BALCONY	65 SF
1ST FLOOR ENCLOSED	2,573 SF
2ND FLOOR ENCLOSED	1,680 SF
2ND FLOOR LANAI	696 SF
GARAGE	474 SF
TOTAL	5,488 SF

EXHIBIT D3 - FIRST FLOOR PLAN

Graphic Scale: 1/4" = 1'-0"

This work was prepared by me or under my supervision, and construction at this project will be under my observation, as defined by the Department of Commerce And Consumer Affairs, HI-1152

Signature APRIL 30, 2022
Expiration Date of the License

LONGHOUSE DESIGN+BUILD
www.LonghouseHawaii.com

© 2021 LONGHOUSE DESIGN + BUILD

830 MOKULUA DR.
KAILUA, HI 96734
OWNER: Pacific Coast Real Estate Investment Services, LLC
TMK: 1-3-008:045
PROJECT NUMBER 20-06

1ST FLOOR PLAN

SHEET
A101
OF
SMA USE PERMIT
10-08-2021
ISSUE DATE

10/8/2021 12:13:45 PM \\bim-svr02\Users_Files\bim\1830 MOKULUA DRIVE_KEEP EXISTING POOL_simbrizi-hawaii.com.rvt

NOTE:
ALL INFORMATION IS PRELIMINARY & SUBJECT TO REVIEW & CHANGE.

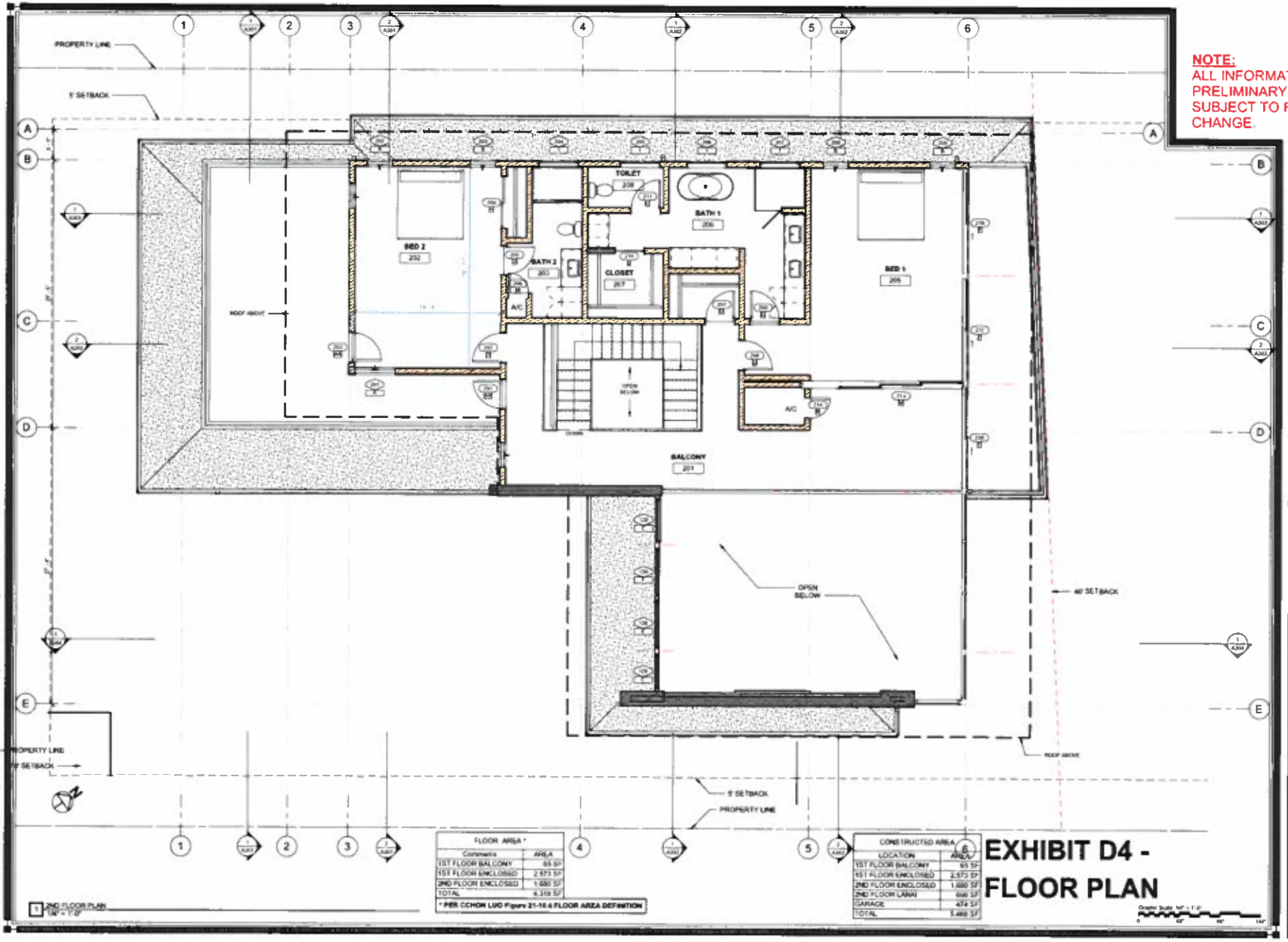

FLOOR AREA *	
Comments	AREA
1ST FLOOR BALCONY	65 SF
1ST FLOOR ENCLOSED	2,573 SF
2ND FLOOR ENCLOSED	1,680 SF
TOTAL	4,318 SF

* PER CCHON LUO Figure 21-10.4 FLOOR AREA DEFINITION

CONSTRUCTED AREA	
LOCATION	AREA
1ST FLOOR BALCONY	65 SF
1ST FLOOR ENCLOSED	2,573 SF
2ND FLOOR ENCLOSED	1,680 SF
2ND FLOOR LANAI	646 SF
GARAGE	474 SF
TOTAL	5,438 SF

EXHIBIT D4 - FLOOR PLAN

1 2ND FLOOR PLAN
1/4" = 1'-0"

Graphic Scale: 1/4" = 1'-0"

This work was prepared by me or under my supervision, and construction of this project will be under my observation, as defined by the Department of Commerce And Consumer Affairs, 16-115.2

Signature
APRIL 30, 2022
Expiration Date of the License

LONGHOUSE DESIGN+BUILD
www.LonghouseHawaii.com

© 2021 LONGHOUSE DESIGN + BUILD

830 MOKULUA DR.
KAILUA, HI 96734
OWNER: Pacific Coast Real Estate Investment Services, LLC
TMK: 1-3-008:041
PROJECT NUMBER 20-08

2ND FLOOR PLAN

SHEET
A102
OF
SMA USE PERMIT

10-08-2021
ISSUE DATE

NOTE:
ALL INFORMATION IS PRELIMINARY & SUBJECT TO REVIEW & CHANGE.

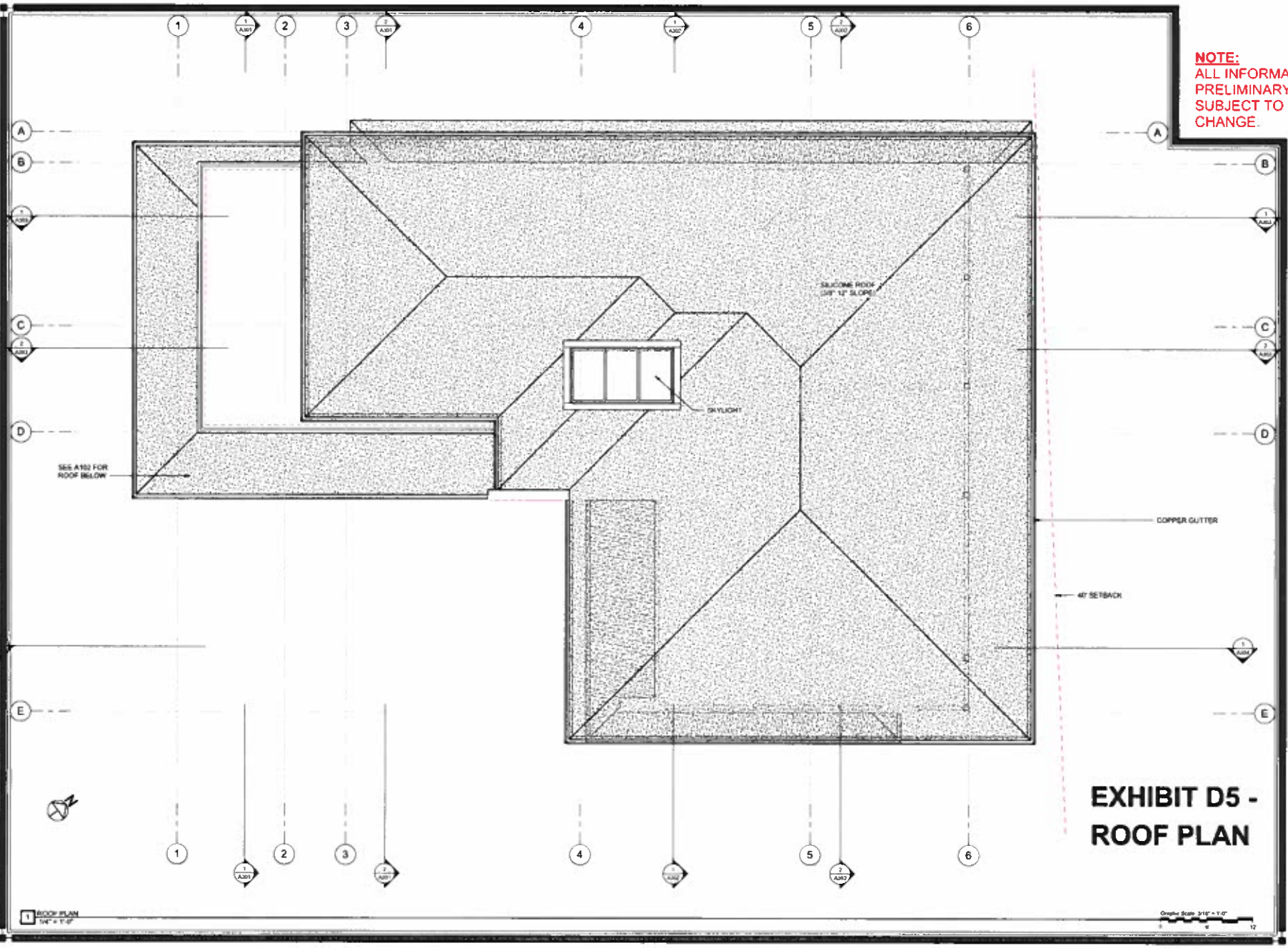

EXHIBIT D5 - ROOF PLAN

This work was prepared by me or under my supervision, and construction of the project will be under the administration, as defined by the Department of Commerce And Consumer Affairs, rs. 115.7

Signature
APRIL 30, 2022
Expiration Date of the License

LONGHOUSE DESIGN+BUILD
www.LonghouseHawaii.com

© 2021
LONGHOUSE
DESIGN + BUILD

830 MOKULUA DR.
KAILUA, HI 96734
Owner: Pacific Coast Bird Estate Investment Service, LLC
TMK: 1-3-008-041
PROJECT NUMBER: 20-08

ROOF PLAN

SHEET
A105
SMA USE PERMIT
10-06-2021

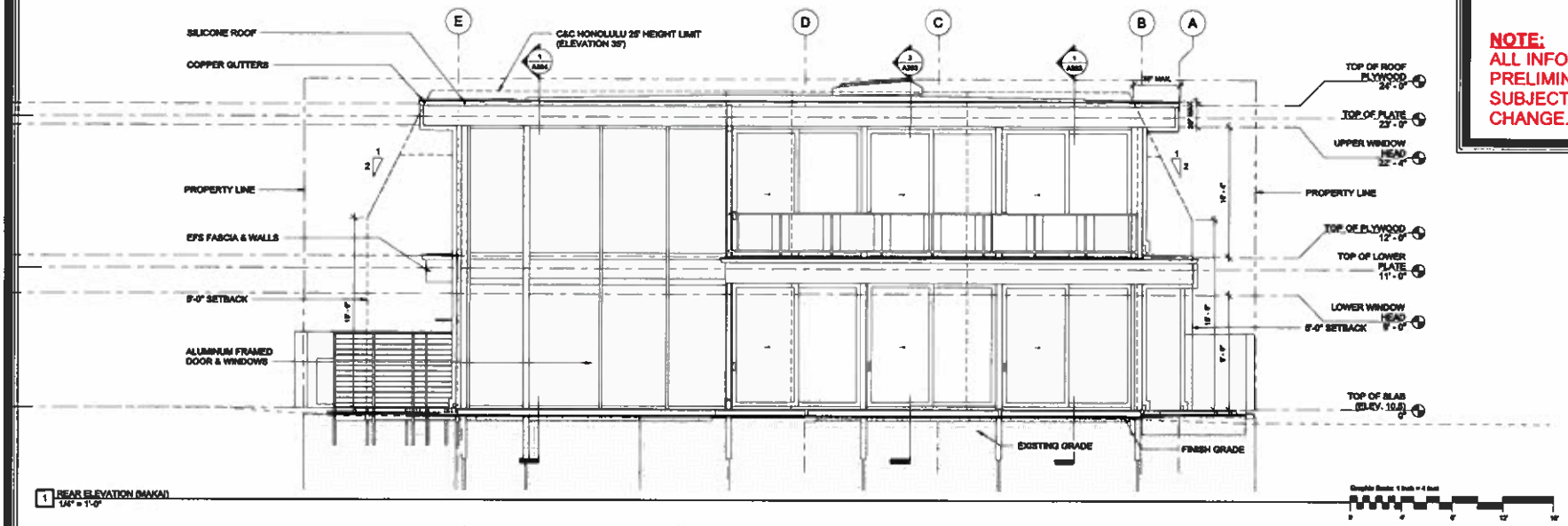

NOTE:
ALL INFORMATION IS PRELIMINARY & SUBJECT TO REVIEW & CHANGE.

EXHIBIT D6 - MAKAI AND LEFT ELEVATIONS

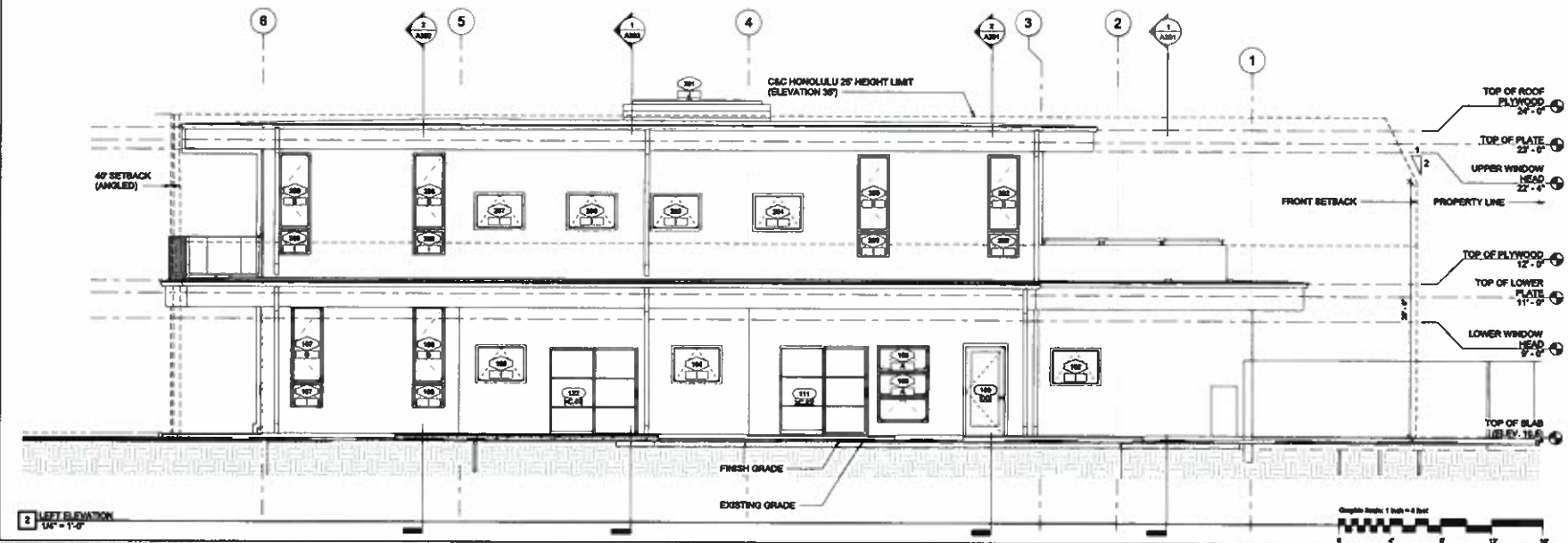

LONGHOUSE DESIGN+BUILD
www.LonghouseHawaii.com

© 2021 LONGHOUSE DESIGN + BUILD

830 MOKULUA DR.
KAILUA, HI 96734
Owner: Pacific Coast Real Estate Investment Services, LLC
TMK: 1-4-026-043
PROJECT NUMBER: 20-06

EXTERIOR ELEVATIONS

SHEET
A201
OF
SMA USE PERMIT

10-06-2021
ISSUE DATE

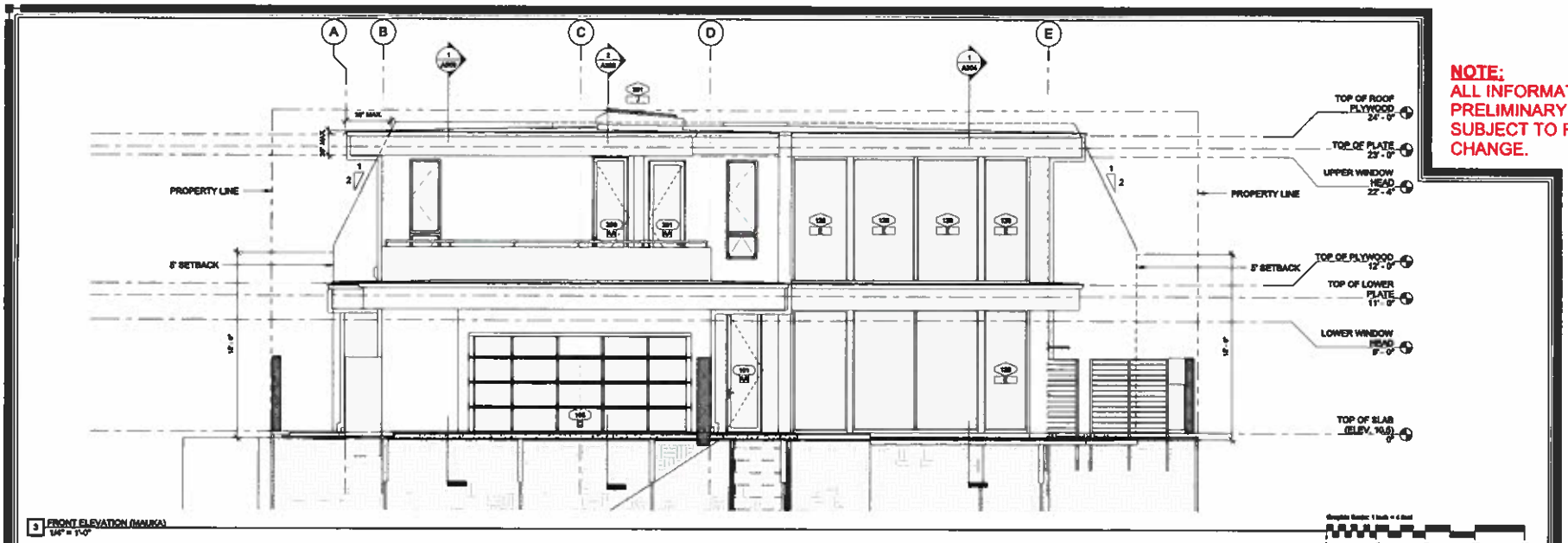

NOTE:
ALL INFORMATION IS PRELIMINARY & SUBJECT TO REVIEW & CHANGE.

EXHIBIT D7 - MAUKA AND RIGHT ELEVATIONS

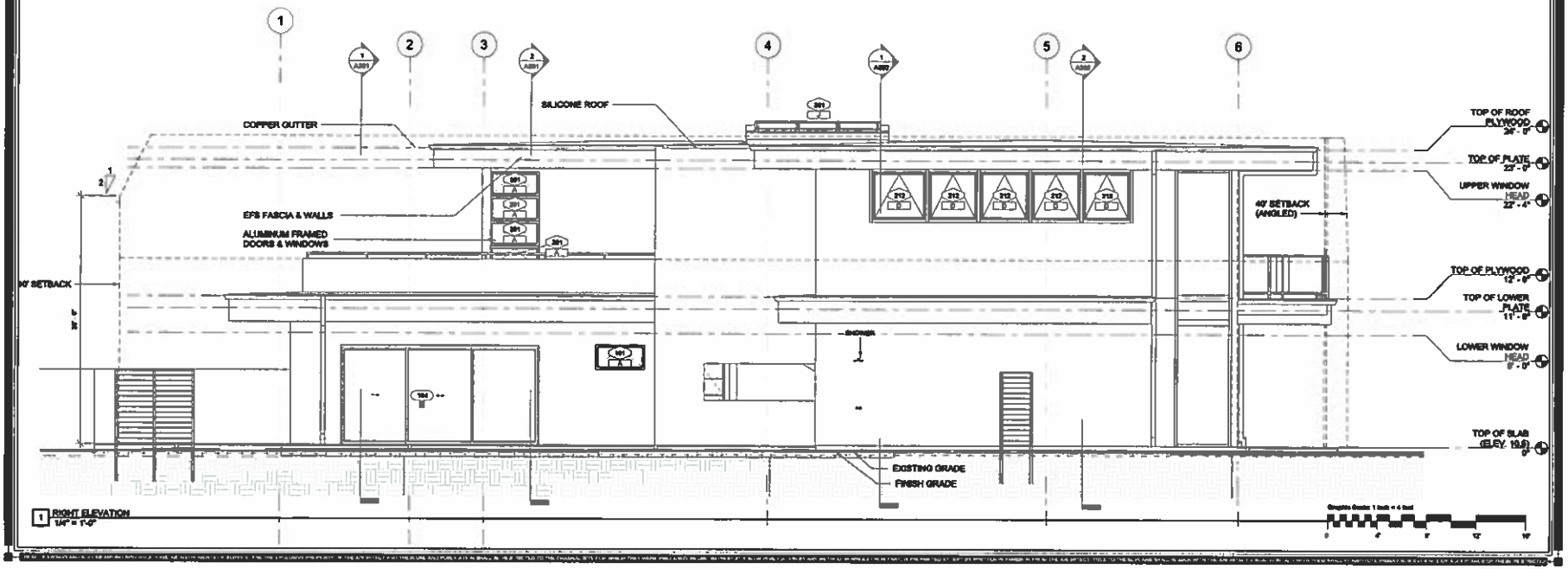

LONGHOUSE DESIGN+BUILD
www.LonghouseHawaii.com

© 2021 LONGHOUSE DESIGN + BUILD

830 MOKULUA DR.
KAILUA, HI 96734
OWNER: Pacific Coast Real Estate Investment Services, LLC
TMK: 1-4-0806043
PROJECT NUMBER: 20-40

EXTERIOR ELEVATIONS

SHEET
A202
OF
SMA USE PERMIT

10-08-2021
ISSUE DATE

10/8/2021 12:14:49 PM \\Client\C$\Users_Files\Desk\830 MOKULUA DRIVE_KEEP EXISTING POOL_Sandy-Hawaii.rvt

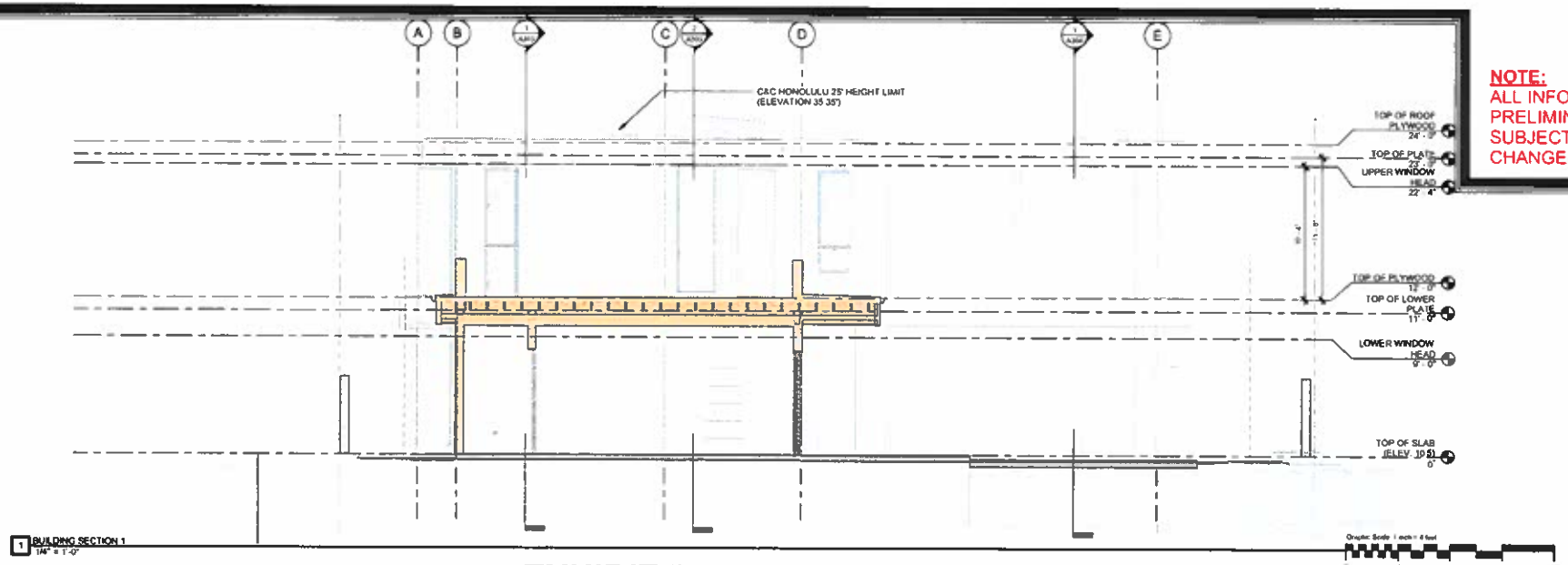

EXHIBIT D8 - BUILDING SECTIONS

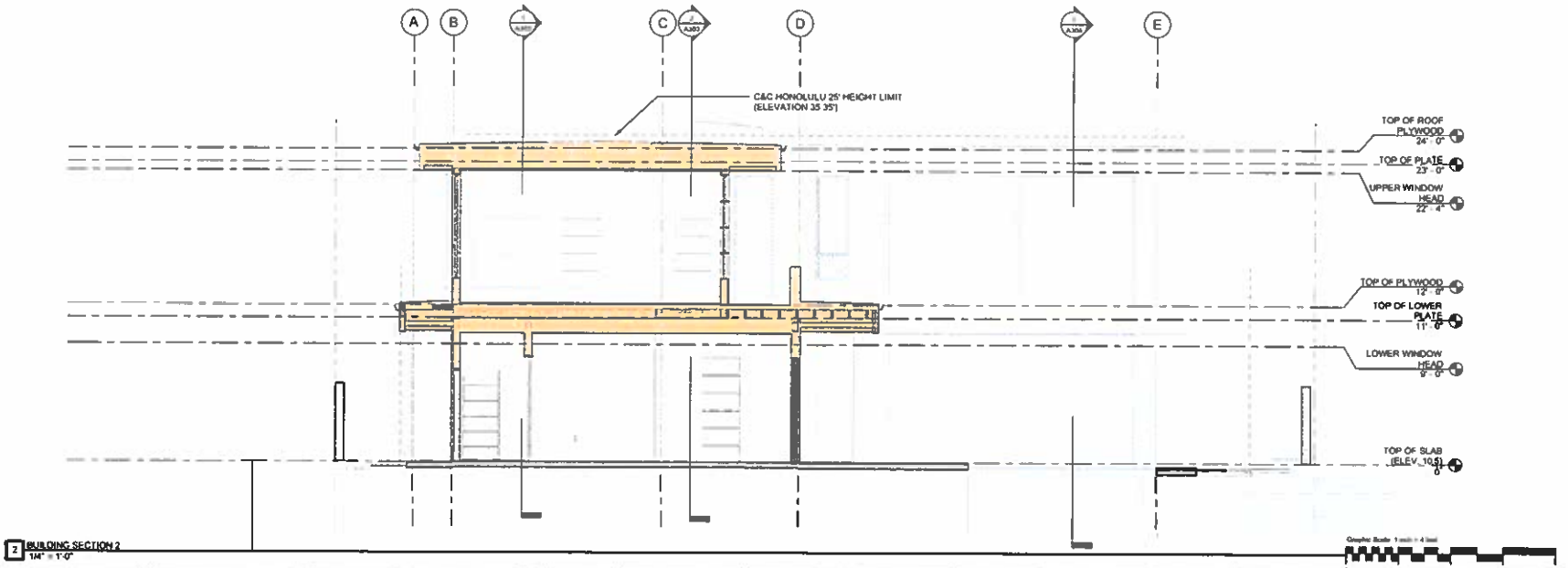

NOTE:
ALL INFORMATION IS PRELIMINARY & SUBJECT TO REVIEW & CHANGE.

LONGHOUSE DESIGN+BUILD
www.LonghouseHawaii.com

© 2021 LONGHOUSE DESIGN + BUILD

830 MOKULUA DR.
KAILUA, HI 96734
OWNER: Pacific Coast Real Estate Investment Group, LLC
TMK: 4-3-008:045
PROJECT NUMBER 20-09

BUILDING SECTIONS

SHEET
A301
SMA USE PERMIT
10-08-2021

EXHIBIT D9 - WALL SECTIONS

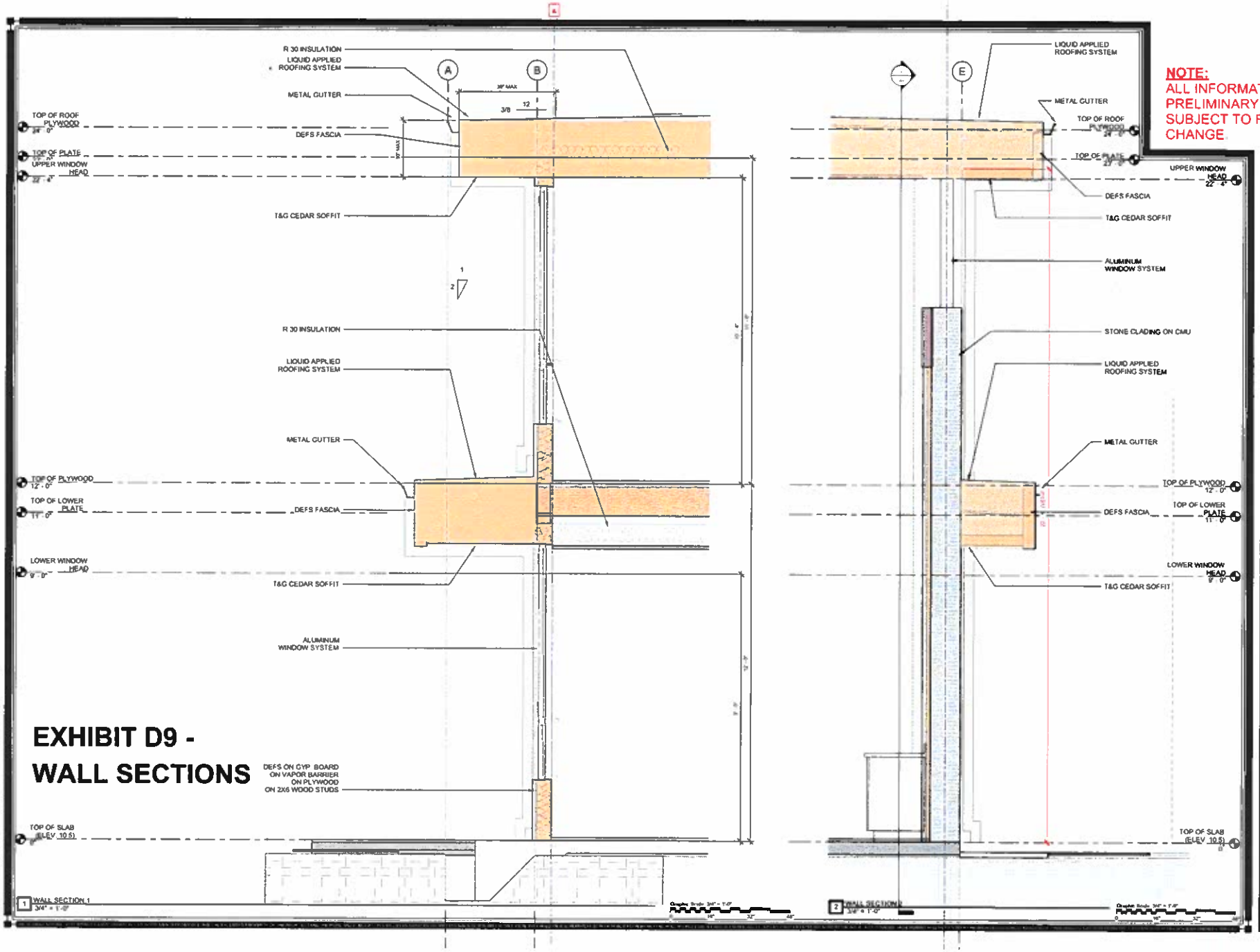

NOTE:
ALL INFORMATION IS PRELIMINARY & SUBJECT TO REVIEW & CHANGE.

LONGHOUSE DESIGN+BUILD
www.LonghouseHawaii.com

830 MOKULUA DR.
KAILUA, HI 96734
OWNER: Pacific Coast Real Estate Investment Services, LLC
TMK: 1-3-008:045
PROJECT NUMBER 20-08

WALL SECTION

SHEET
A401
SMA USE PERMIT
10-08-2021
ISSUE DATE

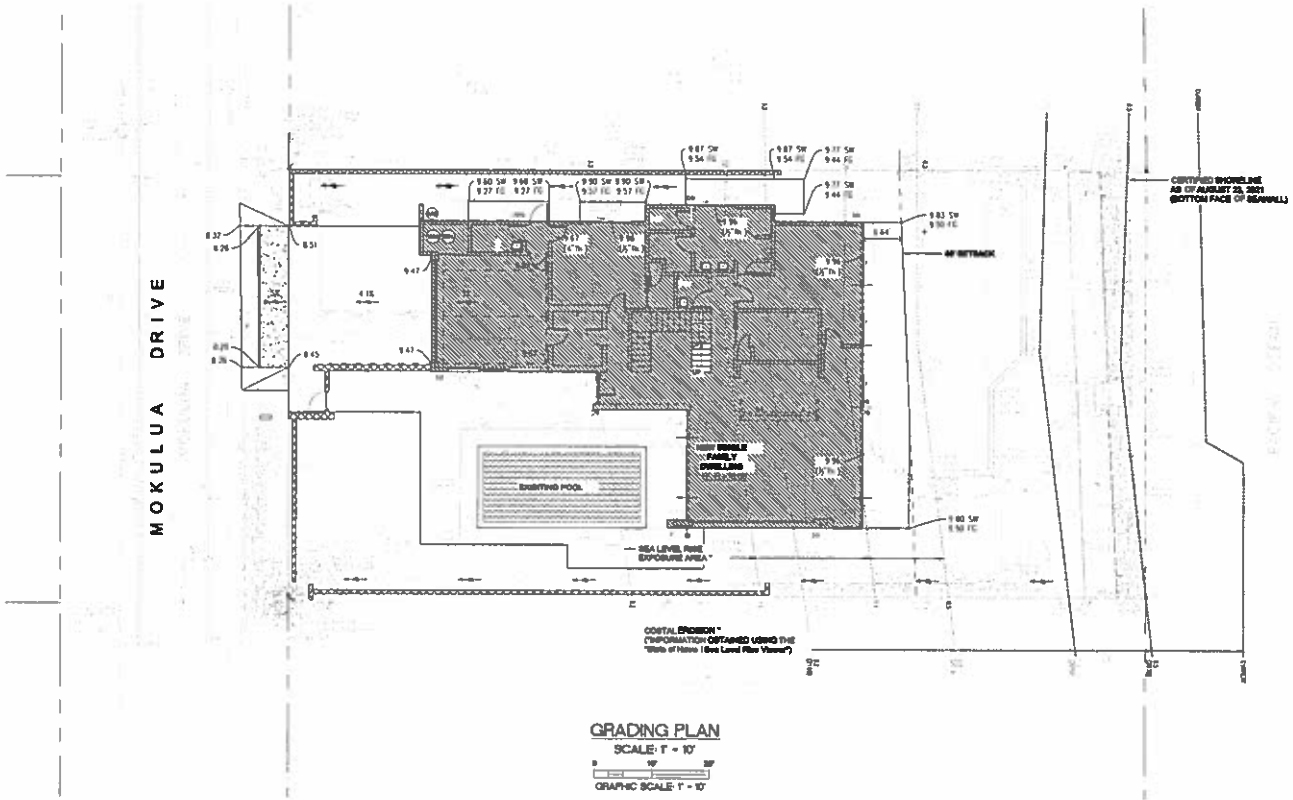

EXHIBIT D10 - GRADING PLAN

LONGHOUSE DESIGN+BUILD
www.LonghouseHawaii.com

830 MOKULUA DR.
KAILUA, HI 96734
OWNER Pacific Coast Real Estate Investment
TMK: 4-3-008:045
PROJECT NUMBER: 20-08

GRADING PLAN

SHEET
C200

09-28-2021

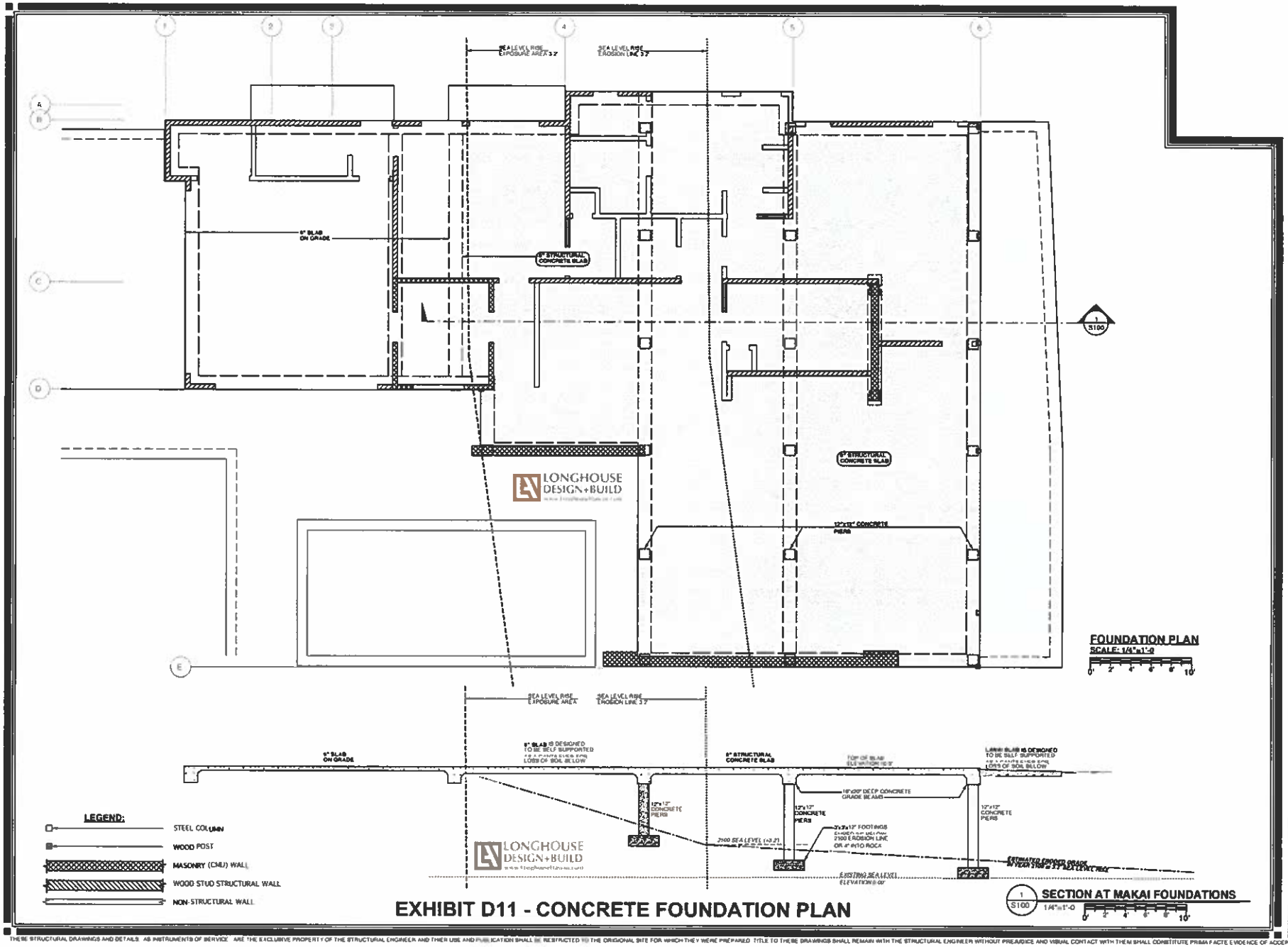

EXHIBIT D11 - CONCRETE FOUNDATION PLAN

LICENSED PROFESSIONAL ENGINEER

LONGHOUSE DESIGN+BUILD
www.LonghouseHawaii.com

© 2024 HAYES STRUCTURAL DESIGN

830 MOKOLUA DR.
KAILUA, HI 96734
OWNER: Pacific Coast Real Estate Investment Services, LLC
TMK: 1-3-008:45
PROJECT NUMBER: 20-48

CONCEPT FOUNDATION PLAN

SHEET
S100

STRUCTURAL DESIGN
12-08-2021
ISSUE DATE

THESE STRUCTURAL DRAWINGS AND DETAILS AS INSTRUMENTS OF SERVICE ARE THE EXCLUSIVE PROPERTY OF THE STRUCTURAL ENGINEER AND THEIR USE AND PUBLICATION SHALL BE RESTRICTED TO THE ORIGINAL SITE FOR WHICH THEY WERE PREPARED. TITLE TO THESE DRAWINGS SHALL REMAIN WITH THE STRUCTURAL ENGINEER WITHOUT PREJUDICE AND VISUAL CONTACT WITH THEM SHALL CONSTITUTE PRIMA FACIE EVIDENCE OF ACCEPTANCE OF THESE RESTRICTIONS

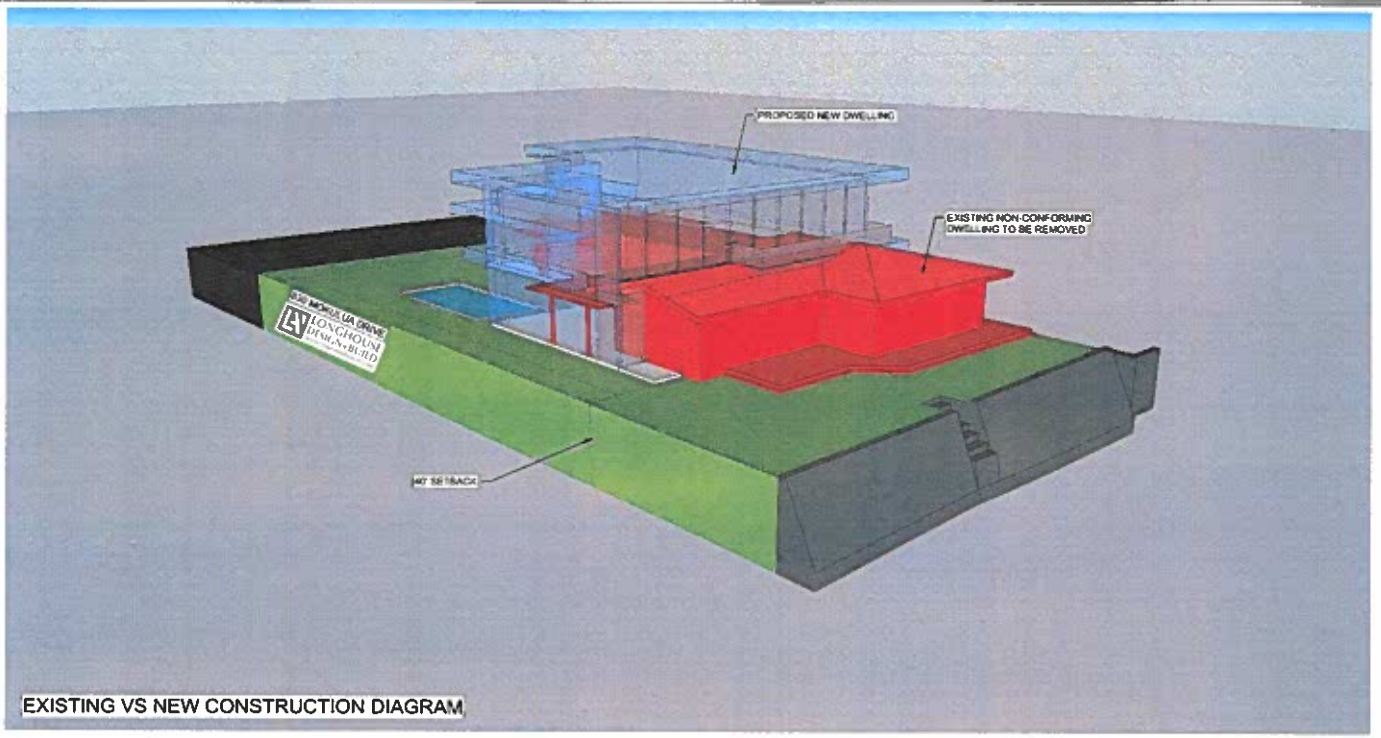

EXISTING VS NEW CONSTRUCTION DIAGRAM

NOTE:
ALL INFORMATION IS PRELIMINARY & SUBJECT TO REVIEW & CHANGE.

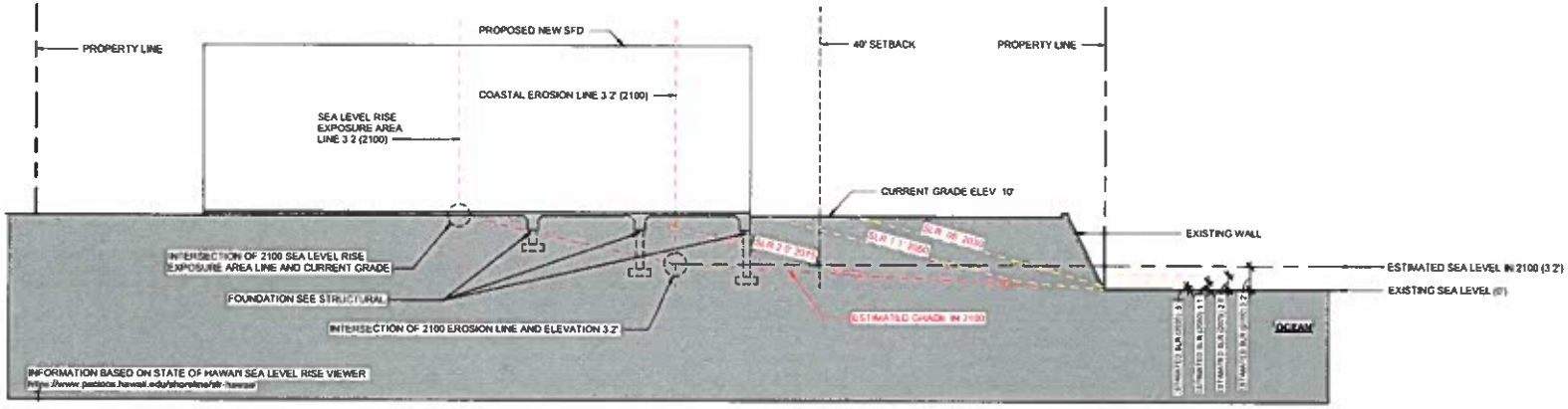

1 SITE SECTION
1/8" = 1'-0"

EXHIBIT D12 - SITE SECTION AND BUILDING DIAGRAM

This work was prepared by me or under my supervision, and characteristics of this project will be under my observation, as defined by the Department of Commerce and Consumer Affairs, HI, 1-14.5

Signature
APRIL 30, 2022

Expiration Date of the License

LONGHOUSE DESIGN+BUILD
www.LonghouseHawaii.com

© 2021 LONGHOUSE DESIGN + BUILD

830 MOKULUA DR.
KAILUA, HI 96734
OWNER: Pacific Coast Real Estate Investment Services, LLC
TMK: FOID 1-4-011531 (former TMK: 4-3-008:045)
PROJECT NUMBER 20-08

SITE SECTION & BUILDING DIAGRAM

SHEET
012
DRAFT
12/03/21
ISSUE DATE

12/6/2021 4:27:25 PM \\lbi-nas2\User Files\timh\830 MOKULUA DRIVE_KEEP EXISTING POOL_timh@lbi-hawaii.com.rvt

EXHIBIT D13 - CERTIFIED SHORELINE SURVEY

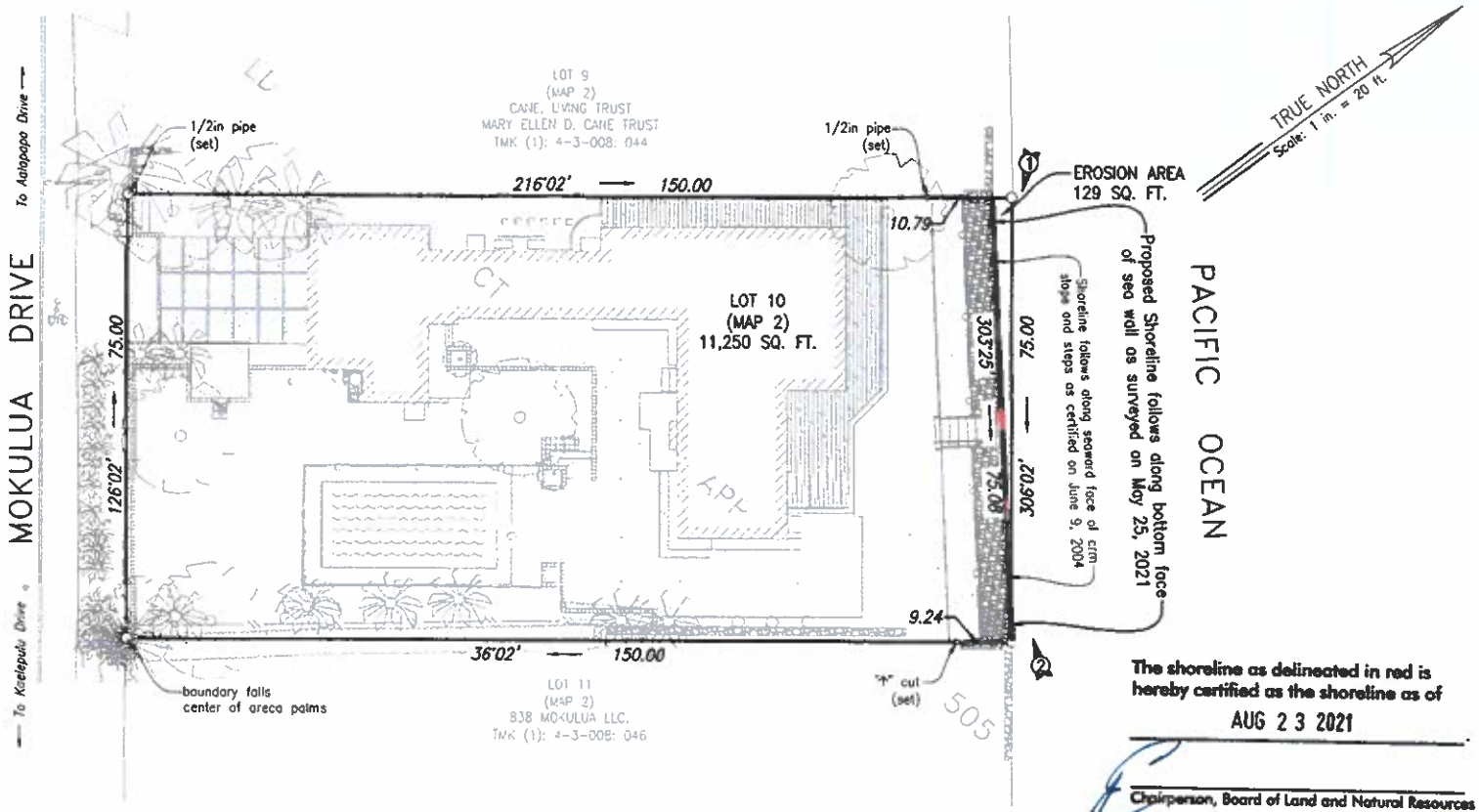

The shoreline as delineated in red is hereby certified as the shoreline as of

AUG 2 3 2021

Chairperson, Board of Land and Natural Resources

SHORELINE CERTIFICATION MAP

OF LOT 10 (MAP 2)

OF LAND COURT APPLICATION 505 BEING A PORTION OF THE LANIKAI BEACH TRACT SITUATED IN KAILUA, KOOLAUPOKO, OAHU, HAWAII

TAX MAP KEY: (1) 4-3-008: 045

SITE ADDRESS: 830 MOKULUA DRIVE
KAILUA, HAWAII 96734

OWNER: PACIFIC COAST REAL ESTATE INVEST SERVICES

NOTES

1. Azimuths shown on this map are referred to Government Survey Triangulation Station "MOKAPU".
2. Names of adjoining property owners were taken from Real Property Tax Records.
3. Shoreline certification is for building setback purposes.
   ①◄ Denotes photo number and direction.
4. Map is based on a field survey on May 25, 2021.

ERIK S. KANESHIRO
LICENSED PROFESSIONAL LAND SURVEYOR
No. 9826
HAWAII, U.S.A.

AUSTIN, TSUTSUMI, & ASSOCIATES INC.
501 SUMNER STREET, SUITE 521
HONOLULU, HI 96817, (808) 533-3646

THIS WORK WAS PREPARED BY ME OR UNDER MY SUPERVISION.

ERIK S. KANESHIRO
LICENSED PROFESSIONAL LAND SURVEYOR
CERTIFICATE No. 9826

TMK: (1) 4-3-008: 045

MAY 25, 2021

11" X 17" = 1.42 SQ. FT.

AUSTIN, TSUTSUMI & ASSOCIATES, INC.
ENGINEERS, SURVEYORS • HONOLULU, WAILUKU, HAWAII

Y:\2020\20-348 830 Mokulua - Topographic Survey\DWG\20-348 830 MOKULUA DRIVE SHORELINE 2.dwg
JOB NO.: 20-348

Copyright City & County of Honolulu
All Rights Reserved 2008

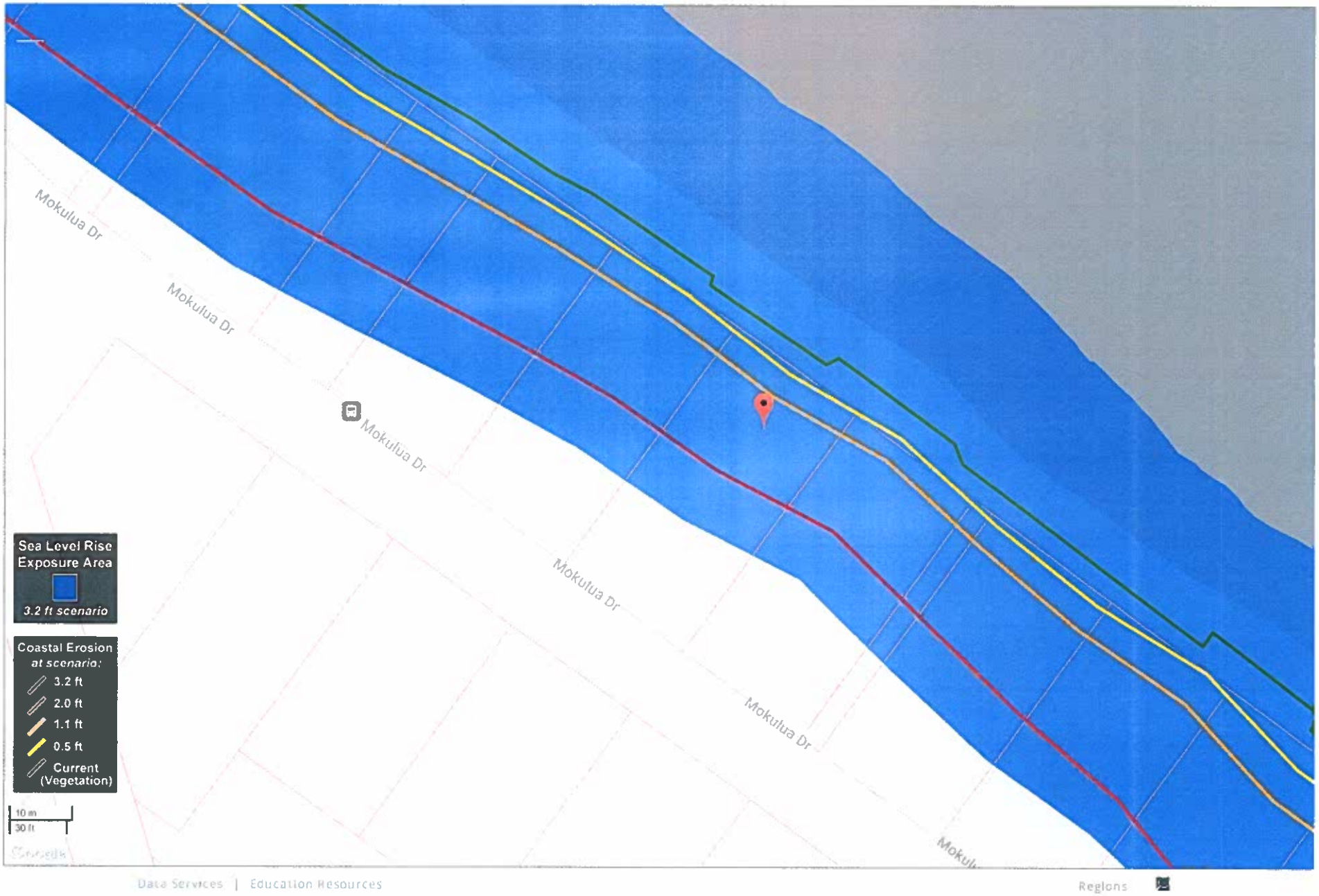

Data Services | Education Resources

Regions

PacIOOS
PACIFIC ISLANDS OCEAN OBSERVING SYSTEM

EXHIBIT F - 3.2-FOOT SLR-XA - WITH COASTAL EROSION LAYERS

Hawaii Storm Surge Inundation SLOSH MOMs

Central Pacific Hurricane Center

Central Pacific Hurricane Center

Hawaii Category 4

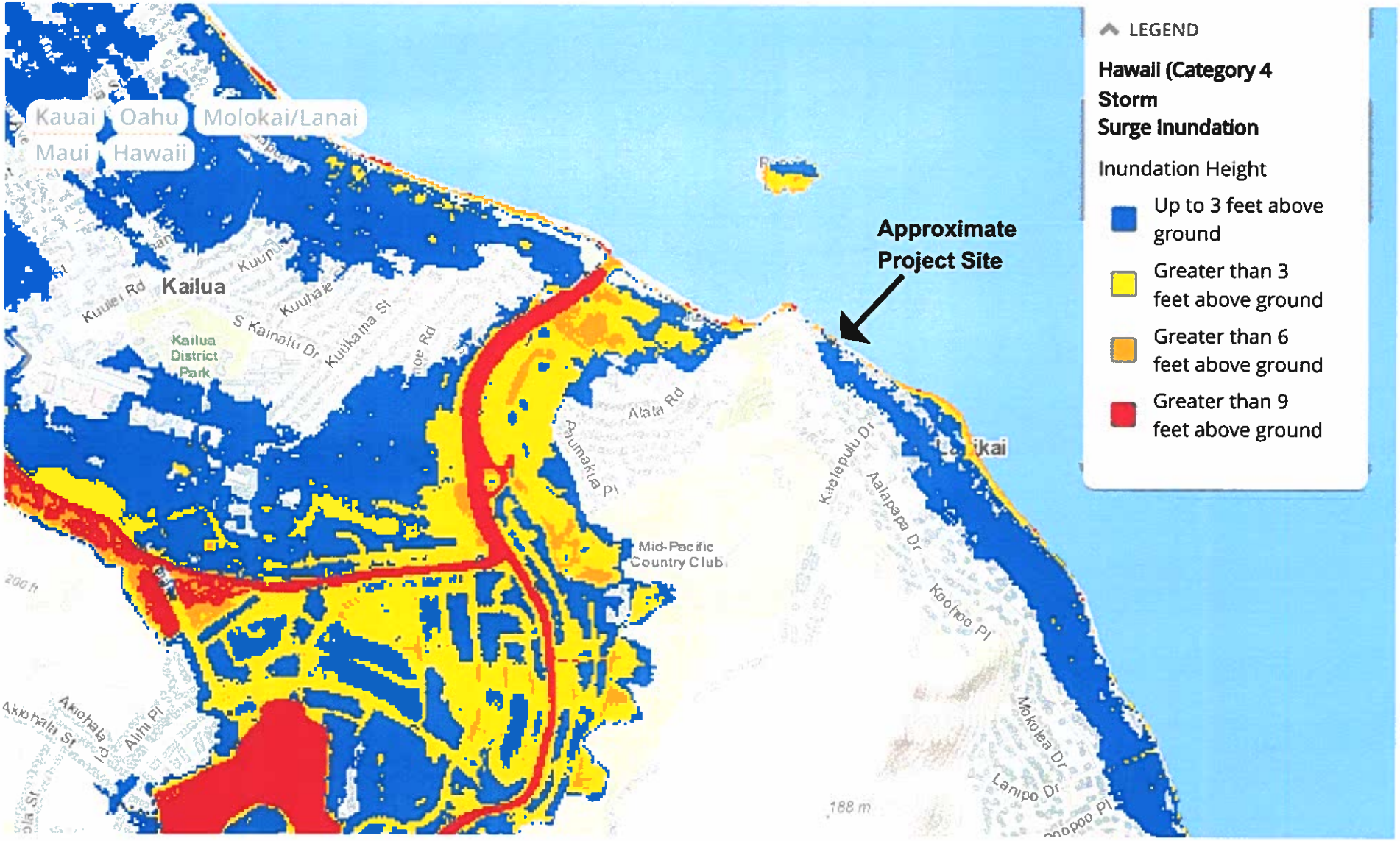

EXHIBIT G - CATEGORY 4 STORM SURGE INUNDATION MAP