



CITY COUNCIL

CITY AND COUNTY OF HONOLULU
HONOLULU, HAWAII

No. 21-114

RESOLUTION

(FOR CONDEMNATION)

PROVIDING FOR THE ACQUISITION OF EASEMENTS FOR PUBLIC USE FOR THE REHABILITATION OF NUMANA ROAD BRIDGE OVER KALIHI STREAM, BRIDGE NO. 129, LOCATED AT KAAHALOA, KUPEHAU, OR LAELAE, KALIHI VALLEY, HONOLULU, OAHU, HAWAII, AND DETERMINING AND DECLARING THE NECESSITY OF THE ACQUISITION BY EMINENT DOMAIN.

BE IT RESOLVED by the Council of the City and County of Honolulu:

I.

The valid public use and purpose for the acquisition of easements is for the improvement, repair, and rehabilitation of the Numana Road Bridge over Kalihi Stream, Bridge No. 129, to improve service to the residents of the area. An eminent domain lawsuit shall be filed to acquire bridge maintenance easements identified as Parcels 1A (TMK: 1-4-017-001), 2A (TMK: 1-4 -017-028), 3A (TMK: 4-1-017-road), 4A (TMK: 1-4-017-033), 5A (TMK: 1-4-009-007), and 6A (TMK: 1 4-009-road), and a temporary construction easement over, under, through, and across Parcel C1, located at Kaahaloa, Kupehau, or Laelae, Kalihi Valley, Honolulu, Oahu, Hawaii, and more particularly described in the legal descriptions and maps in the attached Exhibit A. The Corporation Counsel Designate of the City and County of Honolulu is hereby authorized to file the eminent domain lawsuit.

Eminent Domain is necessary for the public use and purpose described above.

II.

In the eminent domain proceedings, the Corporation Counsel Designate is authorized and empowered to negotiate terms of settlement, subject to the approval of this Council and/or of the Court where the lawsuit is pending.



CITY COUNCIL

CITY AND COUNTY OF HONOLULU
HONOLULU, HAWAII

No. 21-114

RESOLUTION

BE IT FINALLY RESOLVED by the Council that the Clerk be and is hereby directed to transmit copies of this resolution to the Department of Design and Construction and to the Department of the Corporation Counsel.

INTRODUCED BY:

Tony Watson

(br)

DATE OF INTRODUCTION:

MAY 10 2021

Honolulu, Hawaii

Councilmembers

Approved this _____ day of _____, 2021.

Rick Blangiardi, Mayor
City and County of Honolulu



CITY COUNCIL

CITY AND COUNTY OF HONOLULU
HONOLULU, HAWAII

No. _____

RESOLUTION

REHABILITATION OF NUMANA ROAD BRIDGE OVER KALIHI STREAM BRIDGE NO. 129

PARCEL 1A

(Bridge Maintenance Easement)

Being a portion of Lot 2-J (Map 3) of Land Court Application 853 and covered by Transfer Certificate of Title No. 1,008,549. Situate at Kaahaloa, Kalihi Valley, Honolulu, Oahu, Hawaii.

Beginning at the North corner of this parcel of land, on the West side of Numana Road, the coordinates of said point of beginning referred to Government Survey Triangulation Station "MOKAUEA" being 5,107.58 feet North and 2,970.83 feet East, as shown on Division of Land Survey and Acquisition Parcel Map File No. 18-3-4-50, and running by azimuths measured clockwise from true South:

- | | | | | | |
|----|------|---------|-------|------|---|
| 1. | 339° | 30' | 11.39 | feet | along the West side of Numana Road; |
| 2. | 358° | 13' | 14.28 | feet | along same; |
| 3. | 30° | 24' | 9.36 | feet | along same; |
| 4. | 72° | 58' | 6.69 | feet | along remainder of Lot 2-J (Map 3) of Land Court Application 853; |
| 5. | 184° | 44' | 9.78 | feet | along same; |
| 6. | 162° | 58' | 18.00 | feet | along same; |
| 7. | 234° | 18' 30" | 13.75 | feet | along Lot 2 along Grant 595, Apana 1 to Keoni Holo to the point of beginning and containing an area of 344 square feet. |



CITY COUNCIL
CITY AND COUNTY OF HONOLULU
HONOLULU, HAWAII

No. _____

RESOLUTION

REHABILITATION OF NUMANA ROAD BRIDGE OVER KALIHI STREAM
BRIDGE NO. 129

PARCEL 2A
(Bridge Maintenance Easement)

Being a portion of Lot 2, being also portions of Grant 595, Apana 1 to Keoni Holo and R. P. 6889, L. C. Aw. 3237, Apana 8 to Hewahewa. Situate at Kupehau, Kalihi Valley, Honolulu, Oahu, Hawaii.

Beginning at the Southeast corner of this parcel of land, being also the Southwest corner of Lot 2 (Map 2) of Land Court Application 1403, the coordinates of said point of beginning referred to Government Survey Triangulation Station "MOKAUEA" being 5,125.03 feet North and 2,995.12 feet East, as shown on Division of Land Survey and Acquisition Parcel Map File No. 18-3-4-50, and running by azimuths measured clockwise from true South:

- | | | | |
|----|--------------|------------|--|
| 1. | 54° 18' 30" | 43.66 feet | along Lot 3-F-1 (Map 9) of Land Court Application 853, along the North end of a 12-Foot Roadway along Exclusion No. 2 (Map 1) of Land Court Application 853 along R. P. 6889, L. C. Aw. 3237, Apana 7 to Hewahewa, along the North end of Numana Road and along Lot 2-J (Map 3) of Land Court Application 853; |
| 2. | 162° 58' | 76.39 feet | along remainder of Lot 2 along remainder of Grant 595, Apana 1 to Keoni Holo; |
| 3. | 252° 58' | 15.22 feet | along remainder of Lot 2 along remainders of Grant 595, Apana 1 to Keoni Holo and R. P. 6889, L. C. Aw. 3237, Apana 8 to Hewahewa; |
| 4. | 321° 29' 30" | 30.69 feet | along Lot 1 (Map 2) of Land Court Application 1403 and along the West side of Numana Road; |



CITY COUNCIL

CITY AND COUNTY OF HONOLULU
HONOLULU, HAWAII

No. _____

RESOLUTION

5. 319° 12' 37.00 feet along the West side of Numana Road and along Lot 2 (Map 2) of Land Court Application 1403 to the point of beginning and containing an area of 2,032 square feet.



CITY COUNCIL
CITY AND COUNTY OF HONOLULU
HONOLULU, HAWAII

No. _____

RESOLUTION

REHABILITATION OF NUMANA ROAD BRIDGE OVER KALIHI STREAM
BRIDGE NO. 129

PARCEL 3A
(Bridge Maintenance Easement)

Being a portion of Numana Road, being also a portion of R. P. 6889, L. C. Aw. 3237, Apana 8 to Hewahewa. Situate at Laelae, Kalihi Valley, Honolulu, Oahu, Hawaii.

Beginning at the Northwest corner of this parcel of land, being also the South corner of Lot 1 (Map 2) of Land Court Application 1403, the coordinates of said point of beginning referred to Government Survey Triangulation Station "MOKAUEA" being 5,171.57 feet North and 2,956.20 feet East, as shown on Division of Land Survey and Acquisition Parcel Map File No. 18-3-4-50, and running by azimuths measured clockwise from true South:

- | | | | |
|----|--------------|------------|---|
| 1. | 252° 58' | 12.08 feet | along remainder of Numana Road
along remainder of R. P. 6889,
L. C. Aw. 3237, Apana 8 to
Hewahewa; |
| 2. | 336° 10' | 41.14 feet | along Lot 2 (Map 2) of Land Court
Application 1403; |
| 3. | 139° 12' | 20.56 feet | along Lot 2 along Grant 595, Apana 1
to Keoni Holo; |
| 4. | 141° 29' 30" | 23.68 feet | along Lot 2 along remainder of
R. P. 6889, L. C. Aw. 3237, Apana 8 to
Hewahewa to the point of beginning
and containing an area of 257 square
feet. |



CITY COUNCIL
CITY AND COUNTY OF HONOLULU
HONOLULU, HAWAII

No. _____

RESOLUTION

REHABILITATION OF NUMANA ROAD BRIDGE OVER KALIHI STREAM
BRIDGE NO. 129

PARCEL 4A
(Bridge Maintenance Easement)

Being a portion of Lot 2 (Map 2) of Land Court Application 1403 and covered by Transfer Certificate of Title No. 504,142. Situate at Laelae, Kalihi Valley, Honolulu, Oahu, Hawaii.

Beginning at the South corner of this parcel of land, on the North boundary of Lot 3-F-1 (Map 9) of Land Court Application 853, the coordinates of said point of beginning referred to Government Survey Triangulation Station "MOKAUEA" being 5,125.03 feet North and 2,995.12 feet East, as shown on Division of Land Survey and Acquisition Parcel Map File No. 18-3-4-50, and running by azimuths measured clockwise from true South:

- | | | | |
|----|----------|------------|---|
| 1. | 139° 12' | 16.44 feet | along Lot 2 along Grant 595, Apana 1 to Keoni Holo; |
| 2. | 156° 10' | 41.14 feet | along the East side of Numana Road; |
| 3. | 252° 58' | 5.56 feet | along remainder of Lot 2 (Map 2) of Land Court Application 1403; |
| 4. | 328° 30' | 7.76 feet | along same; |
| 5. | 252° 58' | 4.00 feet | along same; |
| 6. | 342° 58' | 48.38 feet | along same to the point of beginning and containing an area of 383 square feet. |



CITY COUNCIL
CITY AND COUNTY OF HONOLULU
HONOLULU, HAWAII

No. _____

RESOLUTION

REHABILITATION OF NUMANA ROAD BRIDGE OVER KALIHI STREAM
BRIDGE NO. 129

PARCEL 5A
(Bridge Maintenance Easement)

Being a portion of Lot 3-F-1 (Map 9) of Land Court Application 853 and covered by Transfer Certificate of Title No. 743,718. Situate at Kaahaloa, Kalihi Valley, Honolulu, Oahu, Hawaii.

Beginning at the Northeast corner of this parcel of land, being also the Southwest corner of Lot 2 (Map 2) of Land Court Application 1403, the coordinates of said point of beginning referred to Government Survey Triangulation Station "MOKAUEA" being 5,125.03 feet North and 2,995.12 feet East, as shown on Division of Land Survey and Acquisition Parcel Map File No. 18-3-4-50, and running by azimuths measured clockwise from true South:

- | | | | |
|----|--------------|------------|--|
| 1. | 342° 58' | 33.62 feet | along remainder of Lot 3-F-1 (Map 9) of Land Court Application 853; |
| 2. | 72° 58' | 2.82 feet | along same; |
| 3. | 182° 30' | 2.65 feet | along Lot 3-F-2 (Map 9) of Land Court Application 853; |
| 4. | 138° 45' | 8.66 feet | along same; |
| 5. | 159° 30' | 20.98 feet | along the East side of a 12-Foot Roadway along Exclusion No. 2 (Map 1) of Land Court Application 853 along remainder of R. P. 6889, L. C. Aw. 3237, Apana 7 to Hewahewa; |
| 6. | 234° 18' 30" | 7.13 feet | along Lot 2 along Grant 595, Apana 1 to Keoni Holo to the point of beginning and containing an area of 171 square feet. |



CITY COUNCIL
CITY AND COUNTY OF HONOLULU
HONOLULU, HAWAII

No. _____

RESOLUTION

REHABILITATION OF NUMANA ROAD BRIDGE OVER KALIHI STREAM
BRIDGE NO. 129

PARCEL 6A
(Bridge Maintenance Easement)

Being a portion of a 12-Foot Roadway, being also a portion of Exclusion No. 2 (Map 1) of Land Court Application 853, same being a portion of R. P. 6889, L. C. Aw. 3237, Apana 7 to Hewahewa. Situate at Kaahaloa, Kalihi Valley, Honolulu, Oahu, Hawaii.

Beginning at the Southwest corner of this parcel of land, on the East side of Numana Road, the coordinates of said point of beginning referred to Government Survey Triangulation Station "MOKAUEA" being 5,080.07 feet North and 2,985.34 feet East, as shown on Division of Land Survey and Acquisition Parcel Map File No. 18-3-4-50, and running by azimuths measured clockwise from true South:

- | | | | | | |
|----|------|---------|-------|------|--|
| 1. | 178° | 13' | 18.81 | feet | along the East side of Numana Road; |
| 2. | 159° | 30' | 15.75 | feet | along same; |
| 3. | 234° | 18' 30" | 12.42 | feet | along Lot 2 along Grant 595, Apana 1 to Keoni Holo; |
| 4. | 339° | 30' | 20.98 | feet | along Lot 3-F-1 (Map 9) of Land Court Application 853; |
| 5. | 358° | 13' | 17.52 | feet | along Lot 3-F-2 (Map 9) of Land Court Application 853; |
| 6. | 72° | 58' | 12.42 | feet | along remainder of said 12-Foot Roadway to the point of beginning and containing an area of 438 square feet. |



RESOLUTION

REHABILITATION OF NUMANA ROAD BRIDGE OVER KALIHI STREAM
BRIDGE NO. 129

PARCEL C1
(Construction Easement)

Being a portion of a 12-Foot Roadway, being also a portion of Exclusion No. 2 (Map 1) of Land Court Application 853, same being a portion of R. P. 6889, L. C. Aw. 3237, Apana 7 to Hewahewa. Situate at Kaahaloa, Kalihi Valley, Honolulu, Oahu, Hawaii.

Beginning at the Northwest corner of this parcel of land, on the East side of Numana Road, the coordinates of said point of beginning referred to Government Survey Triangulation Station "MOKAUEA" being 5,080.07 feet North and 2,985.34 feet East, as shown on Division of Land Survey and Acquisition Parcel Map File No. 18-3-4-50, and running by azimuths measured clockwise from true South:

- | | | | |
|----|----------|------------|---|
| 1. | 252° 58' | 12.42 feet | along remainder of said 12-Foot Roadway; |
| 2. | 358° 13' | 6.72 feet | along Lot 3-F-2 (Map 9) of Land Court Application 853; |
| 3. | 30° 24' | 5.91 feet | along same; |
| 4. | 72° 58' | 17.72 feet | along remainder of said 12-Foot Roadway; |
| 5. | 210° 24' | 15.50 feet | along the East side of Numana Road to the point of beginning and containing an area of 168 square feet. |

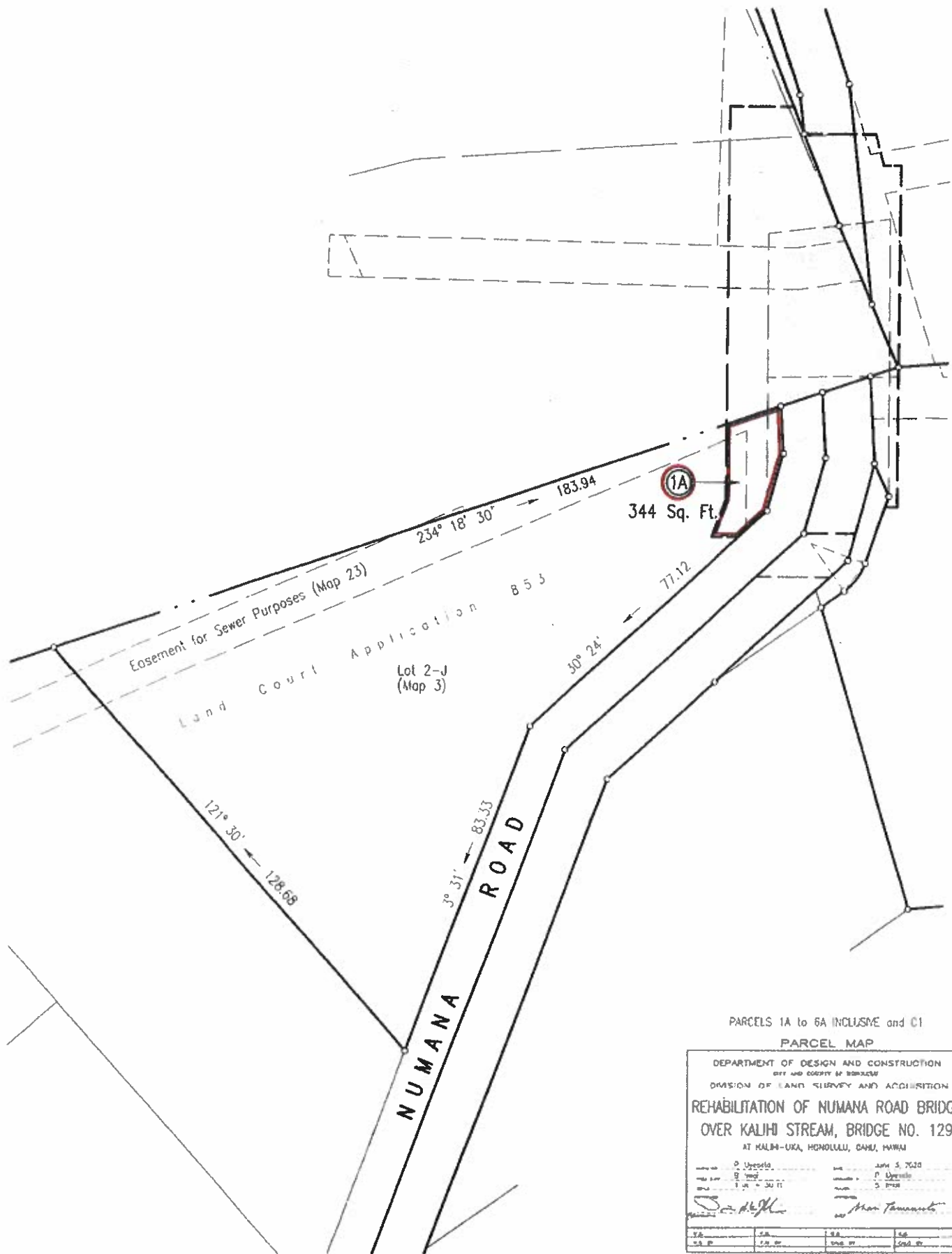

PARCELS 1A to 6A INCLUSIVE and C1

PARCEL MAP

DEPARTMENT OF DESIGN AND CONSTRUCTION
 DIVISION OF LAND SURVEY AND ACQUISITION

REHABILITATION OF NUMANA ROAD BRIDGE
 OVER KALIHI STREAM, BRIDGE NO. 129
 AT KALIHI-UKA, HONOLULU, OAHU, HAWAII

DATE: April 3, 2020
 BY: [Signature]
 CHECKED BY: [Signature]

FILE NO.	PROJECT NO.	FOLIO NO.	SHEET NO.
18	3	4	49

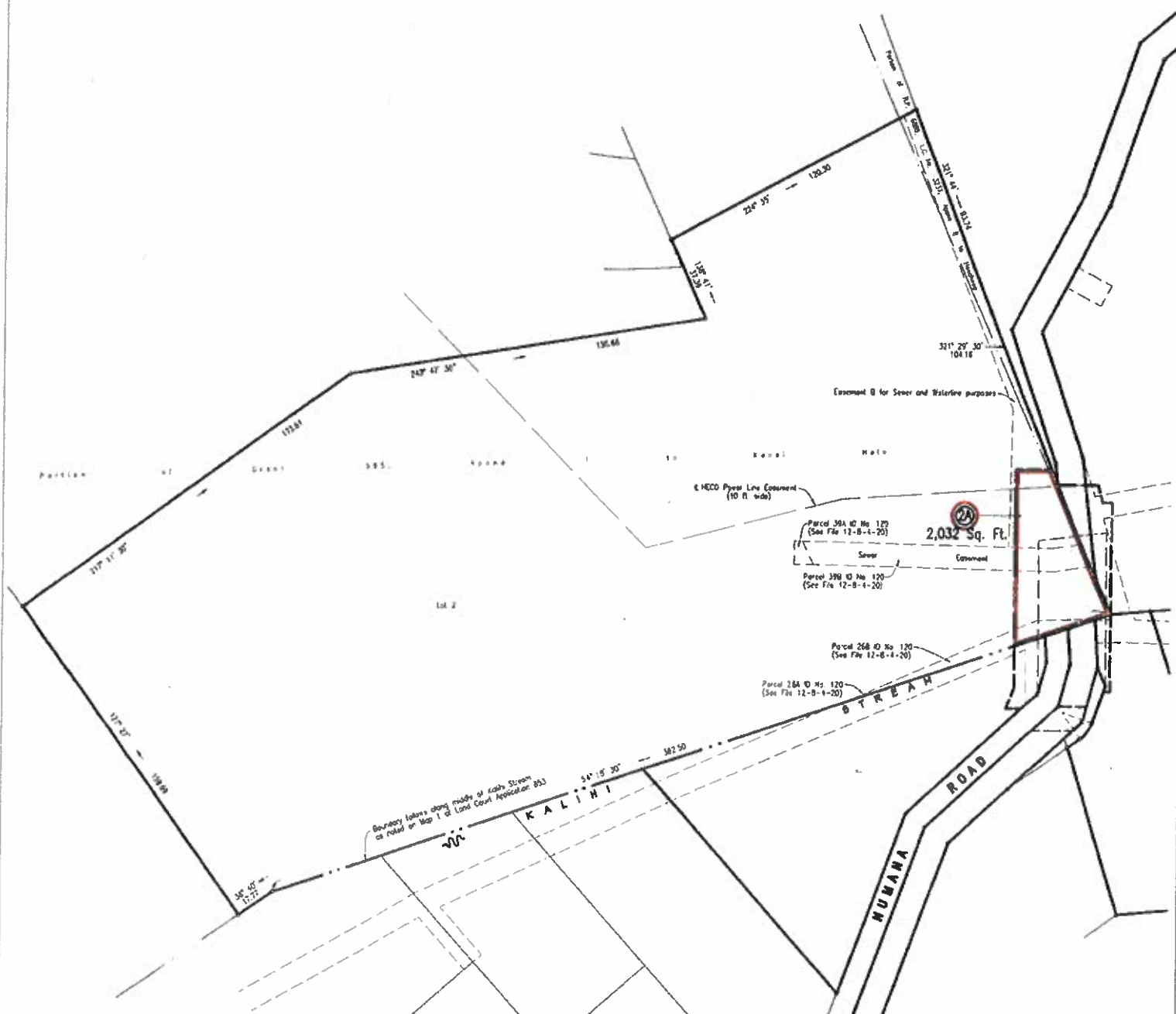

PARCELS 1A to 6A INCLUSIVE and C1
PARCEL MAP

DEPARTMENT OF DESIGN AND CONSTRUCTION			
CITY AND COUNTY OF HONOLULU			
DIVISION OF LAND SURVEY AND ACQUISITION			
REHABILITATION OF NUMANA ROAD BRIDGE			
OVER KALUHI STREAM, BRIDGE NO. 129			
AT KALUHI-UKA, HONOLULU, OAHU, HAWAII			
DATE	BY	DATE	BY
6/1/04	June 3, 2005		
SCALE	1" = 30' FT.	PLANNED BY	D. L. LEE
DATE	BY	DATE	BY
6/1/04	June 3, 2005		

FILE	PROJECT	TELEPHONE	NO.
18	3	4	49

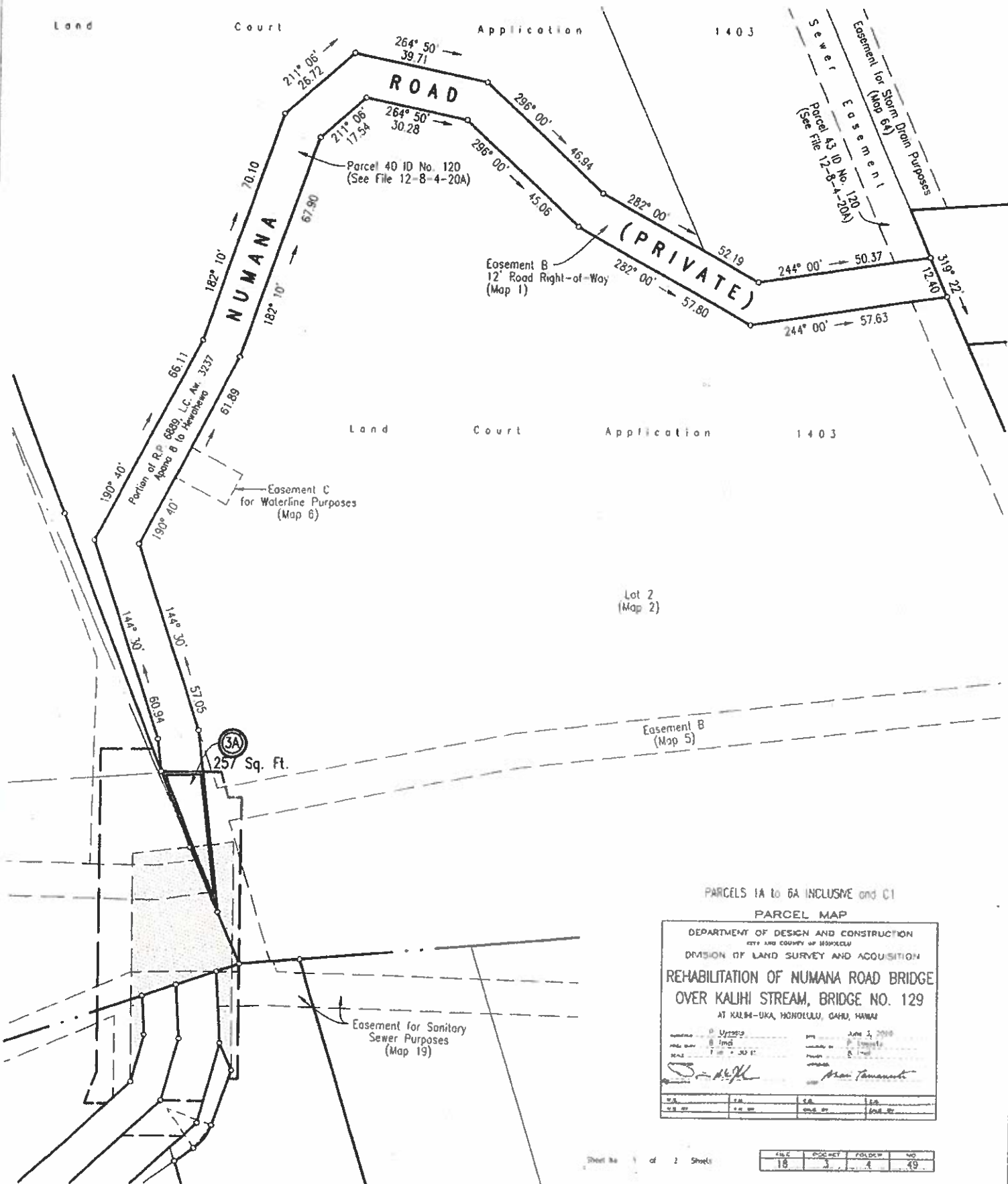

PARCELS 1A to 6A INCLUSIVE and C1
 PARCEL MAP
 DEPARTMENT OF DESIGN AND CONSTRUCTION
 CITY AND COUNTY OF HONOLULU
 DIVISION OF LAND SURVEY AND ACQUISITION
 REHABILITATION OF NUMANA ROAD BRIDGE
 OVER KALIHI STREAM, BRIDGE NO. 129
 AT KALIMA-UKA, HONOLULU, OAHU, HAWAII

DATE: 01/22/2019
 TIME: 8:10 AM
 BY: [Signature]
 FOR: [Signature]
 JUN 1, 2019
 [Signature]

1A	1B	1C	1D
2A	2B	2C	2D

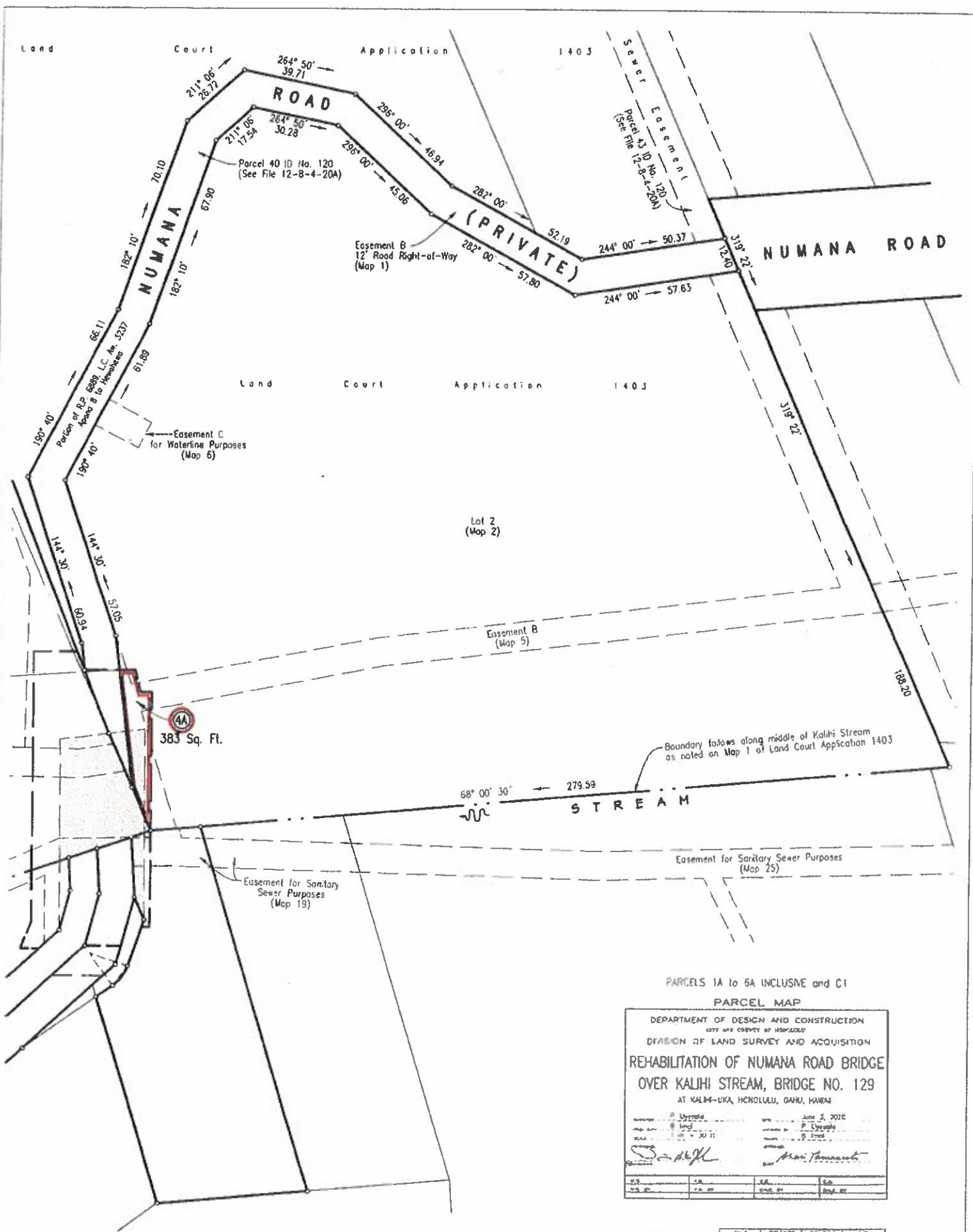

PARCELS 1A to 6A INCLUSIVE and C1

PARCEL MAP

DEPARTMENT OF DESIGN AND CONSTRUCTION
CITY AND COUNTY OF HONOLULU
DIVISION OF LAND SURVEY AND ACQUISITION

REHABILITATION OF NUMANA ROAD BRIDGE
OVER KALIHI STREAM, BRIDGE NO. 129
AT KALIHI-UKA, HONOLULU, OAHU, HAWAII

Prepared by	Uyemura	Date	June 5, 2012
Checked by	Long	Reviewed by	P. Uyemura
Scale	AS SHOWN	Drawn by	G. Iwata
City Engineer	City Engineer	City Engineer	City Engineer

FILE	PROJECT	FOLDER	NO.
18	J	4	49

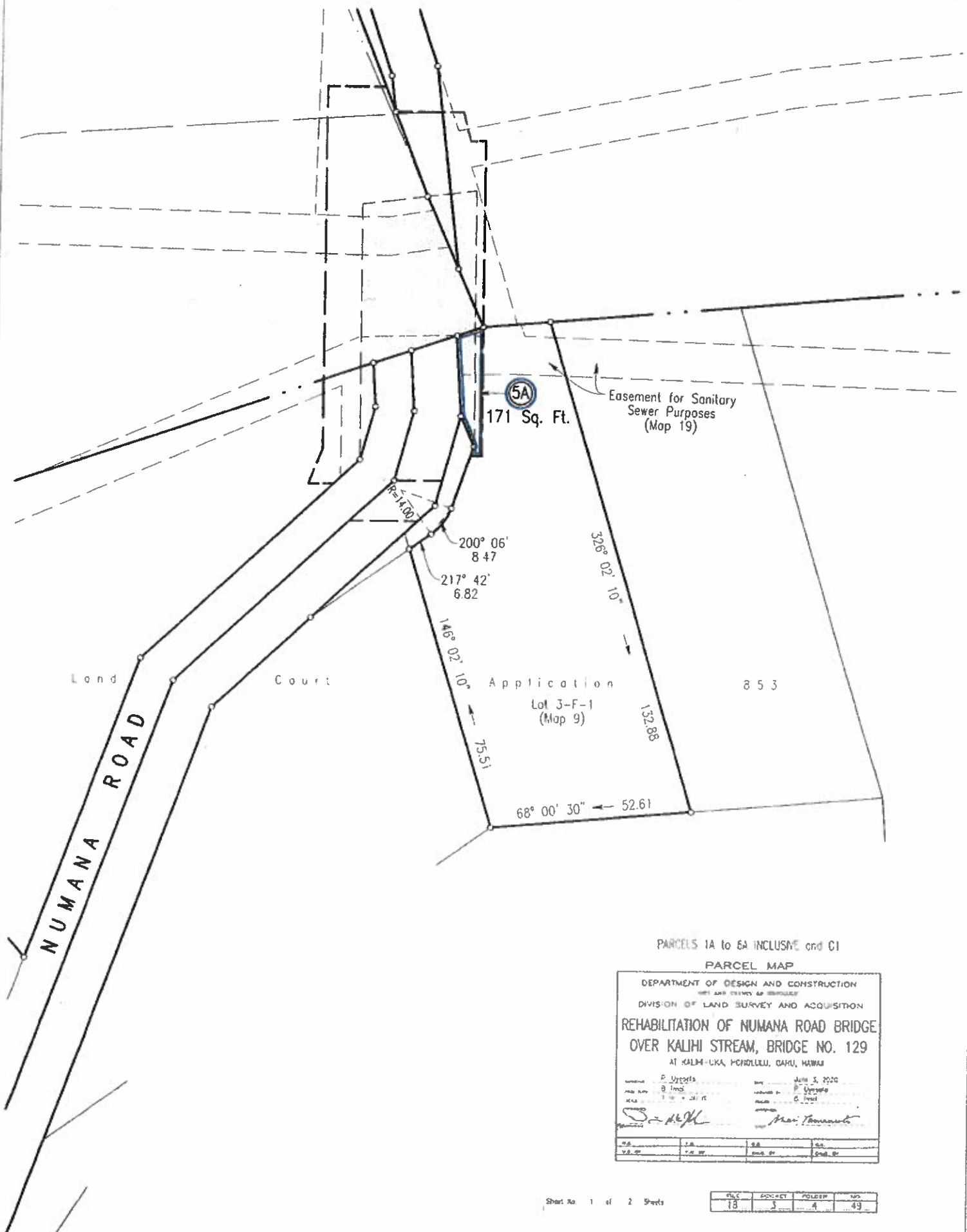

PARCELS 1A to 6A INCLUSIVE and C1
PARCEL MAP

DEPARTMENT OF DESIGN AND CONSTRUCTION			
DIVISION OF LAND SURVEY AND ACQUISITION			
REHABILITATION OF NUMANA ROAD BRIDGE			
OVER KALIHI STREAM, BRIDGE NO. 129			
AT KALIHI-LIKA, PONOLOHU, OAHU, HAWAII			
DATE	10/1/2000	DATE	10/1/2000
BY	P. J. J. J.	BY	P. J. J. J.
FOR	10/1/2000	FOR	10/1/2000
S. J. J. J.		S. J. J. J.	
S. J. J. J.		S. J. J. J.	
S. J. J. J.		S. J. J. J.	
S. J. J. J.		S. J. J. J.	

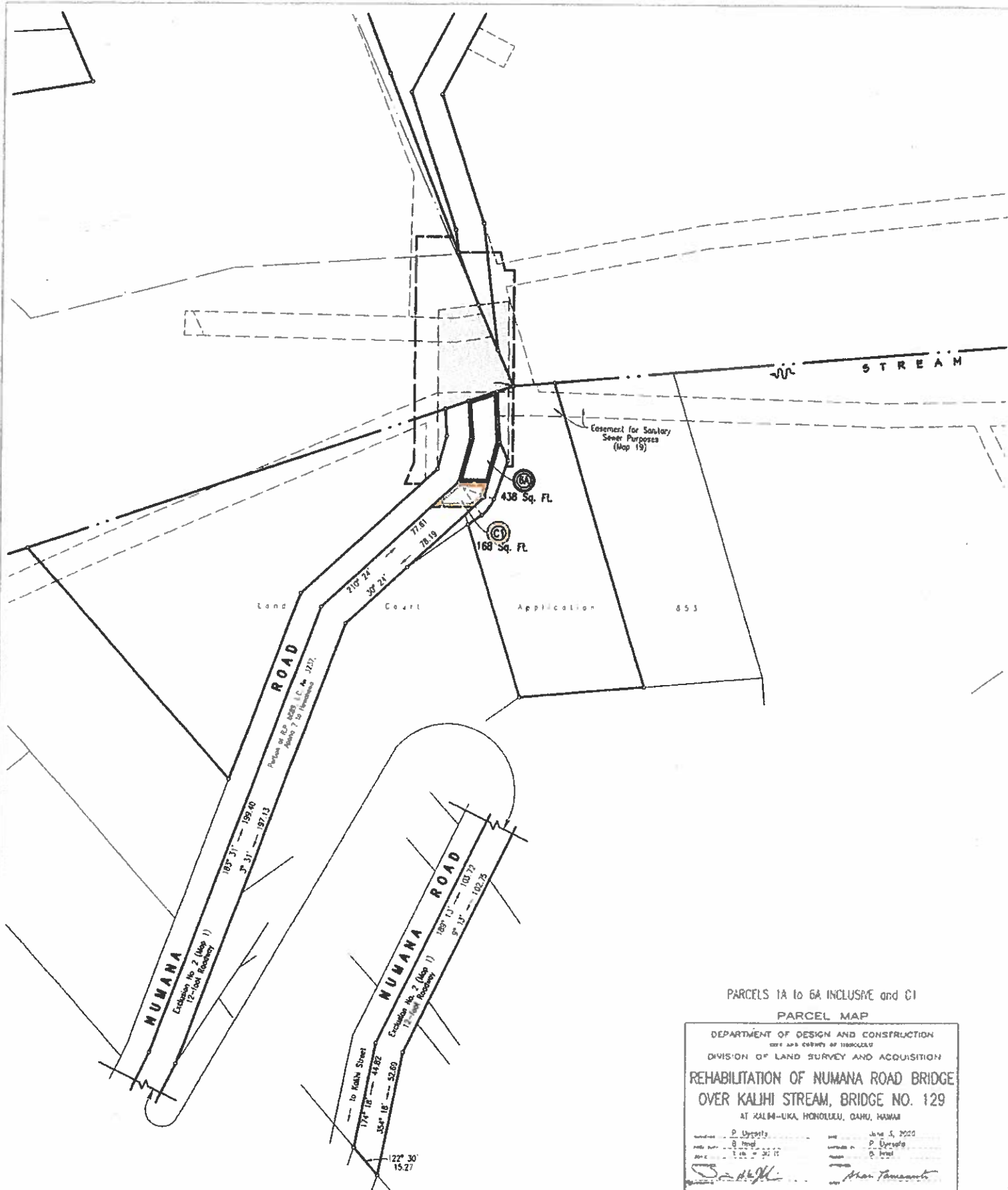

PARCELS 1A TO 6A INCLUSIVE and C1
PARCEL MAP

DEPARTMENT OF DESIGN AND CONSTRUCTION			
CITY AND COUNTY OF HONOLULU			
DIVISION OF LAND SURVEY AND ACQUISITION			
REHABILITATION OF NUMANA ROAD BRIDGE			
OVER KALHI STREAM, BRIDGE NO. 129			
AT KALIM-LIKA, HONOLULU, OAHU, HAWAII			
Drawn by: P. Uyehiro	Scale: 1" = 100'	Date: June 5, 2000	Check: P. Uyehiro
Field Book: 10	Field Notes: 10	Field Notes: 10	Field Notes: 10
S. H. K.		M. H. K.	
FILE	BOOK	PAGE	NO.
18	3	4	49