



ALA MOANA PLAZA

Rental Housing Project

Honolulu City Council – Zoning & Planning Committee Meeting

9:00 am – March 4, 2021

AlaMoanaPlazaRentals.com

Submitted by R.M. Towill Corporation for Resolution 20-315

MISC. COM. 179

ZP

LOCATION MAP



EXISTING SITE CONDITIONS - PHOTOS

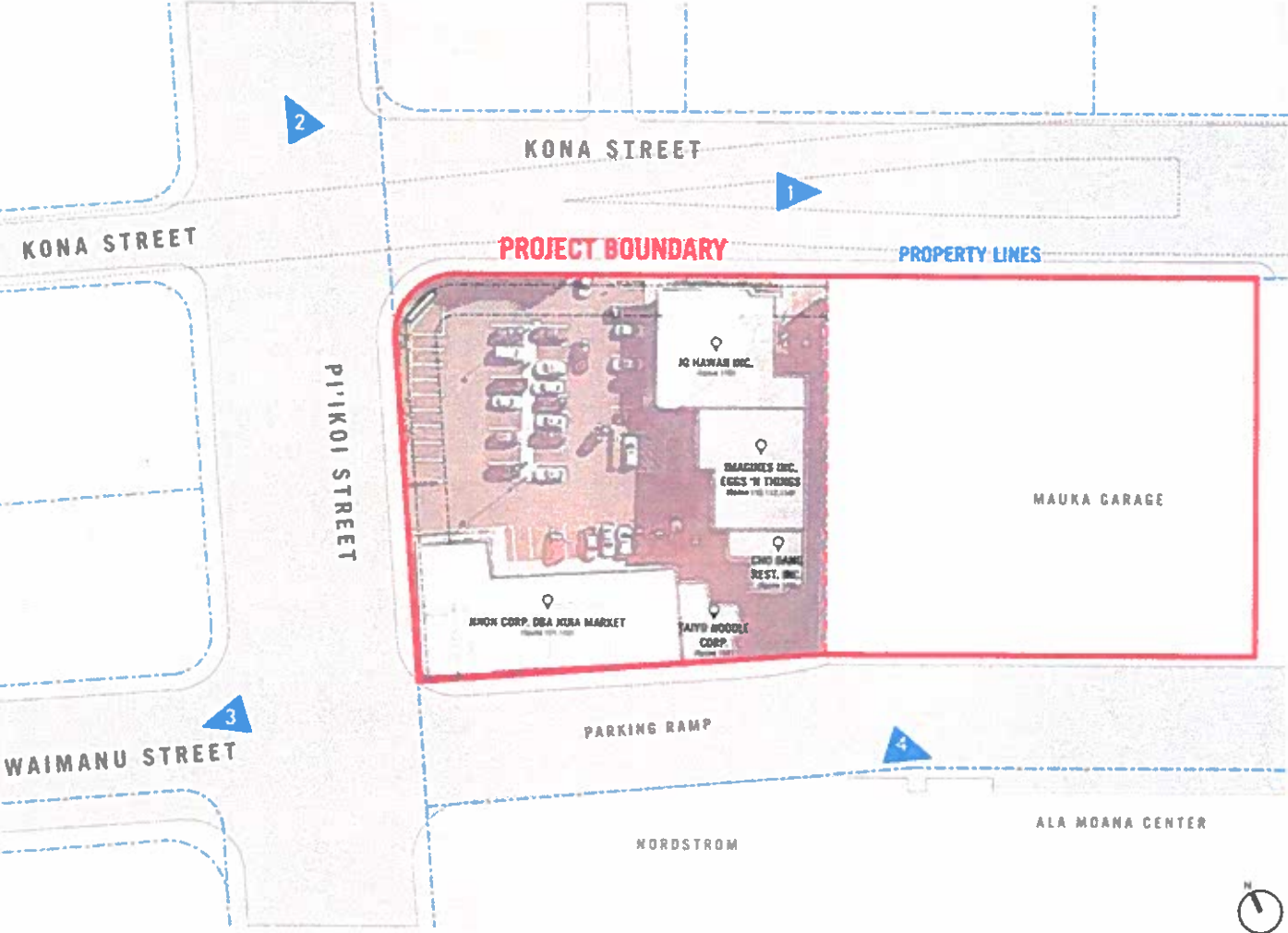

ALA MOANA PLAZA **FILLING THE NEED FOR RENTAL HOUSING**

THE HOUSING SHORTFALL

64,693



ADDITIONAL HOUSING UNITS
HAWAII REQUIRES FROM 2015
TO 2025 TO MEET PROJECTED
HOUSING DEMAND

70% OF THE HOUSING IS NEEDED FOR HOUSEHOLDS
EARNING 80% OR LESS OF THE AMI

Source: Hawaii Housing Finance and Development Corporation, Hawaii Housing
Planning Study, 2016

22,168 Additional housing units
needed by 2025 to meet
O'ahu's projected demand*



THE HIGH COST TO OWN

HOME OWNERSHIP STILL OUT OF REACH FOR MANY
Source: Honolulu Board of Realtors, April 2020 Market Report - O'ahu

\$450,000
MEDIAN CONDOMINIUM
PRICE



~~**\$809,000**~~
MEDIAN SINGLE-FAMILY
HOME PRICE



Jan 2021
\$883,000



- **100% All Rental housing project**
- **583 Total Rental units**
 - **459 market-rate rentals** *(Studios, 1-Bed, 2-Bed, 3-Bed)*
 - **124 affordable rentals (20+%)** *(Studios, 1-Bed, 2-Bed)*
 - Affordable rentals reserved for 80% AMI income level households for a period of 45-years
- **Total lot size is 78,976 (1.813 acres)**
 - **Proposed 400-ft Rental project** on 39,563 sf lot *(0.908 acres)*
 - Use of a portion of existing adjacent Ala Moana Center Ewa Garage for additional parking for rental tenants

Community Benefits:

- 100% Rental Housing next to Transit, employment & services
- 20% of Units are Affordable to HH earning up to 80% AMI
- 45-year deed restricted Affordability period
- Complete Streets / Bike Lane Contribution
- Car-Sharing & Bike Sharing located on property
- Pi'ikoi Street & Kona Street Intersection improvements
- Employment Opportunities (*Short-term and Permanent jobs*)
- Annual GET Tax paid on Rental Revenue
- Extensive easements granted for Public Right-of-Way and Bus

Ala Moana Plaza | Community Benefits

Brookfield

Ala Moana Plaza Requested City ROW & Bus Easement

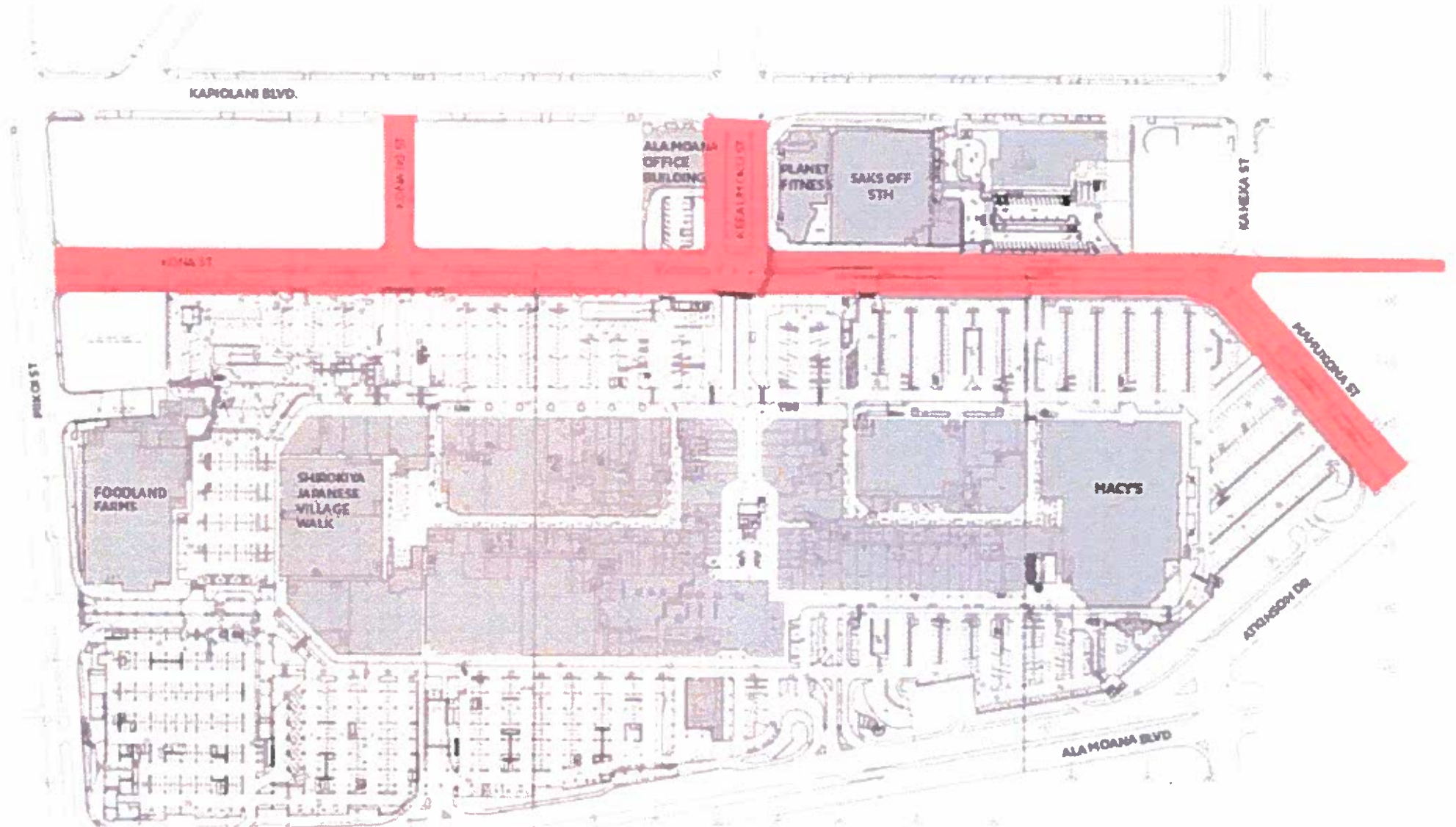

Utility Infrastructure Adequate Capacity Letters Received:

Sewer Connection

Board of Water

Hawaiian Electric (HECO)

Hawaiian Telcom

Spectrum

Hawaii Gas



Disclaimer: The rendering, plans and foregoing is preliminary in nature and subject to change, as it is based on various assumptions, estimates and approvals. No representation or warranty is made with respect to the final completeness or accuracy, as the rendering is subject to change.

Ala Moana Plaza | Infrastructure – Traffic Study

Brookfield

61 MORE vehicles during Morning Peak Hour

17 LESS vehicles during Afternoon Peak Hour

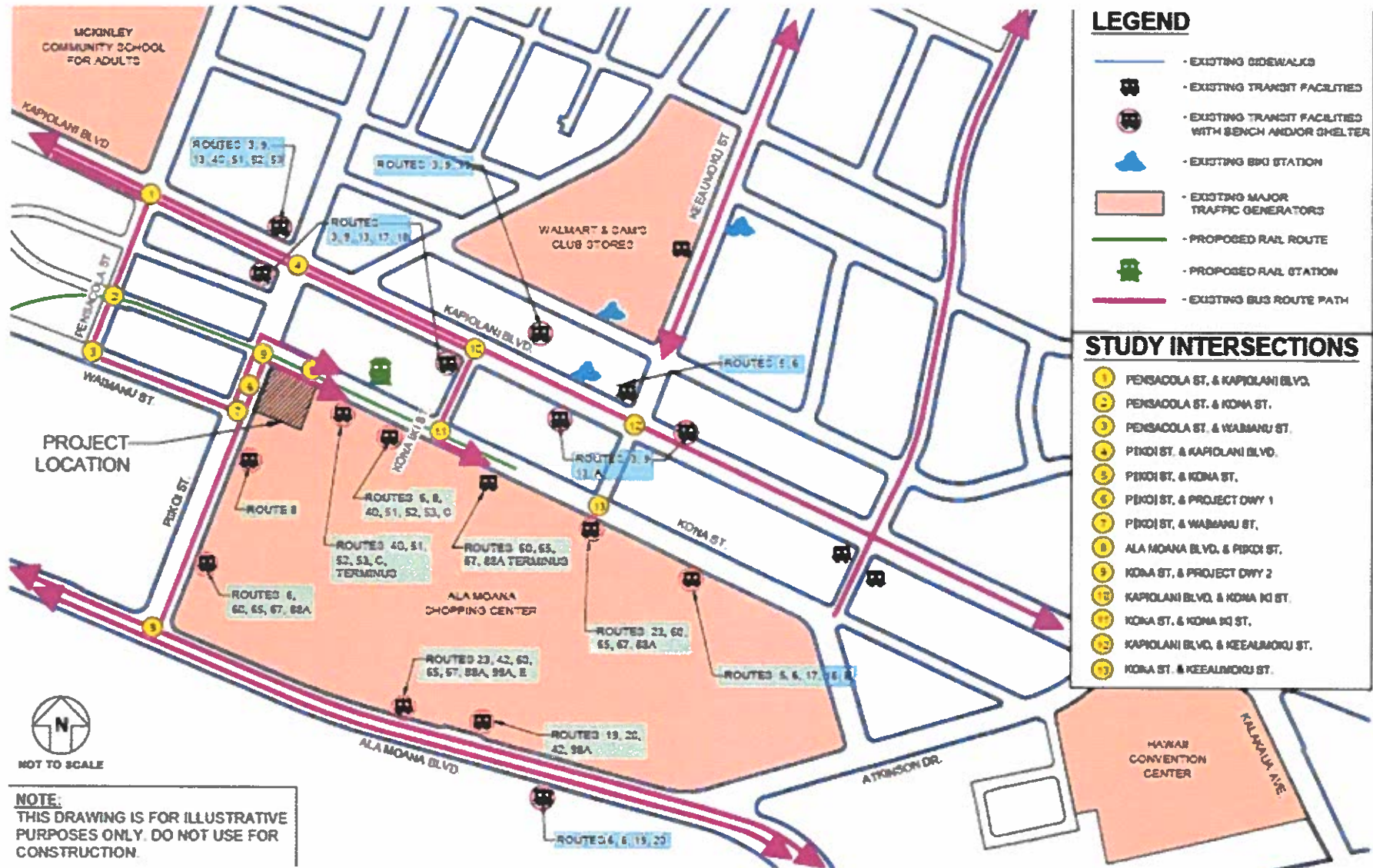

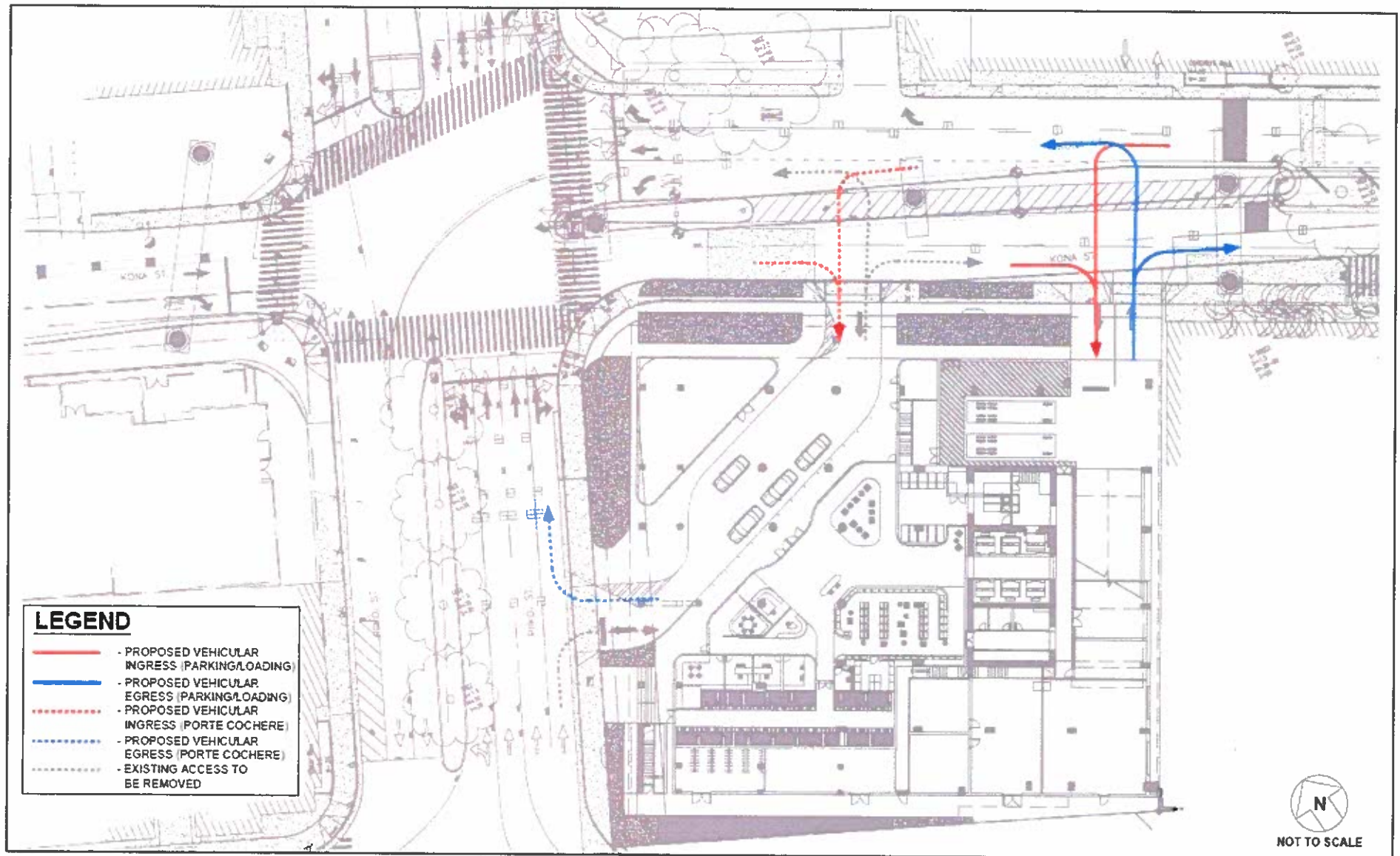









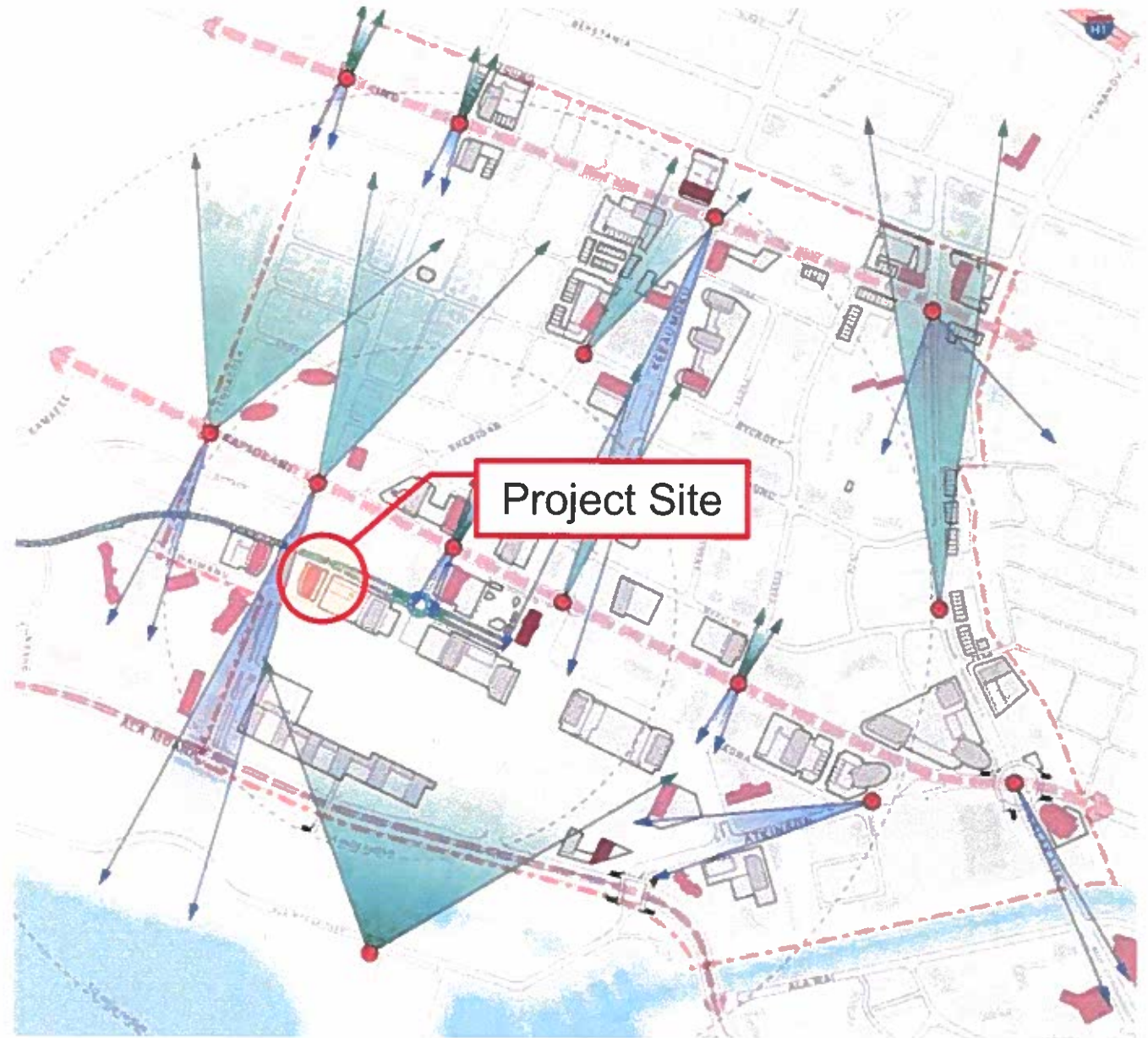

FIGURE 3-17: IMPORTANT VIEWS & VIEWSHEDS

**for illustrative purposes only*

- LEGEND**
-  Mauka (Mountain View) Corridor
 -  Makai (Ocean View) Corridor
 -  Towers as View Frames
 -  Towers as Focal Points
 -  View Points
 -  View Corridor Streets
 -  Planning Area
 -  Ala Moana Center Rail Station
 -  Fixed Guideway



Disclaimer: The rendering, plans and foregoing is preliminary in nature and subject to change, as it is based on various assumptions, estimates and approvals. No representation or warranty is made with respect to the final completeness or accuracy, as the rendering is subject to change.

Ala Moana Plaza | Perspective Rendering

Brookfield



Disclaimer: The rendering, plans and foregoing is preliminary in nature and subject to change, as it is based on various assumptions, estimates and approvals. No representation or warranty is made with respect to the final completeness or accuracy, as the rendering is subject to change.

Ala Moana Plaza | Perspective Rendering

Brookfield



Disclaimer: The rendering, plans and foregoing is preliminary in nature and subject to change, as it is based on various assumptions, estimates and approvals. No representation or warranty is made with respect to the final completeness or accuracy, as the rendering is subject to change.

Ala Moana Plaza | Perspective Rendering

Brookfield



Disclaimer: The rendering, plans and foregoing is preliminary in nature and subject to change, as it is based on various assumptions, estimates and approvals. No representation or warranty is made with respect to the final completeness or accuracy, as the rendering is subject to change.



Mahalo